

Onbekende Songs & Demo`s - 04STOPLO

♩ = 110,000916

- Flute**: Treble clef, 4/4 time, rests in all three measures.
- Alto Saxophone**: Treble clef, 4/4 time, rests in all three measures.
- Percussion**: Percussion clef, 4/4 time. Measures 1 and 2 are rests. Measure 3 contains a sixteenth-note triplet pattern, with a '6' above each of the four notes.
- Alto Glockenspiel**: Treble clef, 4/4 time, rests in all three measures.
- Percussive Organ**: Treble clef, 4/4 time, rests in all three measures.
- Synth Bass**: Bass clef, 4/4 time, rests in all three measures.
- Tape Sampler Keyboard [Strings]**: Treble clef, 4/4 time, rests in all three measures.
- FX 5 (Brightness)**: Treble clef, 4/4 time, rests in all three measures.
- Viola**: Alto clef, 4/4 time, rests in all three measures.
- Solo**: Treble clef, 4/4 time, rests in all three measures.
- Solo**: Treble clef, 4/4 time, rests in all three measures.
- Telephone**: Percussion clef, 4/4 time. Measures 1 and 2 are rests. Measure 3 contains a single whole note.

♩ = 110,000916
Copyright '94 by C.C. Music Production
5019STOP

4

Fl.

Perc.

Alto Glock.

Tape Smp. Str.

Solo

8

Fl.

Alto Glock.

Tape Smp. Str.

Solo

11

Fl. Perc. Alto Glock. S. Bass Tape Smp. Str. Vla. Solo Solo Tel.

13

Fl. Perc. S. Bass Tape Smp. Str. Vla. Solo Solo

15

Fl.
Perc.
S. Bass
Tape Smp. Str.
Vla.
Solo
Solo

17

Fl.
Perc.
S. Bass
Tape Smp. Str.
Solo
Solo

19

Fl.

Perc.

Alto Glock.

S. Bass

Tape Smp. Str.

Vln.

Solo

Solo

Tel.

22

Fl.

Perc.

Alto Glock.

S. Bass

Solo

Solo

25

Fl.

Perc.

Alto Glock.

S. Bass

Tape Smp. Str.

Solo

Solo

28

Fl.

Perc.

Alto Glock.

S. Bass

Tape Smp. Str.

Solo

Solo

31

Fl.

Perc.

Alto Glock.

S. Bass

Tape Smp. Str

Solo

Solo

34

Fl.

Perc.

Alto Glock.

S. Bass

Tape Smp. Str

Solo

Solo

Tel.

36

Fl.

Perc.

S. Bass

Tape Smp. Str.

Vla.

Solo

Solo

38

Fl.

Perc.

S. Bass

Tape Smp. Str.

Vla.

Solo

Solo

40

Fl.
Perc.
S. Bass
Tape Smp. Str.
Vla.
Solo
Solo

42

Fl.
Perc.
S. Bass
Tape Smp. Str.
Vla.
Solo
Solo

44

Fl.

Perc.

S. Bass

Tape Smp. Str.

Vla.

Solo

Solo

46

Fl.

Perc.

S. Bass

Tape Smp. Str.

Vla.

Solo

Solo

48

Fl.

Perc.

S. Bass

Tape Smp. Str.

Vla.

Solo

Solo

50

Fl.

Perc.

Alto Glock.

S. Bass

Tape Smp. Str.

Vla.

Solo

Solo

52

Fl.

Perc.

Perc. Organ

S. Bass

Solo

Solo

55

Fl.

Perc.

Alto Glock.

Perc. Organ

S. Bass

Solo

Solo

58

Fl. Perc. Alto Glock. Perc. Organ S. Bass Tape Smp. Str. Solo Solo

61

Fl. Perc. Alto Glock. Perc. Organ S. Bass Tape Smp. Str. Solo Solo

63

Fl.
Perc.
Perc. Organ
S. Bass
Tape Smp. Str
Solo
Solo

65

Fl.
Perc.
Alto Glock.
Perc. Organ
S. Bass
Tape Smp. Str
Solo
Solo

67

Fl.

Perc.

S. Bass

Tape Smp. Str.

Vla.

Solo

Solo

Tel.

69

Fl.

Perc.

S. Bass

Tape Smp. Str.

Vla.

Solo

Solo

71

Fl.

Perc.

S. Bass

Tape Smp. Str.

Vla.

Solo

Solo

73

Fl.

Perc.

S. Bass

Tape Smp. Str.

Solo

Solo

75

Fl. Perc. S. Bass Tape Smp. Str. Vla. Solo Solo

77

Fl. Perc. Alto Glock. S. Bass Tape Smp. Str. Solo Solo

79

Fl. Perc. Alto Glock. S. Bass Tape Smp. Str. Solo Solo

81

Fl. Perc. Alto Glock. S. Bass Tape Smp. Str. Solo Solo

83

Fl.

Alto Sax.

Perc.

S. Bass

Tape Smp. Str

Vla.

Solo

Solo

Tel.

85

Alto Sax.

Perc.

S. Bass

Tape Smp. Str

Vla.

Solo

Solo

87

Alto Sax.

Perc.

S. Bass

Tape Smp. Str.

Vla.

Solo

Solo

89

Alto Sax.

Perc.

S. Bass

Tape Smp. Str.

Solo

Solo

91

Fl.

Alto Sax.

Perc.

S. Bass

Tape Smp. Str

Solo

Solo

Tel.

93

Fl.

Perc.

Alto Glock.

S. Bass

Tape Smp. Str

Solo

Solo

95

Fl.

Perc.

Alto Glock.

S. Bass

Tape Smp. Str.

Solo

Solo

97

Fl.

Perc.

Alto Glock.

S. Bass

Tape Smp. Str.

Solo

Solo

99

Fl.

Perc.

S. Bass

Tape Smp. Str

FX 5

Vla.

Solo

Solo

101

Fl.

Perc.

Alto Glock.

Tape Smp. Str

FX 5

Vla.

Solo

Solo

103

Fl.

Perc.

Alto Glock.

Tape Smp. Str

FX 5

Vla.

Solo

Solo

105

Fl.

Perc.

Alto Glock.

Tape Smp. Str

FX 5

Vla.

Solo

Solo

107

Fl.

Alto Sax.

Perc.

Tape Smp. Str

FX 5

Vla.

Solo

Solo

109

Fl.

Alto Sax.

Perc.

FX 5

Vla.

Solo

Solo

111

Fl. Alto Sax. Perc. FX 5 Vla. Solo Solo

113

Fl. Alto Sax. Perc. FX 5 Vla. Solo Solo

Onbekende Songs & Demo`s - 04STOPLO

Flute

♩ = 110,000916

2

7

12

17

23

28

33

38

43

Flute

102

106

109

112

114

2

Alto Saxophone

Onbekende Songs & Demo`s - 04STOPLO

♩ = 110,000916

81

85

88

91

16

109

114

2

Onbekende Songs & Demo`s - 04STOPLO

Percussion

♩ = 110,000916

6 6 6 6 7

12

14

16

18

21

25

29

33

36

V.S.

Percussion

Percussion

3

V.S.

Percussion

Percussion

5

106

108

110

112

114

2

♩ = 110,000916

3

9

7

20

3

2

30

2

16

51

3

2

60

2

67

10

82

10

96

2

103

7

2

Alto Glockenspiel

114

Percussive Organ

Onbekende Songs & Demo`s - 04STOPLO

♩ = 110,000916

50

54

57

60

63

66

47

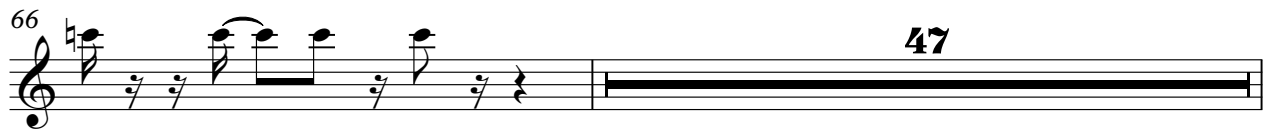

114

2

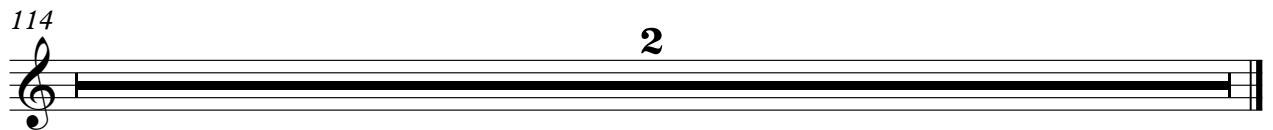

Onbekende Songs & Demo`s - 04STOPLO

Synth Bass

♩ = 110,000916

10

14

18

22

26

30

34

38

42

46

V.S.

87

91

94

97

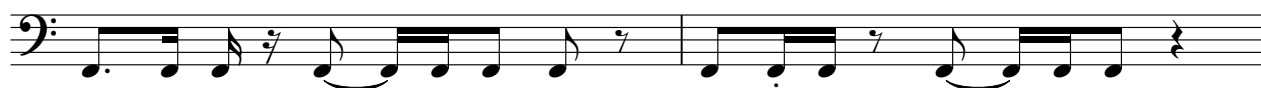

99

114

Onbekende Songs & Demo`s - 04STOPLO
Tape Sampler Keyboard [Strings]

♩ = 110,000916

5

11

16

7

28

35

40

46

49

7

59

66

71

77

82

87

93

98

102

105

114

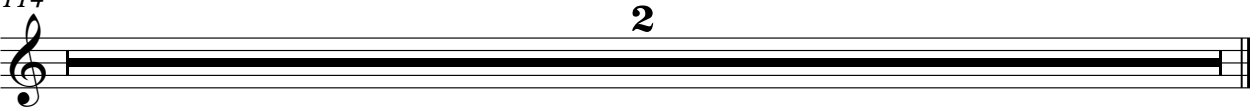

2

FX 5 (Brightness)

Onbekende Songs & Demo`s - 04STOPLO

♩ = 110,000916

Copyright '94 by C.C. Music Production

5019STOP

98

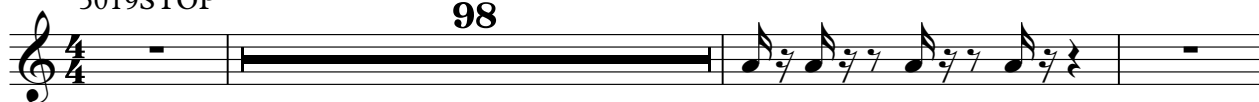

102

106

110

114

2

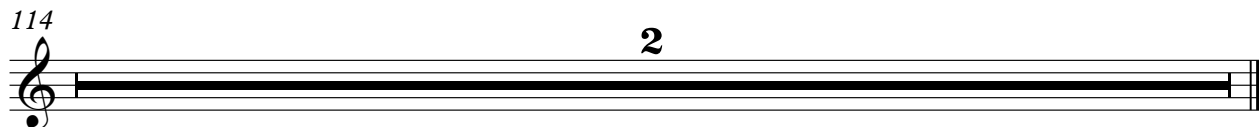

Onbekende Songs & Demo`s - 04STOPLO

Viola

♩ = 110,000916

10

15 3 16

37 3

44 3

51 16

71 3 8

84 11

99

106

110 2

Onbekende Songs & Demo`s - 04STOPLO

Solo

♩ = 110,000916

2

8

14

20

26

31

36

42

48

53

3

V.S.

2

Solo

59

65

71

77

82

88

94

99

104

109

Solo

3

114

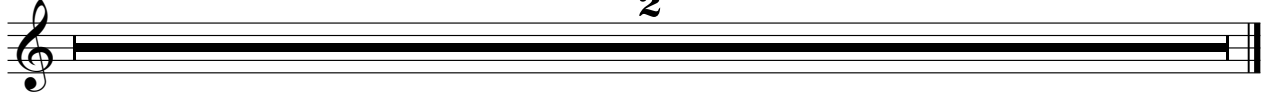

2

Onbekende Songs & Demo`s - 04STOPLO

Solo

♩ = 110,000916

10

14

17

22

31

37

40

43

46

49

V.S.

54

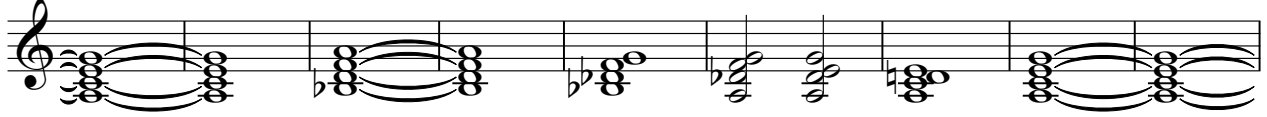

63

69

72

75

82

86

89

94

102

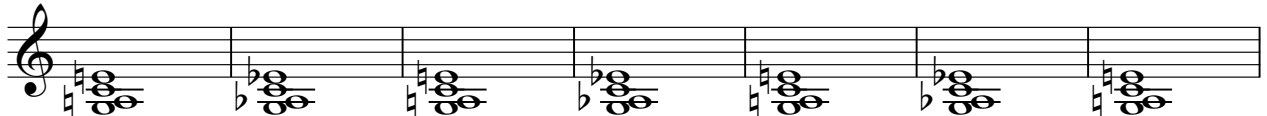

109

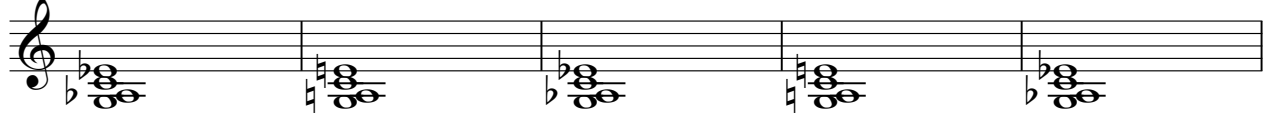

114

2

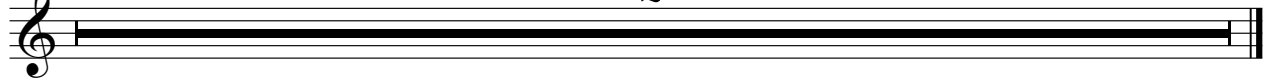

Telephone

Onbekende Songs & Demo`s - 04STOPLO

♩ = 110,000916

20

68

114

