

Onbekende Songs & Demo`s - 04WIEFEI

♩ = 120,000000

Percussion

Jazz Guitar

7-string Electric Guitar

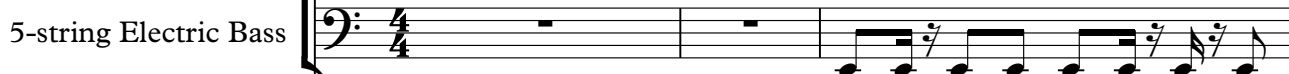

E				0	0	3	3
B				0	0		
G							
D				2	2	2	
A							
B							
E							
A							

5-string Electric Bass

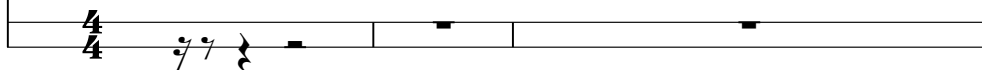

♩ = 120,000000

Viola

4

Perc.

J. Gtr.

E. Gtr.

E. Gtr.

E. Bass

Vla.

T	0	0	0	0	0	0	3	3
A	2	2	2	2	2	2		
B								

6

Perc.

J. Gtr.

E. Gtr.

E. Gtr.

E. Bass

Vla.

T	0	3	0	0	3	3	0	0
A	2		2	2	2		2	
B								

8

Perc.

J. Gtr.

E. Gtr.

E. Gtr.
T
A
B

E. Bass

Vla.

10

Alto Sax.

Perc.

J. Gtr.

E. Gtr.

E. Gtr.
T
A
B

E. Bass

Vla.

12

Alto Sax.

Perc.

J. Gtr.

E. Gtr.

E. Bass

Vla.

14

Alto Sax.

Perc.

J. Gtr.

E. Gtr.

E. Bass

Vla.

16

Alto Sax.

Perc.

J. Gtr.

E. Gtr.

E. Bass

Vla.

18

Alto Sax.

Perc.

J. Gtr.

E. Gtr.

E. Bass

Vla.

20

Alto Sax.

Perc.

J. Gtr.

E. Gtr.

E. Bass

Vla.

T	0		0	0		0	0	0	0	0	0
A	1		1	1		1	1	1	1	1	1
B	2		2	2		2	2	2	2	2	2
	3		3	3		3	2	2	2	2	2
	3		3	3		3	0	2	2	2	2
							3				
							3				

22

Alto Sax.

Perc.

J. Gtr.

E. Gtr.

E. Bass

Vla.

T	0		0	0	0	0	0	0	0	0	0
A	1		1	1	1	1	1	1	1	1	1
B	2		2	2	2	2	2	2	2	2	2
	3		3	3	3	3	2	2	2	2	2
							0	0	0	0	0
							3				

28

Alto Sax.

Perc.

J. Gtr.

E. Gtr.

E. Gtr.

Electric guitar tablature for the Electric Guitar part. The strings are labeled T, A, B. The first measure contains fret numbers 2, 3, 2, 3, 0, 0, 0. The second measure contains fret numbers 2, 3, 2, 3, 0, 2, 0. The third measure contains fret numbers 0, 2, 4, 2, 0, 2, 2. The fourth measure contains fret numbers 0, 0, 0, 0, 0, 0, 0. The fifth measure contains fret numbers 2, 0, 2, 2, 0, 2.

E. Bass

Vla.

30

Alto Sax.

Perc.

J. Gtr.

E. Gtr.

E. Gtr.

0	3	3	3	3	1	1	1
2	2	2	2	0	0	0	0
0	4	4	0	2	2	2	2
B	5	5		3			

E. Bass

Vla.

32

Alto Sax.

Perc.

J. Gtr.

E. Gtr.

E. Gtr.

T	0	3	3	3	0	0	0	0
A	0	2	2	2	0	0	0	0
E	0	4	4	4	2	2	2	2
B	3	5	5	5				

E. Bass

Vla.

34

Alto Sax.

Perc.

J. Gtr.

E. Gtr.

	0						
T		3	3	3	3	1	1
A	2	2	2	2	0	0	0
B	0	4	4	4	3	2	2
							3

E. Gtr.

E. Bass

Vla.

36

Alto Sax.

Perc.

J. Gtr.

E. Gtr.

E. Gtr.

T	0	3	3	0	0	3	3	0	0
A	0	2	2	0	0	3	3	0	0
B	3	4	4	2	2	2		2	

E. Bass

Vla.

38

Alto Sax.

Perc.

J. Gtr.

E. Gtr.

E. Gtr.

T	1	0	1	1	0	0	3	3	0
A	2	2	2		2	2	3	3	
B									

E. Bass

Vla.

40

Alto Sax.

Perc.

J. Gtr.

E. Gtr.

E. Gtr.

T	1	0	1	1	0	0	0	0	0
A	2	2	2		2	2	2	4	3
B					2	2	2	4	2

E. Bass

Vla.

42

Alto Sax.

Perc.

J. Gtr.

E. Gtr.

E. Gtr.

T	1	3	1	3	3	
A	2	2	2	0	0	2
B				5	5	5

E. Bass

Vla.

44

Alto Sax.

Perc.

J. Gtr.

E. Gtr.

E. Gtr.

T	2		2	2						
A	0	4	2	3	3		1	0	0	1
B		5	4	5		2	2	2		

E. Bass

Vla.

46

Alto Sax.

Perc.

J. Gtr.

E. Gtr.

E. Gtr.

E. Bass

Vla.

48

Alto Sax.

Perc.

J. Gtr.

E. Gtr.

E. Gtr.

E. Bass

Vla.

- Alto Sax.**: Treble clef, melodic line with slurs and accents.
- Perc.**: Drum set notation with various rhythmic patterns.
- J. Gtr.**: Treble clef, rhythmic accompaniment using slash notation.
- E. Gtr.**: Treble clef, melodic line with slurs and accents.
- E. Gtr. (Tab)**: Six-line guitar tablature with strings T, A, and B labeled. Fingering numbers are provided for each note.
- E. Bass**: Bass clef, rhythmic accompaniment.
- Vla.**: Bass clef, sustained chordal accompaniment.

50

Alto Sax.

Perc.

J. Gtr.

E. Gtr.

E. Gtr.

Guitar tablature for Electric Guitar, showing fret numbers for strings T, A, and B.

	0	0	0		0	0		
T	4	1	1		1			1 1
A	5	2	2		0	0		0 0
B	3 3 3	7	3	3	2	2 2		2

E. Bass

Vla.

52

Alto Sax.

Perc.

J. Gtr.

E. Gtr.

E. Gtr.

Guitar tablature for electric guitar, showing fret numbers for strings T, A, and B.

0	1	1	0	3	3	0	0	0	0	2	2	3	3
1	0	0	0	3	3	3	0	0	0	2	2	3	3
2	2	2	2	2	2	2	0	0	0	0	0	0	2

E. Bass

Vla.

54

Alto Sax.

Perc.

J. Gtr.

E. Gtr.

E. Gtr.

E. Bass

Vla.

56

Alto Sax.

Perc.

J. Gtr.

E. Gtr.

E. Gtr.

0							
T	3	3	3	3	1	1	1
A	2	2	2	0	0	0	0
G	4	4	2				2
B	5	5		3	3	3	

E. Bass

Vla.

58

Alto Sax.

Perc.

J. Gtr.

E. Gtr.

E. Gtr.

T	0	3	3	3	0	0	0	0
A	0	2	2	2	0	0	0	0
B	0	4	4	4	2	2	2	2
B		5	5	5				

E. Bass

Vla.

60

Alto Sax.

Perc.

J. Gtr.

E. Gtr.

	0						
T		3	3	3	3	1	1
A	2	2	2	2	0	0	0
B	0	4	4	0	3	2	2

E. Gtr.

E. Bass

Vla.

62

Alto Sax.

Perc.

J. Gtr.

E. Gtr.

E. Gtr.

T	0	3	3	8	7	7	3
A	0	2	2	8	8	8	3
B	0	0	0	9	7	7	4
				3	3	3	

E. Bass

Vla.

64

Alto Sax.

Perc.

J. Gtr.

E. Gtr.

	3	2	2	8	7	7	3
T	3	3	3	8	8	8	3
A	2	2	2	9	7	7	4
B	0	0	0	3	3	3	
	3	3	3				

E. Gtr.

E. Bass

Vla.

66

Alto Sax.

Perc.

J. Gtr.

E. Gtr.

E. Gtr.

3	2	2	2	8	7	7	3
3	3	3	3	8	8	8	3
4	2	2	2	9	7	7	4
0	0	0	0	3	3	3	
T							
A							
B							

E. Bass

Vla.

68

Alto Sax.

Perc.

J. Gtr.

E. Gtr.

E. Gtr.

3	2	2	8	7	7	3
0	3	3	8	8	8	3
	2	2	9	7	7	4
3	0	0	3	3	3	

E. Bass

Vla.

70

Alto Sax.

Perc.

J. Gtr.

E. Gtr.

E. Gtr.

E. Bass

Vla.

Detailed description of measures 70-71: The Alto Saxophone part has a melodic line starting with a quarter note, followed by eighth notes. The Percussion part features a consistent rhythmic pattern of eighth notes with 'x' marks above them. The J. Gtr. part plays a steady eighth-note accompaniment. The E. Gtr. part has a melodic line with a long sustain. The guitar tablature shows fret numbers for strings T, A, and B. The E. Bass part plays a simple eighth-note bass line. The Viola part has a sustained chord.

72

Perc.

J. Gtr.

E. Gtr.

E. Gtr.

E. Bass

Vla.

Detailed description of measures 72-73: The Percussion part continues with the same eighth-note pattern. The J. Gtr. part maintains the eighth-note accompaniment. The E. Gtr. part has a melodic line with triplets in measure 73. The guitar tablature shows fret numbers for strings T, A, and B. The E. Bass part continues with the eighth-note bass line. The Viola part has a sustained chord.

74

Perc.

J. Gtr.

E. Gtr.

E. Gtr.

E. Bass

Vla.

76

Perc.

J. Gtr.

E. Gtr.

E. Gtr.

E. Bass

Vla.

78

Alto Sax.

Perc.

J. Gtr.

E. Gtr.

E. Gtr.

T	0	0	3	3	0	0	0	0
A	0	4			0	0	0	0
B	0				2	2	2	2

E. Bass

Vla.

80

Alto Sax.

Perc.

J. Gtr.

E. Gtr.

	0						
T		3	3	3	3	1	1
A	2	2	2	2	0	0	0
	0	4	4		2	2	
B		5	5		3	3	2

E. Gtr.

E. Bass

Vla.

82

Alto Sax.

Perc.

J. Gtr.

E. Gtr.

E. Gtr.

T	0	3	3	0	0	0	0
A	0	2	2	0	0	0	0
B	3	4	4	2	2	2	2

E. Bass

Vla.

84

Alto Sax.

Perc.

J. Gtr.

E. Gtr.

E. Gtr.

	0					
T		3	3	3	3	1 1
A	2	2	2	2	0	0 0
B	0	4	4	4	3	3 3
		5	5			

E. Bass

Vla.

86

Alto Sax.

Perc.

J. Gtr.

E. Gtr.

E. Gtr.

T	0		3	3	0	0	0	0
A	0		2	2	0	0	0	0
B	3	3	5	5	2	2	2	2

E. Bass

Vla.

88

Alto Sax.

Perc.

J. Gtr.

E. Gtr.

E. Gtr.

0						
T	3	3	3	3	1	1
A	2	2	2	0	0	0
	4	4	4		2	2
B	5	5	4	3	3	3

E. Bass

Vla.

90

Alto Sax.

Perc.

J. Gtr.

E. Gtr.

E. Gtr.

Guitar tablature for Electric Guitar, showing fret numbers for strings T, A, B and bass string.

T	0	3	3	0	0	0	0
A	0	2	2	0	0	0	0
B	0	0	0	2	2	2	0
	3						

E. Bass

Vla.

Alto Sax.

Perc.

J. Gtr.

E. Gtr.

E. Gtr.

0						
T	3	3	3	3	1	1
A	2	2	2	0	0	0
	4	4			2	2
B	5	5		3	3	3

E. Bass

Vla.

94

Alto Sax.

Perc.

J. Gtr.

E. Gtr.

E. Gtr.

E. Bass

Vla.

96

E. Gtr.

E. Gtr.

E. Bass

Vla.

Onbekende Songs & Demo`s - 04WIEFEI

Alto Saxophone

♩ = 120,000000
10

15

20

24

29

34

39

43

48

51

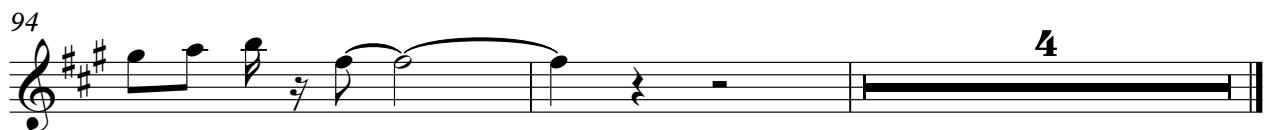
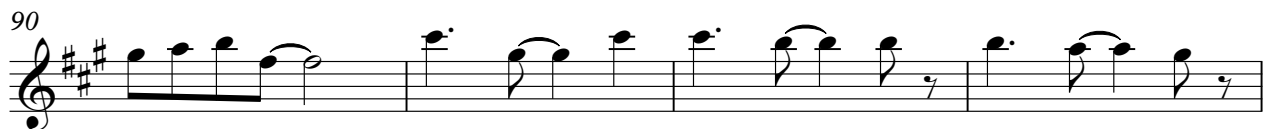

Onbekende Songs & Demo`s - 04WIEFEI

Percussion

♩ = 120,000000

2

6

10

14

18

22

26

30

34

38

V.S.

42

46

50

54

58

62

66

70

74

78

Percussion

81

85

89

92

♩ = 120,000000

2

5

7

9

11

13

15

17

19

21

43

45

47

49

51

53

55

57

59

61

63

65

67

69

71

73

75

77

79

81

83

85

87

89

91

93

Onbekende Songs & Demo`s - 04WIEFEI

Electric Guitar

♩ = 120,000000

3

9

16

29

32

35

38

41

45

48

52

V.S.

56

58

60

63

68

72

74

76

78

82

87

89

92

94

Onbekende Songs & Demo`s - 04WIEFEI

7-string Electric Guitar

♩ = 120,000000

2

E		0 0 3 3	0	0 0 3 3	0 3
B		0 0	0 0 0	0 0	0 3
A	2 2 2	2 2 2	2 2 2	2 2 2	2
D					
G					
E					

7

E	0 0 3 3 0 0	0	3 3 3	2	
B	0 0 3 3 0	3	0 0 3 3 3	0 2 2	
A	2 2 2 2		0 0 4 4 4	0 0 0	
D			5 5 5		
G		3		3 3 3	3
E					3

13

E					0 0
B					1 1
A					2 2
D					2 2
G	3	3	3	3	3
E					3 3

20

E	0	0 0	0 0 0	0 0 0	0 0 0	0 0
B	1 1	1 1	1 1 1	1 1 1	1 1 1	1 1
A	2 2	2 2 2	2 2 2	2 2 2	2 2 2	2 2
D	3 3	3 3	3 3	3 3	3 3	3 3
G	3 3	3 3	3 3	3 3	3 3	3 3
E						0 0 0

24

E	0	0 0	0 0 0	0 0 0	0 0 0	0 0
B	1 1	1 1	1 1 1	1 1 1	1 1 1	1 1
A	2 2	2 2 2	2 2 2	2 2 2	2 2 2	2 2
D	3 3	3 3	3 3	3 3	3 3	3 3
G	3 3	3 3	3 3	3 3	3 3	3 3
E						0 2 3 3 3

28

E	2	2 2	2 2 2	0	0 0 0	0
B	3 3	3 3	3 3	0	0 0 0	0
A	4 4	4 4	4 4	2	2 2 2	2
D	5 5	5 5	5 5	4	4 4 4	4
G	5 5	5 5	5 5	2	2 2 2	2
E						3 1 1 1

32

E	0	3 3 3	0 0 0	0	3 3 3	3 1 1 1
B	0	2 2 2	0 0 0	2	2 2 2	0 0 0
A	0	4 4 4	2 2 2	0	4 4 4	0 4 4 4
D	3	5 5 5	2 2 2	0	5 5 5	0 4 4 4
G						3 5 5 5
E						3

37

E	0 0 3 3 0 0	1 0 1 1	0 0 3 3 0	1 0 1 1
B	0 0 3 3 0	2 2 2	0 0 3 3	2 2 2
A	2 2 2 2	2 2 2	2 2 2	2 2 2
D				
G				
E				

41

E	0 0 0	1 3 1	3 3	2 2 2
B	0 0 3 3	2 2 2	3 3	3 3 3
A	2 2 2 2	2 2 2	0 0 2 2	0 4 4 4
D			5 5	5 5
G				
E				

45

E	0 0 1	0 1 1	0 0 1 1	0 1 1
B	1 2 2	3 3 3	2 2 2	3 3 3
A	2 2 2	3 3 3	2 2 2	3 3 3
D				
G				
E				

V.S.

	0	0	0	0	0	0	0	0	0	0	0	0	0	0
T		1	1	4	1	1	1	1	1	1	1	1	0	3
A	2	2	2	2	2	2	2	0	0	0	0	0	0	0
B	3	3	3	3	3	3	3	2	2	2	2	2	2	2

53

			2	2	2	3	3	0	0	0	0	0	0
T			3	3	3	3	3	0	0	0	0	0	0
A	0	0	0	0	0	0	0	0	0	0	0	0	0
B	0	0	0	0	0	0	0	4	2	2	2	2	2

57

	3	1	1	1	0	3	3	3	0	0	0	0	0	3	3	3
T	0	0	0	0	0	2	2	2	0	0	0	0	2	2	2	2
A	0	0	0	2	0	4	4	4	2	2	2	2	0	0	0	0
B	3	3	3	3	0	5	5	5	2	2	2	2	0	3	2	2

62

	0	3	3	8	7	7	3	3	2	2	8	7	7	3	3	2	2	2
T	0	2	2	8	8	8	3	3	3	3	8	8	8	3	3	3	3	3
A	0	0	0	9	7	7	4	2	2	2	9	7	7	4	4	2	2	2
B	0	0	0	3	3	3	3	0	3	3	3	3	3	3	0	0	0	0

67

	8	7	7	3	3	2	2	8	7	7	3	3	2	2
T	8	8	8	3	0	3	3	8	8	8	3	3	3	3
A	9	7	7	4	0	2	2	9	7	7	4	4	2	2
B	3	3	3	3	3	0	0	3	3	3	3	5	0	0

71

	0	0	0	1	0	0	0	0	0	0	0	0	
T		1	1	1	1	1	1	1	1	1	1	1	1
A	2	2	2	2	2	2	2	2	2	2	2	2	2
B	0	0	0	3	3	3	3	0	0	0	3	3	

76

	0	0	0	1	1	0	0	0	3	3	0	0	0	0	0	3	3	3
T		1	1	1	1	0	0	0	0	0	0	0	0	2	2	2	2	
A	2	2	2	2	2	0	0	0	0	0	0	0	0	0	4	4	4	
B	3	3	3	3	3	0	0	0	0	2	2	2	2	0	5	5	5	

81

	3	1	1	0	3	3	0	0	0	0	0	3	3	3	3	1	1
T	0	0	0	0	2	2	0	0	0	0	2	2	2	2	0	0	0
A	0	2	2	0	4	4	2	2	2	2	0	4	4	4	3	3	3
B	3	3	3	3	5	5	2	2	2	2	5	5	5	3	3	3	

86

	0	3	3	0	0	0	0	0	3	3	3	3	1	1	0	3	3
T	0	2	2	0	0	0	0	2	2	2	2	0	0	0	0	2	2
A	0	0	4	4	2	2	2	0	4	4	4	3	2	2	0	0	0
B	3	3	5	5	2	2	2	5	5	5	4	3	3	3	3	0	0

91

	0	0	0	0	0	3	3	3	3	1	1	0	3	3
T	0	0	0	0	2	2	2	2	0	0	0	0	2	2
A	0	0	0	0	0	4	4	4	3	2	2	0	0	0
B	2	2	2	2	0	5	5	5	3	3	3	3	0	0

?

2

	3	3	3	
T	2	2	2	2
A	0	0	0	4
B				4
	5	5	5 5	

Onbekende Songs & Demo`s - 04WIEFEI

5-string Electric Bass

♩ = 120,000000

2

6

9

12

15

18

21

24

27

30

V.S.

34

38

41

44

47

50

53

57

61

65

69

72

75

78

81

84

87

90

93

3

Onbekende Songs & Demo`s - 04WIEFEI

Viola

♩ = 120,000000

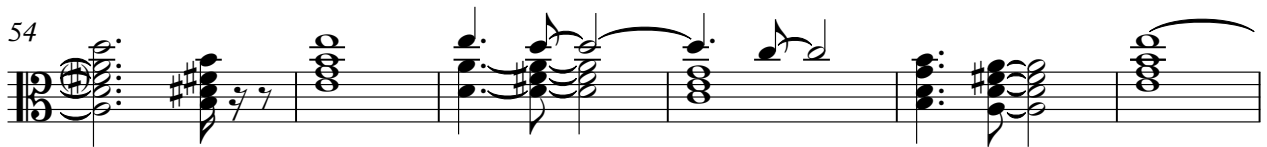
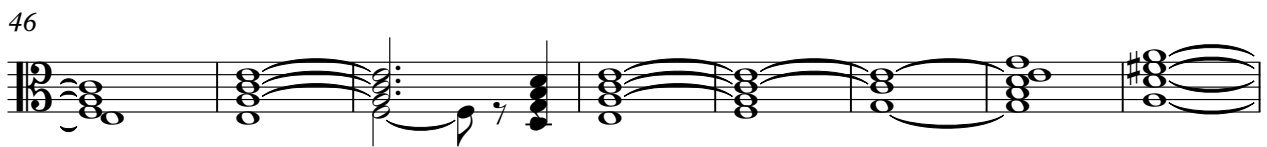
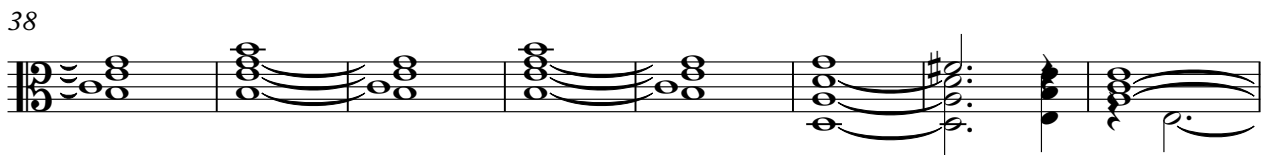
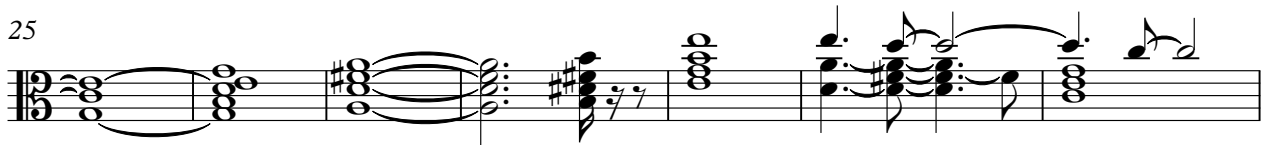
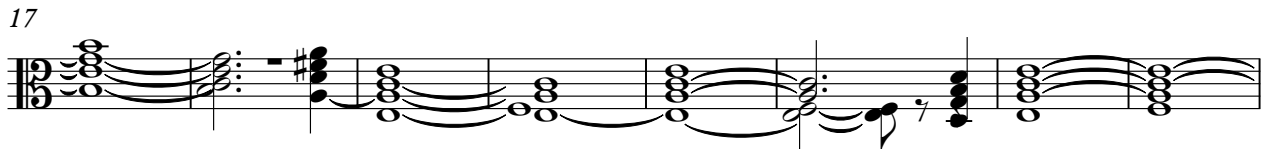
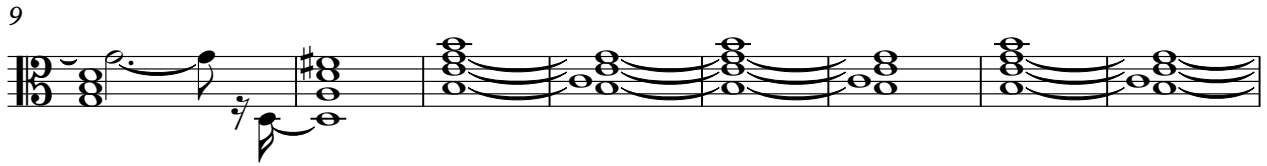
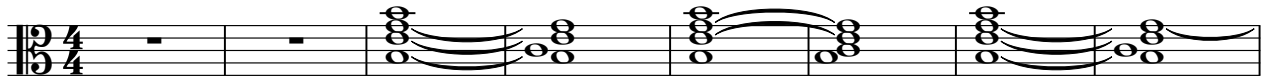

V.S.

2

Viola

69

75

82

88

93

[Unnamed (2 lines)]

Onbekende Songs & Demo`s - 04WIEFEI

♩ = 120,000000

98

