

Onbekende Songs & Demo`s - 05BEINEV

♩ = 124,000252

Clarinet in Bb

Percussion

Jazz Guitar

Jazz Guitar

Jazz Guitar

Electric Bass

Synth Voice

♩ = 124,000252  
MP Dolos

Tape Sampler Keyboard [Strings]

4

Cl.

Perc.

J. Gtr.

J. Gtr.

J. Gtr.

E. Bass

Syn. Voice

6

Cl.  
Perc.  
J. Gtr.  
J. Gtr.  
J. Gtr.  
E. Bass  
Syn. Voice

8

Cl.  
Perc.  
J. Gtr.  
J. Gtr.  
J. Gtr.  
E. Bass  
Syn. Voice

10

Cl.  
Perc.  
J. Gtr.  
J. Gtr.  
J. Gtr.  
E. Bass  
Syn. Voice

12

Cl.  
Perc.  
J. Gtr.  
J. Gtr.  
J. Gtr.  
E. Bass  
Syn. Voice

14

Cl.  
Perc.  
J. Gtr.  
J. Gtr.  
J. Gtr.  
E. Bass  
Syn. Voice

16

Cl.  
Perc.  
J. Gtr.  
J. Gtr.  
J. Gtr.  
E. Bass  
Syn. Voice  
Tape Smp. Str  
Vla.  
Vla.

18

Cl.  
Perc.  
J. Gtr.  
J. Gtr.  
J. Gtr.  
E. Bass  
Syn. Voice  
Tape Smp. Str  
Vla.  
Vla.

20

Perc.

J. Gtr.

J. Gtr.

J. Gtr.

E. Bass

Syn. Voice

Tape Smp. Str

Vla.

Vla.

22

Perc.

J. Gtr.

J. Gtr.

J. Gtr.

E. Bass

Syn. Voice

Tape Smp. Str

Vla.

Vla.

24

Cl.

Perc.

J. Gtr.

J. Gtr.

J. Gtr.

E. Bass

Syn. Voice

Tape Smp. Str

Vla.

Vla.

26

Cl.

Perc.

J. Gtr.

J. Gtr.

J. Gtr.

E. Bass

Syn. Voice

Tape Smp. Str

Vla.

Vla.

28

Perc.

J. Gtr.

J. Gtr.

J. Gtr.

E. Bass

Syn. Voice

Tape Smp. Str

Vla.

Vla.

30

Perc.

J. Gtr.

J. Gtr.

J. Gtr.

E. Bass

Syn. Voice

Tape Smp. Str

Vla.

Vla.

32

Cl.

Perc.

J. Gtr.

J. Gtr.

J. Gtr.

E. Bass

Syn. Voice

Tape Smp. Str

Vla.

Vla.

34

Cl.

Perc.

J. Gtr.

J. Gtr.

J. Gtr.

E. Bass

Syn. Voice

Tape Smp. Str

Vla.

Vla.

36

Cl.  
Perc.  
J. Gtr.  
J. Gtr.  
J. Gtr.  
E. Bass  
Syn. Voice  
Tape Smp. Str  
Vla.  
Vla.

38

Cl.  
Perc.  
J. Gtr.  
J. Gtr.  
J. Gtr.  
E. Bass  
Syn. Voice  
Tape Smp. Str  
Vla.  
Vla.

40

Cl.

Perc.

J. Gtr.

J. Gtr.

J. Gtr.

E. Bass

Syn. Voice

Tape Smp. Str

Vla.

Vla.

42

Cl.

Perc.

J. Gtr.

J. Gtr.

J. Gtr.

E. Bass

Syn. Voice

Tape Smp. Str

Vla.

Vla.

44

Cl.  
Perc.  
J. Gtr.  
J. Gtr.  
J. Gtr.  
E. Bass  
Syn. Voice  
Tape Smp. Str  
Vla.  
Vla.

46

Cl.  
Perc.  
J. Gtr.  
J. Gtr.  
J. Gtr.  
E. Bass  
Syn. Voice  
Tape Smp. Str  
Vla.  
Vla.

48

Cl.  
Perc.  
J. Gtr.  
J. Gtr.  
J. Gtr.  
E. Bass  
Syn. Voice  
Tape Smp. Str.  
Vla.  
Vla.

50

Cl.  
Perc.  
J. Gtr.  
J. Gtr.  
J. Gtr.  
E. Bass  
Syn. Voice  
Vla.

52

Cl.  
Perc.  
J. Gtr.  
J. Gtr.  
J. Gtr.  
E. Bass  
Syn. Voice  
Vla.

54

Cl.  
Perc.  
J. Gtr.  
J. Gtr.  
J. Gtr.  
E. Bass  
Syn. Voice  
Vla.

56

Cl.  
Perc.  
J. Gtr.  
J. Gtr.  
J. Gtr.  
E. Bass  
Syn. Voice  
Vla.

58

Cl.  
Perc.  
J. Gtr.  
J. Gtr.  
J. Gtr.  
E. Bass  
Syn. Voice  
Vla.

60

Cl.  
Perc.  
J. Gtr.  
J. Gtr.  
J. Gtr.  
E. Bass  
Syn. Voice  
Vla.

62

Cl.  
Perc.  
J. Gtr.  
J. Gtr.  
J. Gtr.  
E. Bass  
Syn. Voice  
Vla.

64

Cl.  
Perc.  
J. Gtr.  
J. Gtr.  
J. Gtr.  
E. Bass  
Syn. Voice  
Tape Smp. Str  
Vla.  
Vla.

66

Cl.  
Perc.  
J. Gtr.  
J. Gtr.  
J. Gtr.  
E. Bass  
Syn. Voice  
Tape Smp. Str  
Vla.  
Vla.

68

Perc.

J. Gtr.

J. Gtr.

J. Gtr.

E. Bass

Syn. Voice

Tape Smp. Str

Vla.

Vla.

70

Perc.

J. Gtr.

J. Gtr.

J. Gtr.

E. Bass

Syn. Voice

Tape Smp. Str

Vla.

Vla.

72

Cl.

Perc.

J. Gtr.

J. Gtr.

J. Gtr.

E. Bass

Syn. Voice

Tape Smp. Str

Vla.

Vla.

74

Cl.

Perc.

J. Gtr.

J. Gtr.

J. Gtr.

E. Bass

Syn. Voice

Tape Smp. Str

Vla.

Vla.

76

78

80

Cl.

Perc.

J. Gtr.

J. Gtr.

J. Gtr.

E. Bass

Syn. Voice

Tape Smp. Str

Vla.

Vla.

82

Cl.

Perc.

J. Gtr.

J. Gtr.

J. Gtr.

E. Bass

Syn. Voice

Tape Smp. Str

Vla.

Vla.

84

Cl.  
Perc.  
J. Gtr.  
J. Gtr.  
J. Gtr.  
E. Bass  
Syn. Voice  
Tape Smp. Str  
Vla.  
Vla.

86

Cl.  
Perc.  
J. Gtr.  
J. Gtr.  
J. Gtr.  
E. Bass  
Syn. Voice  
Tape Smp. Str  
Vla.  
Vla.

88

Cl.  
Perc.  
J. Gtr.  
J. Gtr.  
J. Gtr.  
E. Bass  
Syn. Voice  
Tape Smp. Str  
Vla.  
Vla.

90

Cl.  
Perc.  
J. Gtr.  
J. Gtr.  
J. Gtr.  
E. Bass  
Syn. Voice  
Tape Smp. Str  
Vla.  
Vla.

92

Cl.  
Perc.  
J. Gtr.  
J. Gtr.  
J. Gtr.  
E. Bass  
Syn. Voice  
Tape Smp. Str  
Vla.  
Vla.

94

Cl.  
Perc.  
J. Gtr.  
J. Gtr.  
J. Gtr.  
E. Bass  
Syn. Voice  
Tape Smp. Str  
Vla.  
Vla.

96

Cl.

Perc.

J. Gtr.

J. Gtr.

J. Gtr.

E. Bass

Syn. Voice

Tape Smp. Str

Vla.

Vla.

Onbekende Songs & Demo`s - 05BEINEV

Clarinet in B $\flat$

$\text{♩} = 124,000252$

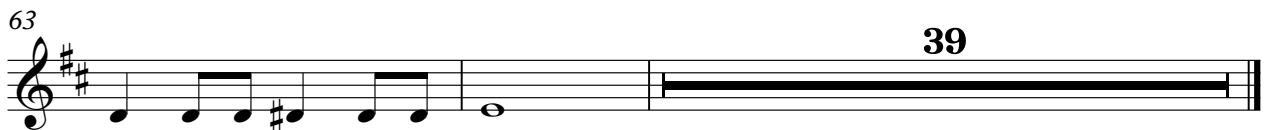
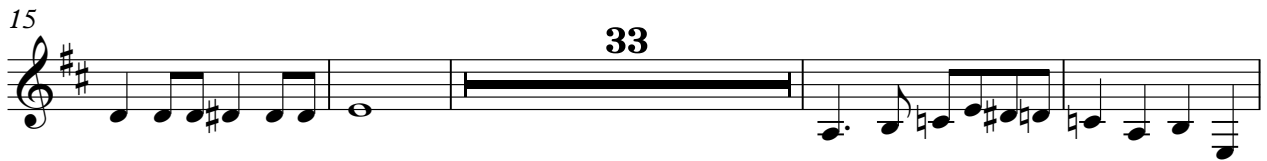

Onbekende Songs & Demo`s - 05BEINEV

Clarinet in B $\flat$

$\text{♩} = 124,000252$

17 4

24

28 4

37

42

48 16

68 4

74 4

2

Clarinet in B $\flat$

80

86

91

95

# Onbekende Songs & Demo`s - 05BEINEV

## Percussion

♩ = 124,000252

4/4

3

4

5

6

7

8

9

10

11

V.S.

22

23

24

25

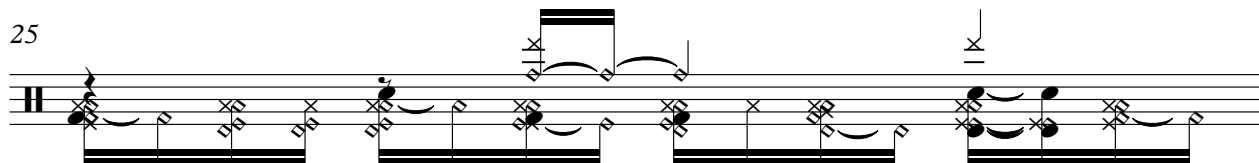

26

27

28

29

30

31

32

34

35

36

37

38

39

40

41

42

43

44

45

46

47

48

49

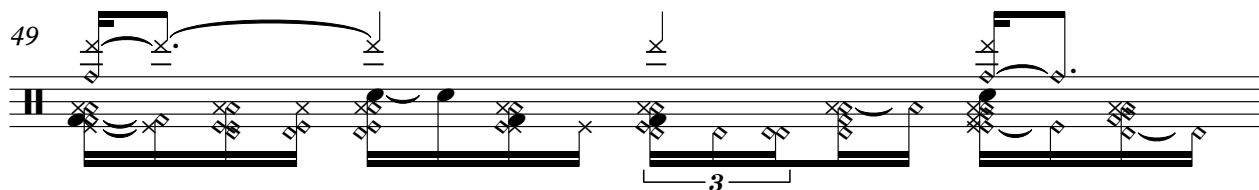

50

51

52

53

54

55

56

57

58

59

60

61

62

63

64

65

66

67

68

69

70

71

72

V.S.

8

Percussion

73

74

75

76

77

78

79

80

82

83

84

85

86

87

88

89

90

91

92

93

V.S.

10

Percussion

94

95

96

♩ = 124,000252

5

7

10

13

16

19

22

25

28

31

34

37

40

43

46

50

53

55

58

61

64

67

70

73

76

79

82

85

88

V.S.

91

94

96

♩ = 124,000252

5

8

11

14

17

20

23

26

29

V.S.

33

36

39

42

45

48

51

54

57

60

94

96

6

♩ = 124,000252

5

8

11

14

17

20

23

26

29

V.S.

32

36

39

42

45

48

51

54

57

60

V.S.

4

# Jazz Guitar

94

96

# Onbekende Songs & Demo`s - 05BEINEV

Electric Bass

♩ = 124,000252

6

11

16

21

26

31

37

42

47

V.S.

52

57

62

67

72

77

83

88

93

96

6

# Onbekende Songs & Demo`s - 05BEINEV

Synth Voice

♩ = 124,000252

7

14

22

31

40

49

55

62

70

V.S.

2

Synth Voice

79

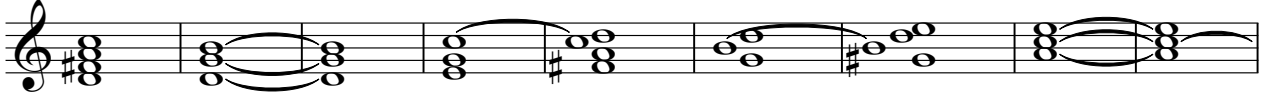

88

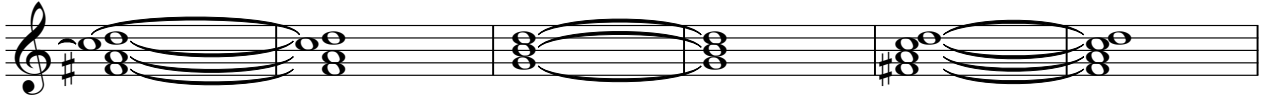

94

6

Tape Sampler Keyboard [Strings] Onbekende Songs & Demo`s - 05BEINEV

♩ = 124,000252  
MP Dolos **16**

23

31

40

49 **15**

70

78

87

94 **6**

# Onbekende Songs & Demo`s - 05BEINEV

Viola

♩ = 124,000252

16

21

27

33

39

45

48

15

2

Viola

65

71

77

83

89

94

Onbekende Songs & Demo`s - 05BEINEV

Viola

♩ = 124,000252  
**16**

23

31

39

48

57

65

73

81

89

V.S.

2

Viola

95 #
