

Onbekende Songs & Demo`s - 05GLAUBE

♩ = 126,000000

Musical score for Percussion, Electric Guitar, Kora, Electric Bass, Synth Strings, and FX 5 (Brightness). The score is in 4/4 time and features a tempo of 126,000000. The Percussion part includes various rhythmic patterns and accents. The Electric Guitar parts feature complex chordal structures and melodic lines. The Kora part is currently blank. The Electric Bass part provides a steady bass line. The Synth Strings part includes a triplet of eighth notes. The FX 5 (Brightness) part features a series of chords.

♩ = 126,000000

4

Perc.

E. Gtr.

E. Gtr.

E. Gtr.

Kora

E. Bass

Syn. Str.

FX 5

Solo

Solo

Solo

6

Perc.

E. Gtr.

E. Gtr.

E. Gtr.

Kora

E. Bass

Syn. Str.

FX 5

Solo

Solo

Solo

8

Perc.

E. Gtr.

E. Gtr.

E. Gtr.

Kora

E. Bass

Syn. Str.

FX 5

Solo

Solo

Solo

11

13

Perc.

E. Gtr.

E. Gtr.

E. Gtr.

Kora

E. Bass

Syn. Str.

FX 5

Solo

Solo

Solo

15 7

Perc. E. Gtr. E. Gtr. E. Gtr. Kora E. Bass Syn. Str. FX 5 Vla. Solo Solo Solo

18

Perc.

E. Gtr.

E. Gtr.

E. Gtr.

Kora

E. Bass

Syn. Str.

FX 5

Vla.

Solo

Solo

Solo

20

22

Perc.

E. Gtr.

E. Gtr.

E. Gtr.

Kora

E. Bass

Syn. Str.

FX 5

Vla.

Solo

Solo

Solo

24

26

Perc.

E. Gtr.

E. Gtr.

E. Gtr.

Kora

E. Bass

Syn. Str.

FX 5

Vla.

Solo

Solo

Solo

3

28

Perc.

E. Gtr.

E. Gtr.

E. Gtr.

Kora

E. Bass

Syn. Str.

FX 5

Vla.

Solo

Solo

Solo

31

Perc.

E. Gtr.

E. Gtr.

E. Gtr.

Kora

E. Bass

FX 5

Vla.

Solo

Solo

Solo

34

3

36

Perc.

E. Gtr.

E. Gtr.

E. Gtr.

Kora

E. Bass

Syn. Str.

FX 5

Vla.

Solo

Solo

Solo

38

Perc.

E. Gtr.

E. Gtr.

E. Gtr.

Kora

E. Bass

Syn. Str.

FX 5

Vla.

Solo

Solo

Solo

40

Perc.

E. Gtr.

E. Gtr.

E. Gtr.

Kora

E. Bass

Syn. Str.

FX 5

Vla.

Solo

Solo

Solo

43

- Perc.**: Percussion part with various rhythmic patterns and accents.
- E. Gtr.**: Two electric guitar parts. The top one is in treble clef, and the middle one is in bass clef with a key signature of one flat.
- Kora**: A Kora part in treble clef.
- E. Bass**: Electric bass part in bass clef.
- Syn. Str.**: Synthesizer string part in treble clef.
- FX 5**: Effects part in bass clef.
- Vla.**: Viola part in bass clef.
- Solo**: Three solo parts in treble clef.

47

Perc. E. Gtr. E. Gtr. E. Gtr. Kora E. Bass Syn. Str. FX 5 Solo Solo Solo

52

54

Perc.

E. Gtr.

E. Gtr.

E. Gtr.

Kora

E. Bass

Syn. Str.

FX 5

Vla.

Solo

Solo

Solo

57 25

Perc.

E. Gtr.

E. Gtr.

E. Gtr.

Kora

E. Bass

Syn. Str.

FX 5

Vla.

Solo

Solo

Solo

59

Perc.

E. Gtr.

E. Gtr.

E. Gtr.

Kora

E. Bass

Syn. Str.

FX 5

Vla.

Solo

Solo

Solo

62

Perc.

E. Gtr.

E. Gtr.

E. Gtr.

Kora

E. Bass

Syn. Str.

FX 5

Vla.

Solo

Solo

Solo

64

Perc.

E. Gtr.

E. Gtr.

E. Gtr.

Kora

E. Bass

Syn. Str.

FX 5

Vla.

Solo

Solo

Solo

66

68

Perc.

E. Gtr.

E. Gtr.

E. Gtr.

Kora

E. Bass

FX 5

Vla.

Solo

Solo

Solo

71

73

Perc.

E. Gtr.

E. Gtr.

E. Gtr.

Kora

E. Bass

Syn. Str.

FX 5

Vla.

Solo

Solo

Solo

75

Perc. E. Gtr. E. Gtr. E. Gtr. Kora E. Bass Syn. Str. FX 5 Vla. Solo Solo Solo

Perc. E. Gtr. E. Gtr. E. Gtr. Kora E. Bass Syn. Str. FX 5 Vla. Solo Solo Solo

79

Perc.

E. Gtr.

E. Gtr.

Kora

E. Bass

Syn. Str.

FX 5

Vla.

Solo

Solo

Solo

83

Perc.

Onbekende Songs & Demo`s - 05GLAUBE

Percussion

♩ = 120,000000

V.S.

45

50

55

59

63

67

71

75

78

86

Onbekende Songs & Demo`s - 05GLAUBE

Electric Guitar

♩ = 126,000000

6

11

16

21

26

31

35

39

44

V.S.

49

54

59

64

69

74

78

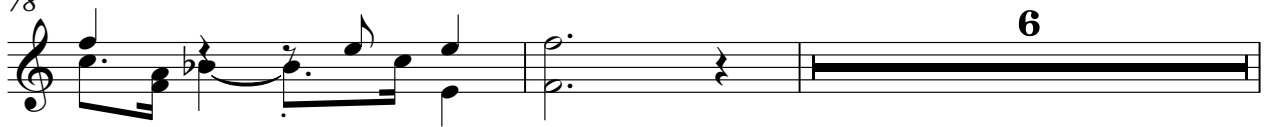

86

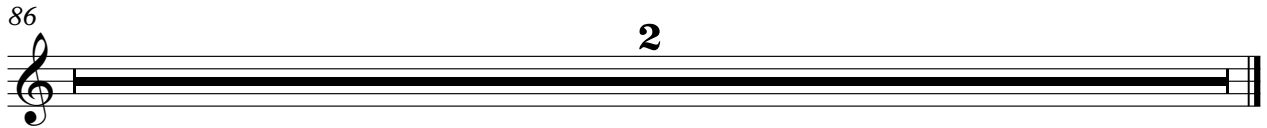

Onbekende Songs & Demo`s - 05GLAUBE

Electric Guitar

♩ = 120,000000

6

12

17

22

27

32

37

42

47

V.S.

52

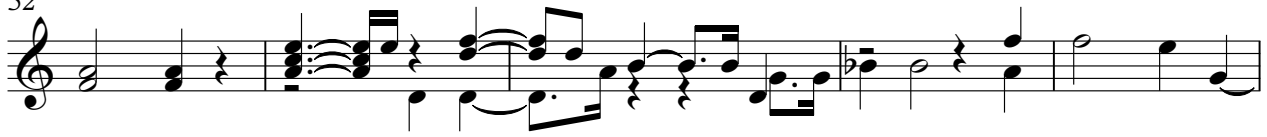

57

62

67

72

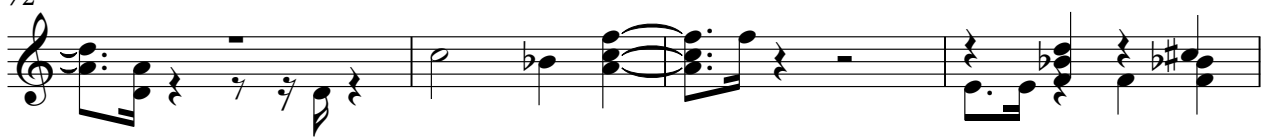

76

86

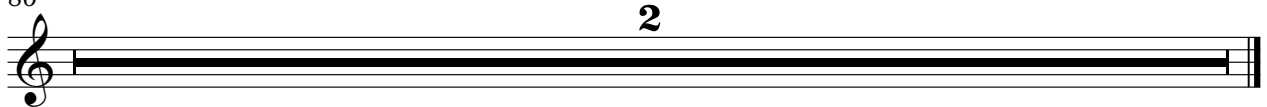

Onbekende Songs & Demo`s - 05GLAUBE

Kora

♩ = 126,000000

3

8

12

17

21

25

29

34

38

2

43

48

53

58

62

66

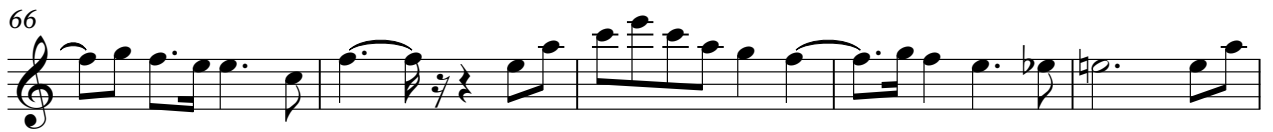

71

76

79

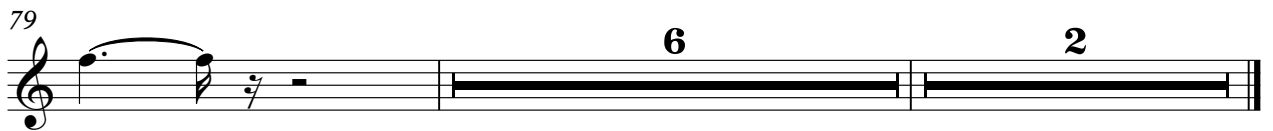

Onbekende Songs & Demo`s - 05GLAUBE

Electric Bass

♩ = 120,000000

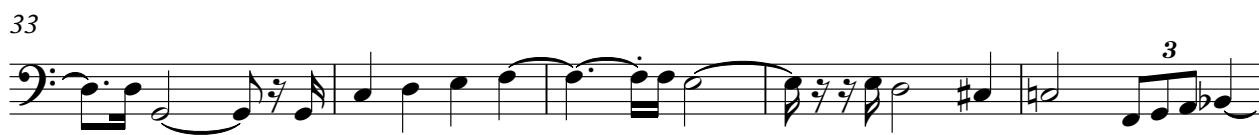

V.S.

2

Electric Bass

55

60

65

70

75

78

86

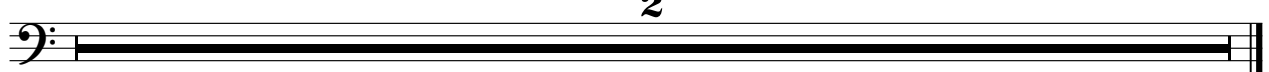

Onbekende Songs & Demo`s - 05GLAUBE

Synth Strings

♩ = 120,000000

5

9

14

19

24

27

5

Synth Strings

34

39

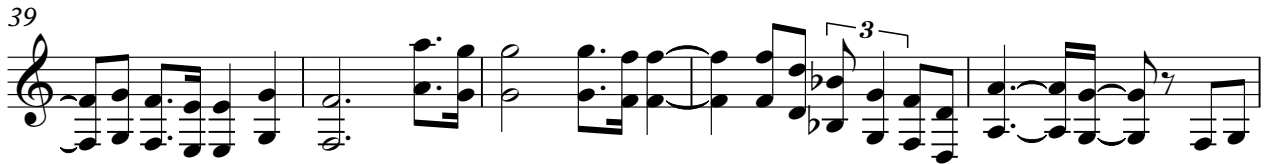

44

48

53

58

63

67

76

86

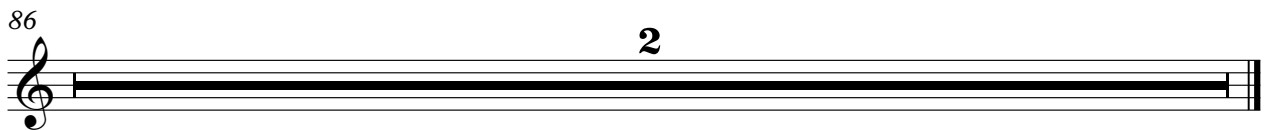

Onbekende Songs & Demo`s - 05GLAUBE

Viola

♩ = 126,000000

15

21

27

34

40

55

62

68

75

86

11

6

2

Onbekende Songs & Demo`s - 05GLAUBE

Solo

♩ = 126,000000

3

8

12

15

19

24

28

33

36

38

3

Onbekende Songs & Demo`s - 05GLAUBE

Solo

♩ = 126,000000

3

7

11

15

20

25

30

35

39

2

44

48

52

57

63

67

72

76

86

Onbekende Songs & Demo`s - 05GLAUBE

Solo

♩ = 126,000000
xxxxxxxxx 3

8

12

16

20

25

30

35

38

2

43

47

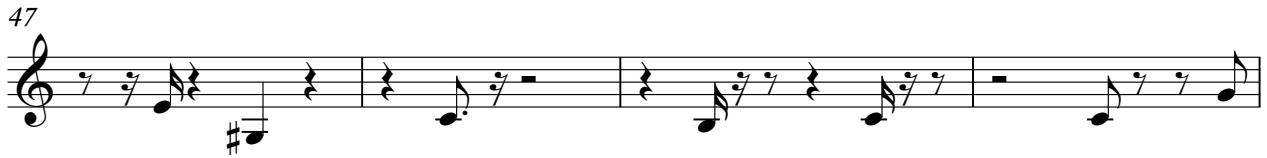

51

55

60

65

70

75

78

86

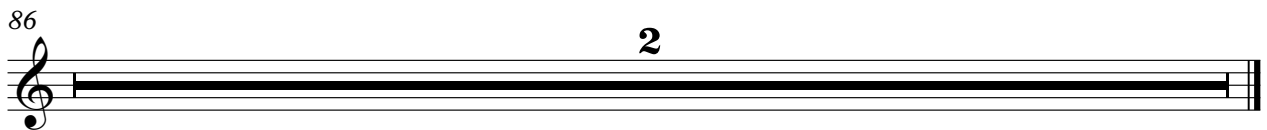
