

Flute

Oboe

S-File

Percussion

Harp

Electric Guitar

Electric Bass

Synth Voice

Synth Strings

FX 5 (Brightness)

Solo

4

Fl.

Syn. Voice

Solo

16

Fl.

Perc.

E. Bass

Syn. Voice

Syn. Str.

FX 5

Solo

18

Fl.

Perc.

E. Bass

Syn. Voice

Syn. Str.

FX 5

Solo

21

Fl. Perc. Hp. E. Bass Syn. Str. Solo

23

Fl. Perc. Hp. E. Bass Syn. Str. Solo

26

Fl.

Ob.

Perc.

E. Bass

Syn. Str.

Solo

29

Fl.

Ob.

Perc.

E. Gtr.

E. Bass

Syn. Str.

Solo

32

Fl.
Perc.
E. Gtr.
E. Bass
Syn. Voice
Syn. Str.
FX 5
Solo

34

Fl.
Perc.
E. Gtr.
E. Bass
Syn. Voice
FX 5
Solo

36

Fl.

Perc.

E. Gtr.

E. Bass

Syn. Voice

Syn. Str.

FX 5

Solo

39

Fl.

Perc.

Hp.

E. Gtr.

E. Bass

Solo

42

Fl. Perc. E. Bass Syn. Str. Solo

44

Fl. Perc. Hp. E. Bass Syn. Str. Solo

46

Fl.
Perc.
E. Bass
Syn. Voice
Syn. Str.
Solo

49

Fl.
Ob.
Perc.
E. Bass
Syn. Voice
Syn. Str.
Solo

52

Fl.
Ob.
Perc.
E. Bass
Syn. Str.
Solo

55

Fl.
Perc.
E. Gtr.
E. Bass
Syn. Voice
Syn. Str.
FX 5
Solo

58

Fl.

Perc.

E. Gtr.

E. Bass

Syn. Voice

FX 5

Solo

60

Fl.

Perc.

E. Gtr.

E. Bass

Syn. Voice

Syn. Str.

FX 5

Solo

62

Fl. Perc. E. Gtr. E. Bass Syn. Voice Syn. Str. FX 5 Solo

65

Fl. Perc. E. Gtr. E. Bass Syn. Voice FX 5 Solo

67

Fl.

Perc.

E. Gtr.

E. Bass

Syn. Voice

FX 5

Solo

69

Fl.

Perc.

E. Gtr.

E. Bass

Syn. Voice

Syn. Str.

FX 5

Solo

71

Fl. Perc. E. Gtr. E. Bass Syn. Voice Syn. Str. FX 5 Solo

74

Fl. Perc. E. Bass Syn. Voice Syn. Str. Solo

Perc.

Hp.

E. Bass

Syn. Str.

Solo

Flute

5

9

13

17

21

27

31

36

40

45

V.S.

50

54

58

62

66

70

74

$\text{♩} = 68,000000000000000000000000$

Oboe

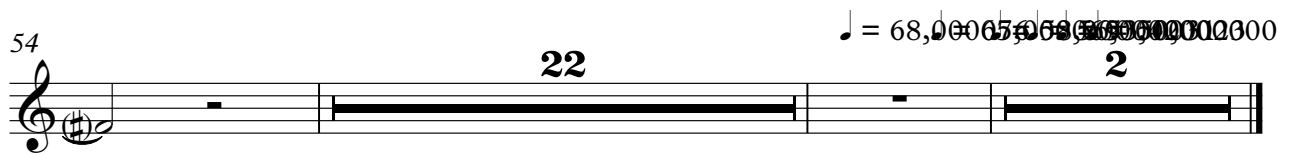

Percussion

S-File 8

8

13

15

17

19

23

27

30

33

35

V.S.

Percussion

67

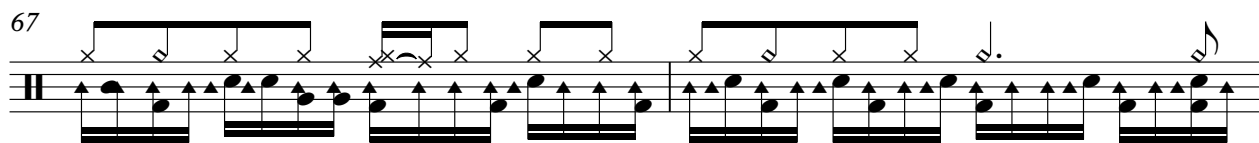

69

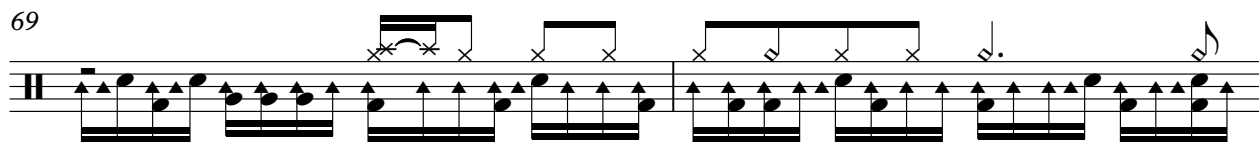

71

75

$\text{♩} = 68, 00, 05, 05, 00, 00, 00, 00, 00, 00$

Harp

21

21

3

24

16

16

2

2

3

44

3

46

31

31

$\text{♩} = 68$

31

Electric Guitar

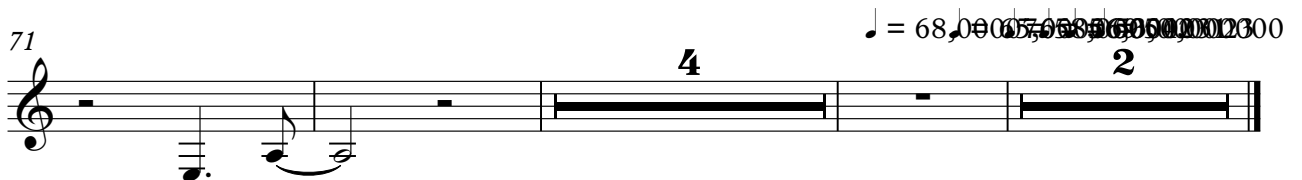
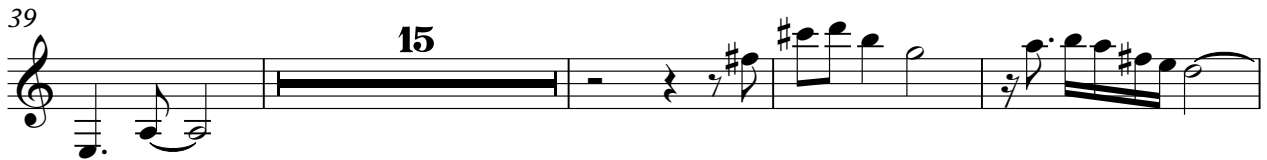

Electric Bass

8

14

18

24

29

35

40

45

49

55

V.S.

2

Electric Bass

60

65

69

74

♩ = 68,000 67,000 66,000 65,000 64,000

Synth Voice

3 7

14

18 12

33

37 9

49 6 3

59

63 3

67

71

V.S.

2

Synth Voice

♩ = 68,000 65,000 55,000 50,000 2000

75

Synth Strings

FX 5 (Brightness)

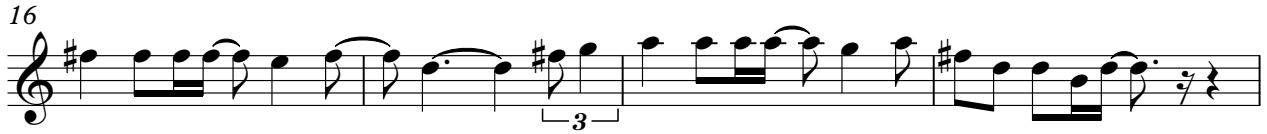

Solo

4
7
10
13
16
19
22
24
27

V.S.

Solo

58

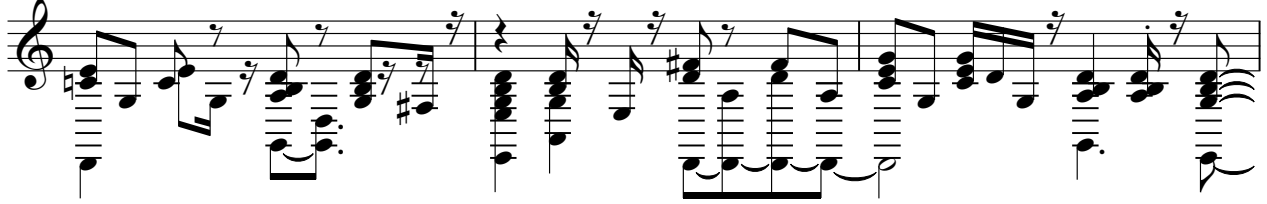

61

64

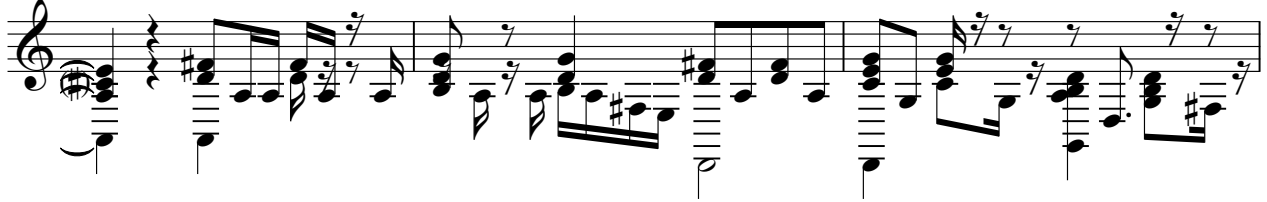

67

70

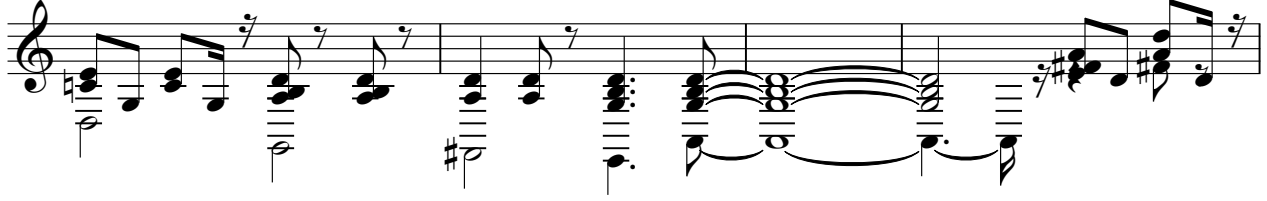

74

77

♩ = 68,000076 ♩ = 65,000069 ♩ = 58,000040 ♩ = 53,000020 ♩ = 000000

