

♩ = 120,000000

Ocarina

Percussion

Vibraphone

Soprano

Percussive Organ

Synth Bass

Synth Bass

Synth Strings

Lead 8 (Bass + Lead)

Pad 7 (Halo)

♩ = 120,000000
TELLMEWH

Lead 8

3

5

Perc. Syn. Str. Lead 8 Pad 7

7

Perc. Syn. Str. Lead 8 Pad 7

9

Perc. Vib. S. Syn. Str. Lead 8

10

Perc.

Vib.

S.

Syn. Str.

Lead 8

11

Perc.

Vib.

S.

Syn. Str.

Lead 8

12

Perc.

Vib.

S.

Syn. Str.

Lead 8

13

Perc.

Vib.

S.

Syn. Str.

Lead 8

14

15

16

Perc.

Vib.

S.

Perc. Organ

Syn. Str.

Lead 8

Pad 7

18

Perc.

S. Bass

Syn. Str.

Pad 7

21

Perc.

Perc. Organ

S. Bass

Syn. Str.

23

Perc. Perc. Organ S. Bass Syn. Str.

25

Perc. Perc. Organ S. Bass Syn. Str.

27

Perc. Perc. Organ S. Bass Syn. Str. Pad 7

29

Perc. Perc. Organ S. Bass Syn. Str. Pad 7

31

Perc. Perc. Organ S. Bass Syn. Str. Pad 7

33

Perc. Perc. Organ S. Bass Syn. Str. Pad 7

35

Perc.

Perc. Organ

S. Bass

S. Bass

Syn. Str.

37

Perc.

Vib.

S.

Perc. Organ

S. Bass

Syn. Str.

Lead 8

39

Perc. Vib. S. Perc. Organ S. Bass Syn. Str. Lead 8

41

Perc. Vib. S. Perc. Organ S. Bass Syn. Str. Lead 8

43

Perc.

Vib.

S.

Perc. Organ

S. Bass

Syn. Str.

Lead 8

45

Perc.

Perc. Organ

S. Bass

Syn. Str.

Pad 7

47

Perc.

Perc. Organ

S. Bass

Syn. Str.

Pad 7

49

Perc.

Perc. Organ

S. Bass

Syn. Str.

Pad 7

51

Perc.

Perc. Organ

S. Bass

Syn. Str.

Pad 7

53 13

Oc.

Perc.

S.

Perc. Organ

S. Bass

Syn. Str.

Pad 7

55

Oc.

Perc.

Perc. Organ

S. Bass

Syn. Str.

Pad 7

57

Oc.

Perc.

S.

Perc. Organ

S. Bass

Syn. Str.

Pad 7

59

Perc.

Perc. Organ

S. Bass

Syn. Str.

Pad 7

62

Perc. Vib. S. Perc. Organ S. Bass S. Bass Syn. Str. Lead 8

64

66

68

Perc.

Vib.

S.

Perc. Organ

S. Bass

Syn. Str.

Lead 8

70

Oc.

Perc.

Vib.

S.

Perc. Organ

S. Bass

Syn. Str.

Lead 8

Pad 7

72

Oc.

Perc.

S.

S. Bass

Syn. Str.

Pad 7

74

Oc.

Perc.

S.

S. Bass

Syn. Str.

Lead 8

Pad 7

76

Oc.

Perc.

S.

S. Bass

Syn. Str.

Lead 8

Pad 7

78

Oc.

Perc.

S.

Perc. Organ

S. Bass

Lead 8

Pad 7

80

Oc.

Perc.

Perc. Organ

S. Bass

Pad 7

82

Oc.

Perc.

Perc. Organ

S. Bass

Pad 7

84

Oc.

Perc.

Perc. Organ

S. Bass

Pad 7

86

Oc.

Perc.

Perc. Organ

S. Bass

Pad 7

88

Oc.

Perc.

Perc. Organ

S. Bass

Pad 7

90

Oc.

Perc.

Perc. Organ

S. Bass

Pad 7

92

Oc.

Perc.

Perc. Organ

S. Bass

Pad 7

94

Oc.

Perc.

Vib.

S.

Perc. Organ

S. Bass

Syn. Str.

Lead 8

Pad 7

96

Perc.

Vib.

S. Bass

Syn. Str.

Lead 8

98

Perc.

Vib.

S.

S. Bass

Syn. Str.

Lead 8

100

Perc.

Vib.

Perc. Organ

S. Bass

Syn. Str.

Lead 8

102

Perc.

Vib.

S.

Perc. Organ

S. Bass

Syn. Str.

Lead 8

104

Perc.

Vib.

S.

Perc. Organ

S. Bass

Syn. Str.

Lead 8

106

Perc. Vib. S. Perc. Organ S. Bass Syn. Str. Lead 8

108

Perc. Vib. S. Perc. Organ S. Bass Syn. Str. Lead 8

110

Perc. 

Syn. Str. 

Pad 7 

114

Perc. 

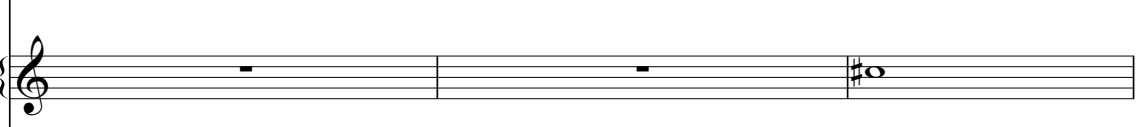
Perc. Organ 

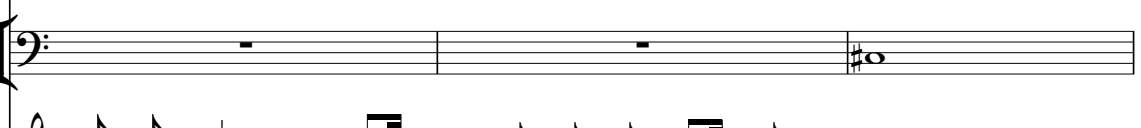
S. Bass 

Syn. Str. 

117

Perc.

Vib.

S.

Perc. Organ

S. Bass

S. Bass

Syn. Str.

Lead 8

119

Perc.

Vib.

S.

Perc. Organ

S. Bass

Syn. Str.

Lead 8

121

Perc.

Vib.

S.

S. Bass

Syn. Str.

Lead 8

123

Perc. Vib. S. Perc. Organ S. Bass Syn. Str. Lead 8

125

Perc. Vib. S. S. Bass Syn. Str. Lead 8

127

Perc. Vib. S. Perc. Organ S. Bass Syn. Str. Lead 8

129

Perc. Vib. S. Perc. Organ S. Bass Syn. Str. Lead 8

131

Perc.

Vib.

S.

Perc. Organ

S. Bass

Syn. Str.

Lead 8

135

137

139

Perc.

Vib.

S.

Perc. Organ

S. Bass

Syn. Str.

Lead 8

141

Oc.

Perc.

Vib.

S.

Perc. Organ

S. Bass

S. Bass

Syn. Str.

Lead 8

Pad 7

Ocarina

♩ = 120,000000

52

57 14

76

80

82

84

86

88

90

92

V.S.

2

Ocarina

94 **47**

Percussion

♩ = 120,000000

4

V.S.

Percussion

16

18

21

24

27

30

33

36

38

40

42

44

46

49

51

53

55

58

61

63

V.S.

65

67

69

71

73

75

77

79

82

85

87

90

93

95

97

99

101

103

105

107

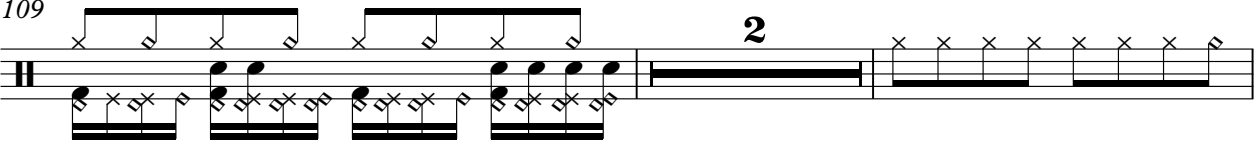
109 

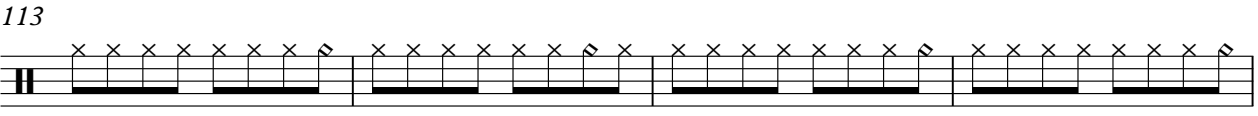
113 

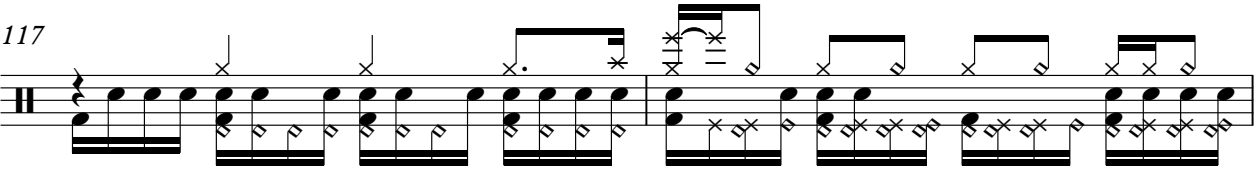
117 

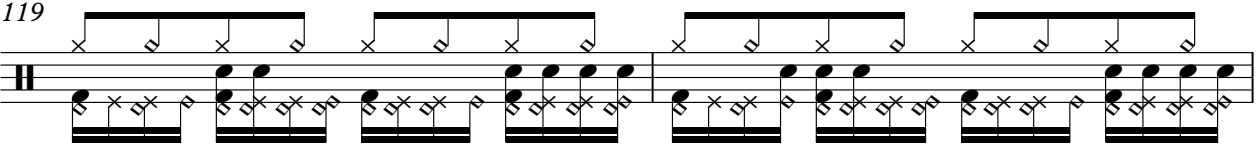
119 

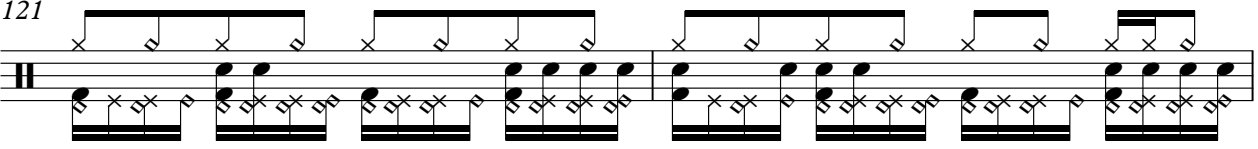
121 

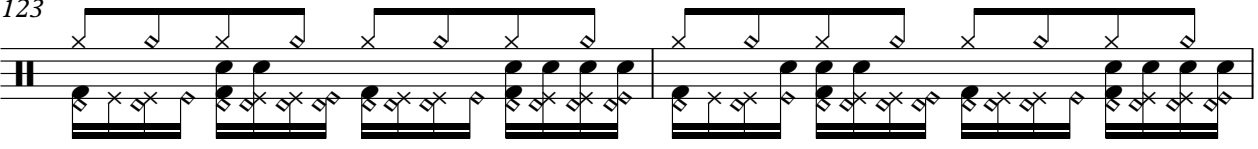
123 

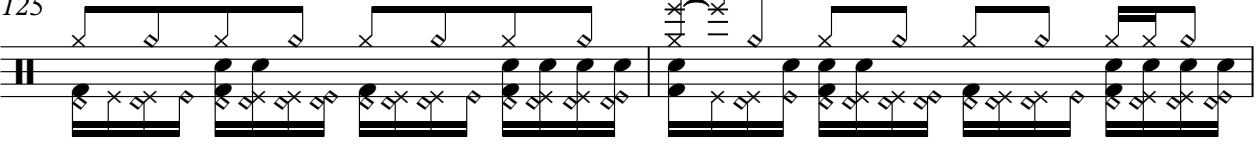
125 

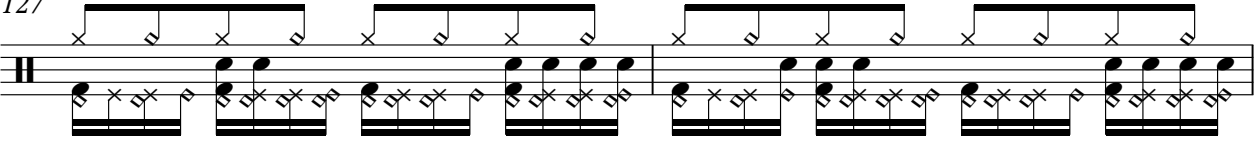
127 

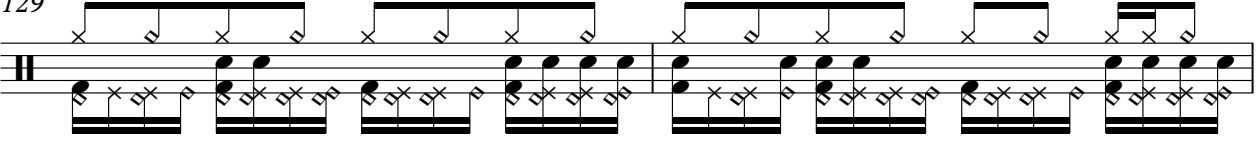
129 

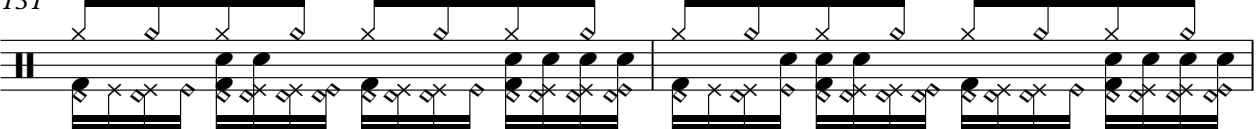
131 

Percussion

133

135

137

139

141

Vibraphone

♩ = 120,000000

8

14

20

39

45

18

68

23

96

102

107

8

118

124

130

136

Soprano

♩ = 120,000000

8

13

17 20

41

45 8 3

58 5

67 2 3

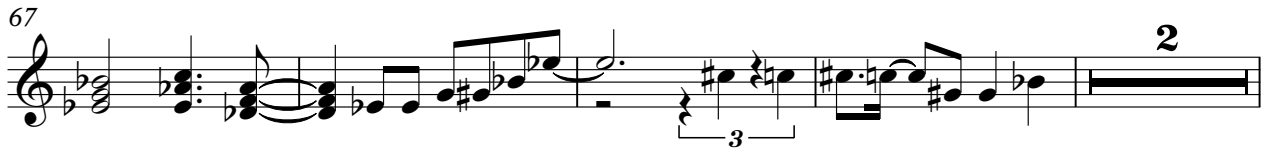

73 2

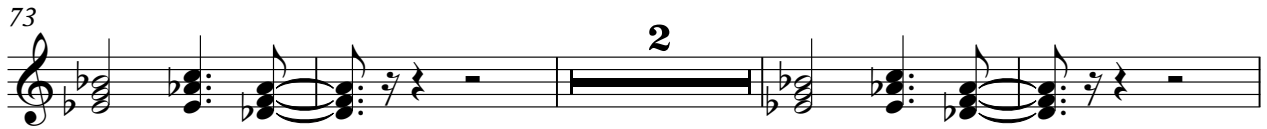

79 15

96 2 2

102

107

118

122

126

130

135

139

Percussive Organ

♩ = 120,000000

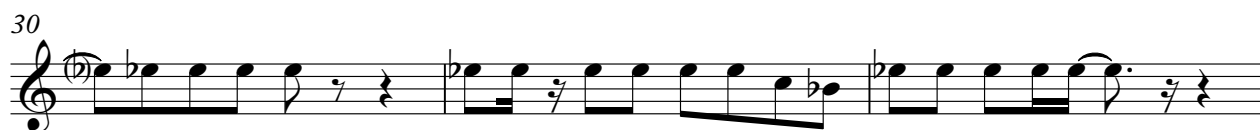

V.S.

105

109

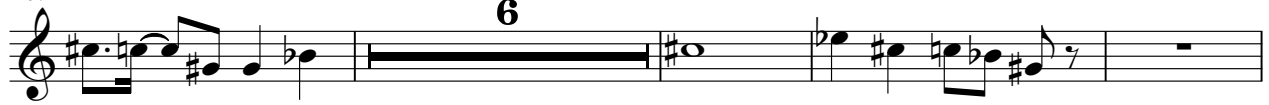

119

127

132

137

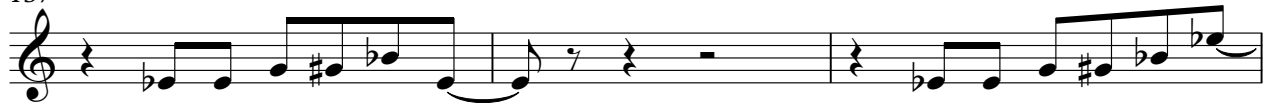

140

Synth Bass

♩ = 120,000000

19

23

27

31

35

39

42

44

47

51

V.S.

55

59

64

66

69

73

79

82

85

88

91

94

97

100

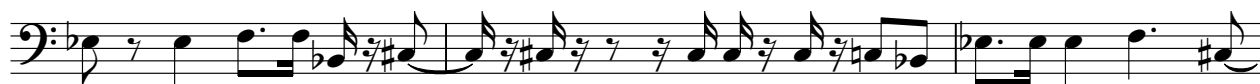

103

105

108

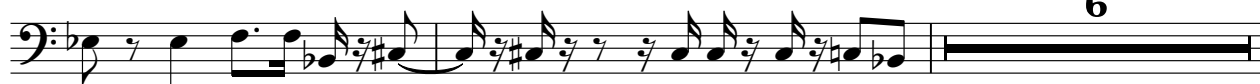

6

116

120

123

125

128

131

133

136

139

141

Synth Strings

♩ = 120,000000

4

13

17

20

26

33

39

43

49

V.S.

Synth Strings

56

63

67

71

78

16

97

101

105

109

2

113

115

2

120

124

128

132

136

139

Lead 8 (Bass + Lead)

♩ = 120,000000

TELLMEWH

4

6

8

10

12

14

16

20

2

Lead 8 (Bass # Lead)

37

39

41

43

45 18

64

66

68

70 4

75

Lead 8 (Bass + Lead)

77

79 **15**

95

97

99

101

103

105

107

109 **8**

Lead 8 (Bass # Lead)

138

Lead 8 (Bass # Lead)

5

140

Pad 7 (Halo)

♩ = 120,000000

4 8

17 7

28 12

45

53

60 10

77

82

86

90

V.S.

2

Pad 7 (Halo)

94

15

111

30