

♩ = 120,000000

Percussion

Jazz Guitar

Electric Guitar

Harpichord

Percussive Organ

Rock Organ

Synth Bass

Reverse Cymbals

Tape Sampler Keyboard [Strings]

Lead 8 (Bass + Lead)

♩ = 120,000000

Pad 5 (Bowed)

Helicopter

Seashore

Telephone HANNOUCC

Gunshot

4

Perc. E. Gtr. S. Bass Rev. Cym. Tape Smp. Str. Lead 8 Heli.

7

Perc. E. Gtr. S. Bass Tape Smp. Str. Lead 8 Seash.

10

Perc. J. Gtr. E. Gtr. Hpsd. Perc. Organ S. Bass

13

16

19

22

25

28

31

Perc.

J. Gtr.

Hpsd.

Perc. Organ

Organ

S. Bass

34

Perc.

E. Gtr.

S. Bass

Lead 8

Heli.

Seash.

37

Perc.

J. Gtr.

E. Gtr.

Hpsd.

Perc. Organ

S. Bass

Lead 8

Heli.

40

43

46

49

52

55

58

Perc.

J. Gtr.

Hpsd.

Perc. Organ

Organ

S. Bass

61

Perc.

J. Gtr.

E. Gtr.

Hpsd.

Perc. Organ

Organ

S. Bass

Lead 8

Heli.

Seash.

64

67

70

72

75

78 Perc. J. Gtr. E. Gtr. Hpsd. Perc. Organ Organ S. Bass Pad 5

81 Perc. J. Gtr. E. Gtr. Hpsd. Perc. Organ Organ S. Bass Pad 5

84

Perc. J. Gtr. Hpsd. Perc. Organ Organ S. Bass

87

Perc. J. Gtr. Hpsd. Perc. Organ Organ S. Bass

90

Perc. E. Gtr. S. Bass Tape Smp. Str. Lead 8 Heli. Seash.

93

96

99

Perc.

J. Gtr.

E. Gtr.

Hpsd.

Perc. Organ

Organ

S. Bass

Rev. Cym.

Tape Smp. Str

Lead 8

Pad 5

Heli.

Seash.

Tel.

Gun.

Percussion

$\text{♩} = 120,000000$

4

6

8

10

13

16

19

22

25

V.S.

27

29

31

33

35

37

39

42

45

48

51

54

56

58

60

62

64

66

69

72

V.S.

Percussion

97

99

101

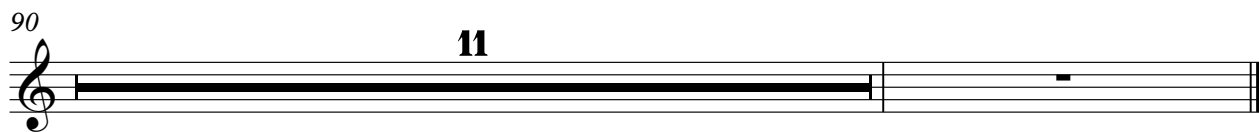
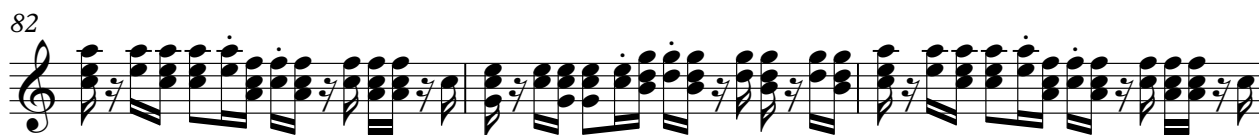

Electric Guitar

♩ = 120,000000

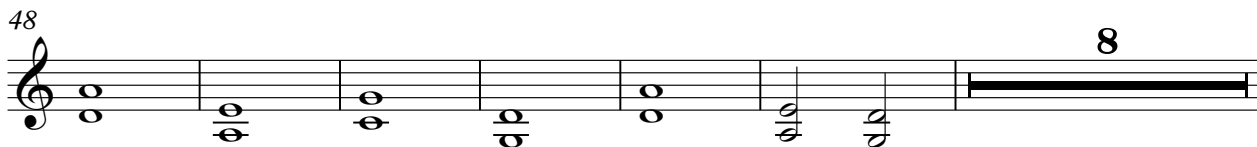
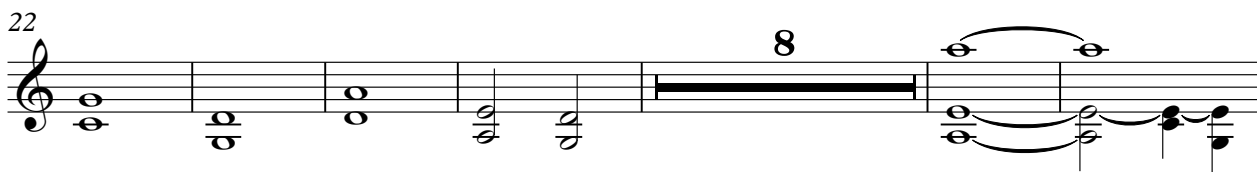

62

68

71

75

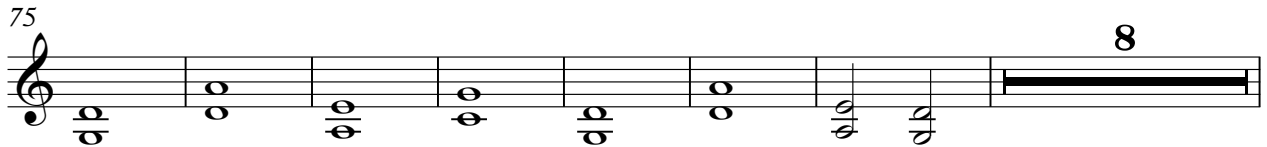

90

96

Harpisichord

♩ = 120,000000

V.S.

30

32

38

40

43

46

48

50

52

54

56

58

60

66

68

71

74

76

78

80

V.S.

82

84

86

88

89

Percussive Organ

♩ = 120,000000

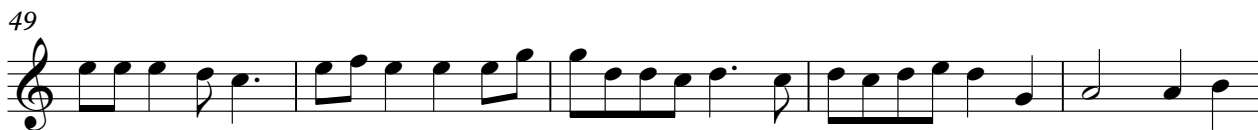
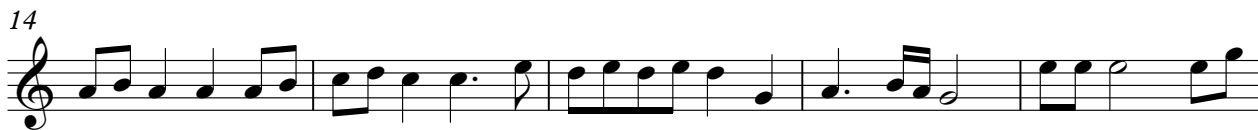

V.S.

Percussive Organ

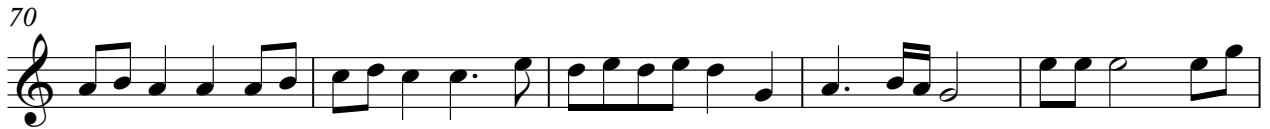

Rock Organ

♩ = 120,000000

17

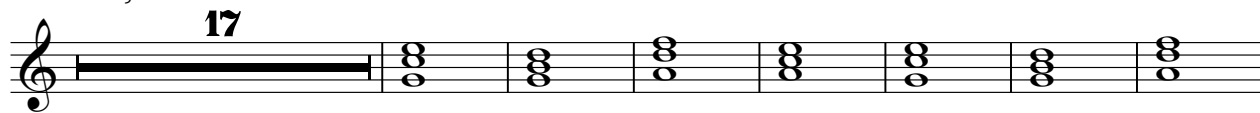

25

31

12

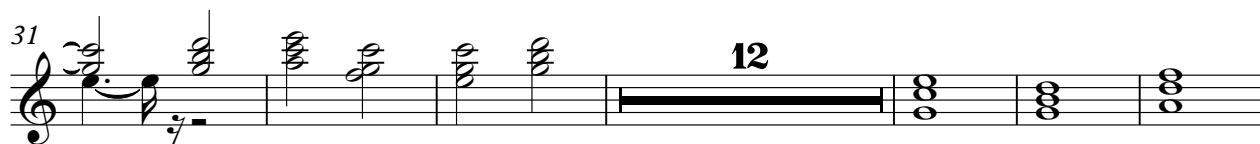

49

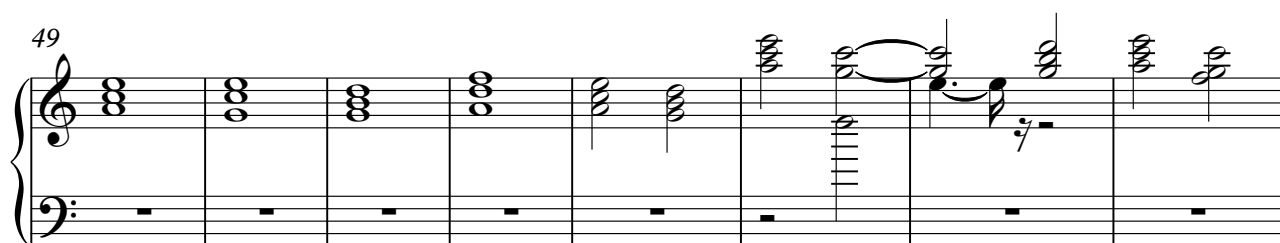

57

12

12

Rock Organ

74

83

88

11

Synth Bass

♩ = 120,000000

9

13

17

21

25

28

31

35

40

V.S.

44

48

52

56

59

63

68

72

76

80

84

87

91

97

Reverse Cymbals

♩ = 120,000000

4 87

93 7

Tape Sampler Keyboard [Strings]

♩ = 120,000000

Lead 8 (Bass + Lead)

90

92

94

96

98

100

Pad 5 (Bowed)

♩ = 120,000000

17

3

24

20

3

49

20

3

76

3

81

19

Helicopter

♩ = 120,000000

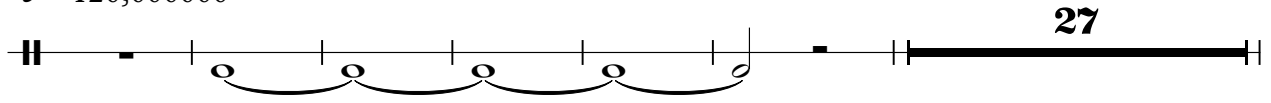

34

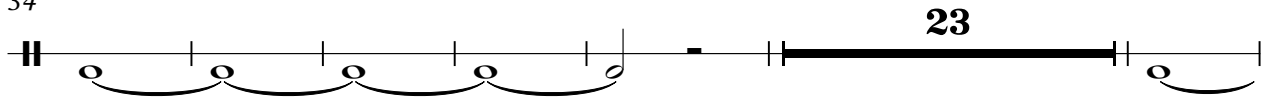

63

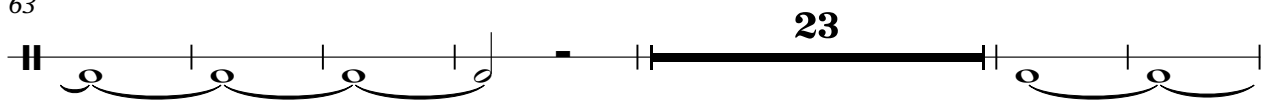

92

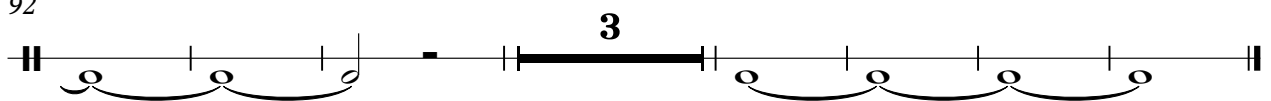

Seashore

♩ = 120,000000

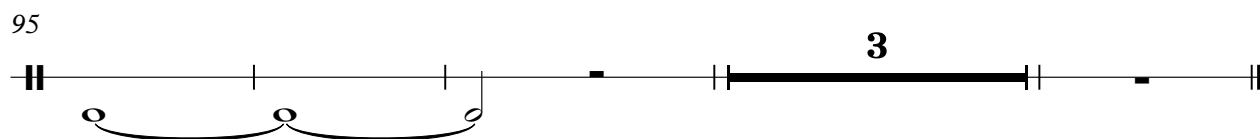
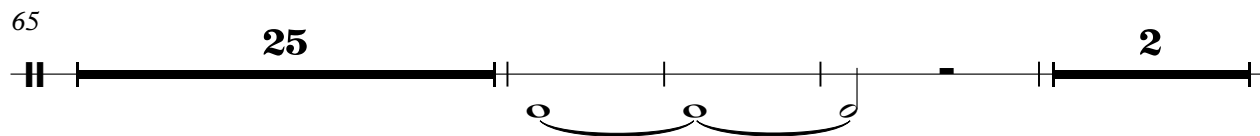
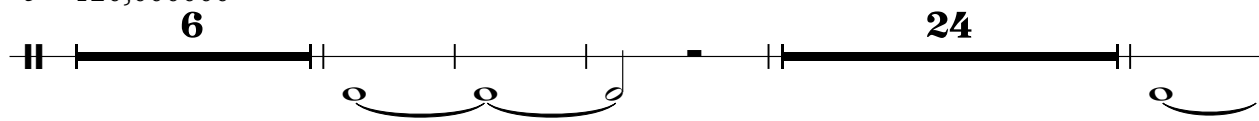

Telephone

♩ = 120,000000
HANNOUCC

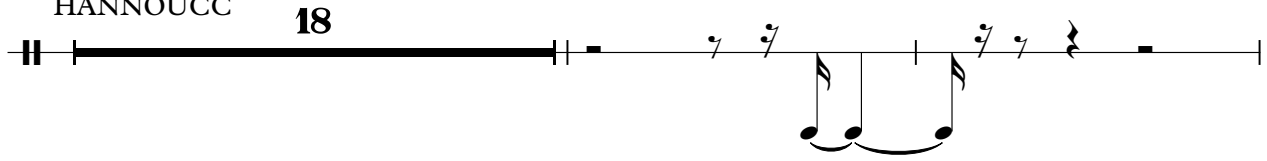

21

Gunshot

♩ = 120,000000

24

74
