

♩ = 138,000198

Oboe

Clarinet in Bb

Trombone

Percussion

Jazz Guitar

Jazz Guitar

Jazz Guitar

Electric Bass

Im Leben

Synth Brass

Synth Strings

6

Ob.

Cl.

Tbn.

Perc.

J. Gtr.

J. Gtr.

J. Gtr.

E. Bass

Syn. Br.

FX 5

8

Ob.

Cl.

Tbn.

Perc.

J. Gtr.

J. Gtr.

J. Gtr.

E. Bass

Syn. Br.

FX 5

10

Ob.

Cl.

Tbn.

Perc.

J. Gtr.

J. Gtr.

J. Gtr.

E. Bass

Syn. Br.

FX 5

12

Ob.

Cl.

Tbn.

Perc.

J. Gtr.

J. Gtr.

J. Gtr.

E. Bass

Syn. Br.

FX 5

14

Ob.

Cl.

Tbn.

Perc.

J. Gtr.

J. Gtr.

J. Gtr.

E. Bass

Syn. Br.

FX 5

16

Ob.

Cl.

Tbn.

Perc.

J. Gtr.

J. Gtr.

J. Gtr.

E. Bass

Syn. Br.

FX 5

3

18

Ob.

Cl.

Tbn.

Perc.

J. Gtr.

J. Gtr.

J. Gtr.

E. Bass

Syn. Br.

FX 5

20

Ob.

Cl.

Tbn.

Perc.

J. Gtr.

J. Gtr.

J. Gtr.

E. Bass

Syn. Br.

FX 5

3

22

Ob.

Cl.

Tbn.

Perc.

J. Gtr.

J. Gtr.

J. Gtr.

E. Bass

Syn. Br.

Syn. Str.

FX 5

24

Ob.
Cl.
Tbn.
Perc.
J. Gtr.
J. Gtr.
J. Gtr.
E. Bass
Syn. Br.
Syn. Str.
FX 5

Detailed description of the musical score: The score is for measures 24 through 27. The instruments are arranged vertically from top to bottom: Oboe (Ob.), Clarinet (Cl.), Trombone (Tbn.), Percussion (Perc.), three different parts of the Jazzy Guitar (J. Gtr.), Electric Bass (E. Bass), Synthesizer Brass (Syn. Br.), Synthesizer Strings (Syn. Str.), and FX 5. The Oboe and Clarinet parts are in treble clef and feature long, sustained notes with slurs. The Trombone part is in bass clef with eighth-note patterns. The Percussion part shows a consistent rhythmic pattern of eighth notes with 'x' marks above them. The three Jazzy Guitar parts are in treble clef, with the top part playing chords and the lower parts playing single notes. The Electric Bass part is in bass clef with a simple line of notes. The Synthesizer Brass part is in treble clef with eighth-note chords. The Synthesizer Strings part is in treble clef with sustained chords. The FX 5 part is in treble clef with sustained chords and a sharp sign at the end of the measure.

26

Ob.

Cl.

Tbn.

Perc.

J. Gtr.

J. Gtr.

J. Gtr.

E. Bass

Syn. Br.

Syn. Str.

FX 5

28

Ob.

Cl.

Tbn.

Perc.

J. Gtr.

J. Gtr.

J. Gtr.

E. Bass

Syn. Br.

Syn. Str.

FX 5

Detailed description of the musical score: The score is for page 14, starting at measure 28. It features ten staves. The Oboe (Ob.) and Clarinet (Cl.) parts have long, sweeping lines across measures 28 and 29. The Trombone (Tbn.) part has a rhythmic pattern of eighth notes with accents. The Percussion (Perc.) part features a complex rhythmic pattern with a triplet of eighth notes in measure 31. The three Jazz Guitar (J. Gtr.) parts have various rhythmic and melodic lines, including chords and single notes. The Electric Bass (E. Bass) part has a steady eighth-note pattern. The Synthesizer Brass (Syn. Br.) part has a rhythmic pattern of chords. The Synthesizer Strings (Syn. Str.) part has a long, sweeping line. The FX 5 part has a long, sweeping line with some rhythmic accents.

30

Ob.

Cl.

Tbn.

Perc.

J. Gtr.

J. Gtr.

J. Gtr.

E. Bass

Syn. Str.

FX 5

32

Ob.

Cl.

Tbn.

Perc.

J. Gtr.

J. Gtr.

J. Gtr.

E. Bass

Syn. Br.

Syn. Str.

FX 5

34

Ob.
Cl.
Tbn.
Perc.
J. Gtr.
J. Gtr.
J. Gtr.
E. Bass
Syn. Br.
Syn. Str.
FX 5

36

Ob.

Cl.

Tbn.

Perc.

J. Gtr.

J. Gtr.

J. Gtr.

E. Bass

Syn. Br.

Syn. Str.

FX 5

3

3

38

Ob.

Cl.

Tbn.

Perc.

J. Gtr.

J. Gtr.

J. Gtr.

E. Bass

Syn. Br.

Syn. Str.

FX 5

40

Ob.

Cl.

Tbn.

Perc.

J. Gtr.

J. Gtr.

J. Gtr.

E. Bass

Syn. Br.

Syn. Str.

FX 5

Detailed description of the musical score: The score is for measures 40 and 41. The Oboe part (Ob.) has a melodic line with eighth and sixteenth notes. The Clarinet part (Cl.) has a sustained low note. The Trombone part (Tbn.) features a melodic line with a slur over the second measure. The Percussion part (Perc.) has a rhythmic pattern of eighth notes with 'x' marks above them. The three Jazz Guitar parts (J. Gtr.) have various rhythmic and melodic patterns, including a triplet in the third staff. The Electric Bass part (E. Bass) has a simple bass line. The Synthesizer Brass part (Syn. Br.) has a sustained chord. The Synthesizer Strings part (Syn. Str.) has a sustained chord. The FX 5 part has a sustained chord with a tremolo effect.

42

Ob.

Cl.

Tbn.

Perc.

J. Gtr.

J. Gtr.

J. Gtr.

E. Bass

Syn. Br.

Syn. Str.

FX 5

44

Ob.

Cl.

Tbn.

Perc.

J. Gtr.

J. Gtr.

J. Gtr.

E. Bass

Syn. Br.

Syn. Str.

FX 5

3

46

Ob.

Cl.

Tbn.

Perc.

J. Gtr.

J. Gtr.

J. Gtr.

E. Bass

Syn. Br.

Syn. Str.

FX 5

48

Ob.

Cl.

Tbn.

Perc.

J. Gtr.

J. Gtr.

J. Gtr.

E. Bass

Syn. Br.

Syn. Str.

FX 5

50

Ob.

Cl.

Tbn.

Perc.

J. Gtr.

J. Gtr.

J. Gtr.

E. Bass

Syn. Br.

Syn. Str.

FX 5

52

Ob.

Cl.

Tbn.

Perc.

J. Gtr.

J. Gtr.

J. Gtr.

E. Bass

Syn. Br.

Syn. Str.

FX 5

Detailed description of the musical score: The score is for page 26, starting at measure 52. It features ten staves. The top two staves are for Oboe (Ob.) and Clarinet (Cl.), both in treble clef. The third staff is for Trombone (Tbn.) in bass clef. The fourth staff is for Percussion (Perc.) with a drum set icon. The next three staves are for three different guitar parts (J. Gtr.), all in treble clef. The seventh staff is for Electric Bass (E. Bass) in bass clef. The eighth staff is for Synthesizer Brass (Syn. Br.) in treble clef. The ninth staff is for Synthesizer Strings (Syn. Str.) in treble clef. The bottom staff is for FX 5 in treble clef. The music includes various rhythmic patterns, including eighth and sixteenth notes, and rests. There are several triplets marked with a '3' and a bracket. A large slur covers the first two measures of the top three staves. The percussion part features a consistent eighth-note pattern with accents.

54

Ob.

Cl.

Tbn.

Perc.

J. Gtr.

J. Gtr.

J. Gtr.

E. Bass

Syn. Br.

Syn. Str.

FX 5

56

Ob.
Cl.
Tbn.
Perc.
J. Gtr.
J. Gtr.
J. Gtr.
E. Bass
Syn. Br.
Syn. Str.
FX 5

58

Ob.

Cl.

Tbn.

Perc.

J. Gtr.

J. Gtr.

J. Gtr.

E. Bass

Syn. Br.

Syn. Str.

FX 5

60

Ob.

Cl.

Tbn.

Perc.

J. Gtr.

J. Gtr.

J. Gtr.

E. Bass

Syn. Br.

Syn. Str.

FX 5

Detailed description of the musical score: The score is for page 30, starting at measure 60. It features ten staves. The Oboe (Ob.) part has a melodic line with a long note in measure 61. The Clarinet (Cl.) part has a rhythmic pattern with slurs. The Trombone (Tbn.) part has a bass line with slurs. The Percussion (Perc.) part has a complex rhythmic pattern with many slurs. The three Jazz Guitar (J. Gtr.) parts have various melodic and harmonic lines, including a triplet in the third staff. The Electric Bass (E. Bass) part has a steady bass line. The Synthesizer Brass (Syn. Br.) part has a rhythmic pattern with slurs. The Synthesizer Strings (Syn. Str.) part has a melodic line with a long note. The FX 5 part has a rhythmic pattern with slurs.

62

Ob.

Cl.

Tbn.

Perc.

J. Gtr.

J. Gtr.

J. Gtr.

E. Bass

Syn. Br.

Syn. Str.

FX 5

Detailed description of the musical score: The score is for page 31, starting at measure 62. It features ten staves. The Oboe (Ob.) and Clarinet (Cl.) parts are in the upper register. The Trombone (Tbn.) part is in the lower register. The Percussion (Perc.) part uses a snare drum and cymbals. The three Jazz Guitar (J. Gtr.) parts are in the upper register, with the top staff featuring a triplet. The Electric Bass (E. Bass) part is in the lower register. The Synthesizer Brass (Syn. Br.) and Synthesizer Strings (Syn. Str.) parts are in the upper register. The FX 5 part is in the lower register.

64

Ob.

Cl.

Tbn.

Perc.

J. Gtr.

J. Gtr.

J. Gtr.

E. Bass

Syn. Br.

Syn. Str.

FX 5

3

66

Ob.

Cl.

Tbn.

Perc.

J. Gtr.

J. Gtr.

J. Gtr.

E. Bass

Syn. Br.

Syn. Str.

FX 5

68

Ob.
Cl.
Tbn.
Perc.
J. Gtr.
J. Gtr.
J. Gtr.
E. Bass
Syn. Br.
Syn. Str.
FX 5

Detailed description of the musical score: The score is for measures 68, 69, and 70. The instruments are arranged vertically from top to bottom: Oboe (Ob.), Clarinet (Cl.), Trombone (Tbn.), Percussion (Perc.), three different parts of the Electric Guitar (J. Gtr.), Electric Bass (E. Bass), Synthesizer Brass (Syn. Br.), Synthesizer Strings (Syn. Str.), and FX 5. Measure 68 shows the Oboe and Clarinet playing a melodic line, the Trombone playing a rhythmic pattern, the Percussion playing a complex rhythmic pattern, and the Electric Guitars playing various textures. Measure 69 continues the melodic and rhythmic development. Measure 70 concludes the section with a final melodic phrase in the Oboe and Clarinet, and a sustained bass line in the Electric Bass.

70

Ob.

Cl.

Tbn.

Perc.

J. Gtr.

J. Gtr.

J. Gtr.

E. Bass

Syn. Br.

Syn. Str.

FX 5

Vla.

3

72

Ob.
Cl.
Tbn.
Perc.
J. Gtr.
J. Gtr.
J. Gtr.
E. Bass
Syn. Br.
Syn. Str.
FX 5
Vla.

74

Ob.
Cl.
Tbn.
Perc.
J. Gtr.
J. Gtr.
J. Gtr.
E. Bass
Syn. Br.
Syn. Str.
FX 5
Vla.

Detailed description of the musical score: The score is for measures 74-77. The Ob. part has a melodic line with slurs and accents. The Cl. part has a rhythmic accompaniment. The Tbn. part has a bass line with slurs. The Perc. part has a complex rhythmic pattern with accents. The three J. Gtr. parts have various rhythmic and melodic lines. The E. Bass part has a bass line with a sharp sign. The Syn. Br. part has a rhythmic accompaniment. The Syn. Str. part has a melodic line with a triplet. The FX 5 part has a rhythmic accompaniment. The Vla. part has a rhythmic accompaniment.

76

Ob.
Cl.
Tbn.
Perc.
J. Gtr.
J. Gtr.
J. Gtr.
E. Bass
Syn. Br.
Syn. Str.
FX 5
Vla.

78

Ob.

Cl.

Tbn.

Perc.

J. Gtr.

J. Gtr.

J. Gtr.

E. Bass

Syn. Str.

FX 5

Vla.

Detailed description of the musical score: The score is for page 39, starting at measure 78. It features ten staves. The Oboe (Ob.) part has a melodic line with eighth notes and rests. The Clarinet (Cl.) part has a similar melodic line. The Trombone (Tbn.) part has a bass line with chords and rests. The Percussion (Perc.) part has a rhythmic pattern of eighth notes with accents. The three Jazz Guitar (J. Gtr.) parts have complex rhythmic patterns with chords and single notes. The Electric Bass (E. Bass) part has a simple bass line with a few accidentals. The Synthesizer Strings (Syn. Str.) part has a blocky, chordal texture. The FX 5 part has a melodic line with a long sustain. The Violin (Vla.) part has a melodic line with a long sustain and some grace notes.

80

Ob.
Cl.
Tbn.
Perc.
J. Gtr.
J. Gtr.
J. Gtr.
E. Bass
Syn. Br.
Syn. Str.
FX 5
Vla.

82

Ob.
Cl.
Tbn.
Perc.
J. Gtr.
J. Gtr.
J. Gtr.
E. Bass
Syn. Br.
Syn. Str.
FX 5
Vla.

84

Ob.

Cl.

Tbn.

Perc.

J. Gtr.

J. Gtr.

J. Gtr.

E. Bass

Syn. Br.

Syn. Str.

FX 5

Vla.

3

3

86

Ob.

Cl.

Tbn.

Perc.

J. Gtr.

J. Gtr.

J. Gtr.

E. Bass

Syn. Br.

Syn. Str.

FX 5

Vla.

88

Ob.

Cl.

Tbn.

Perc.

J. Gtr.

J. Gtr.

J. Gtr.

E. Bass

Syn. Br.

Syn. Str.

FX 5

Vla.

Detailed description of the musical score: The score is for measures 88-91. The Oboe (Ob.) part has a melodic line with eighth and quarter notes. The Clarinet (Cl.) part has a sustained low note. The Trombone (Tbn.) part features a rhythmic pattern of eighth notes followed by a sustained note. The Percussion (Perc.) part has a steady eighth-note pattern. The three Electric Guitars (J. Gtr.) parts have various textures, including chords, arpeggios, and a triplet in the second staff. The Electric Bass (E. Bass) part provides a steady bass line. The Synthesizer Brass (Syn. Br.) part has a sustained chord. The Synthesizer Strings (Syn. Str.) part has a sustained chord. The FX 5 part has a sustained chord. The Viola (Vla.) part has a sustained low note.

90

Ob.

Cl.

Tbn.

Perc.

J. Gtr.

J. Gtr.

J. Gtr.

E. Bass

Syn. Br.

Syn. Str.

FX 5

Vla.

92

Ob.
Cl.
Tbn.
Perc.
J. Gtr.
J. Gtr.
J. Gtr.
E. Bass
Syn. Br.
Syn. Str.
FX 5
Vla.

94

Ob.
Cl.
Tbn.
Perc.
J. Gtr.
J. Gtr.
J. Gtr.
E. Bass
Syn. Br.
Syn. Str.
FX 5
Vla.

96

Ob.
Cl.
Tbn.
Perc.
J. Gtr.
J. Gtr.
J. Gtr.
E. Bass
Syn. Br.
Syn. Str.
FX 5
Vla.

98

Ob.
Cl.
Tbn.
Perc.
J. Gtr.
J. Gtr.
J. Gtr.
E. Bass
Syn. Br.
Syn. Str.
FX 5
Vla.

100

Ob.
Cl.
Tbn.
Perc.
J. Gtr.
J. Gtr.
J. Gtr.
E. Bass
Syn. Br.
Syn. Str.
FX 5
Vla.

103

Ob.

Oboe

♩ = 138,000198

7

13

19

24

30

35

41

45

50

V.S.

56

62

68

73

78

83

89

94

98

109

Clarinet in B \flat

$\text{♩} = 138,000198$

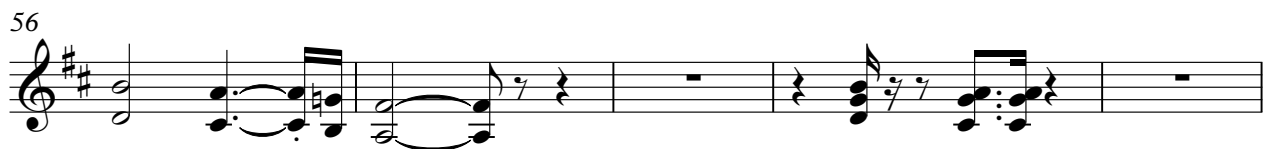

Clarinet in B \flat

61

67

72

78

84

92

97

109

Trombone

♩ = 138,000198

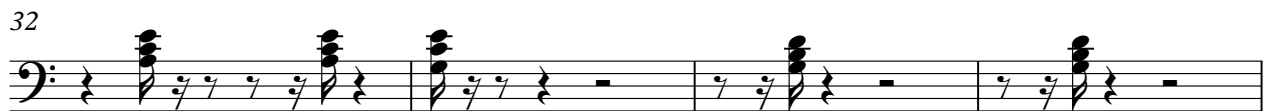

V.S.

45

51

58

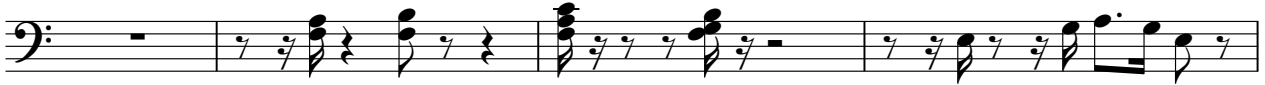

62

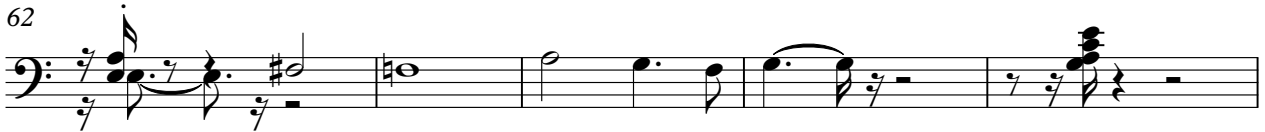

67

71

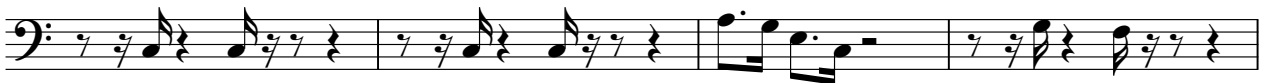

75

79

84

89

Trombone

93

99

109

Percussion

$\text{♩} = 138,000198$

6

10

14

18

22

26

30

34

38

V.S.

42

46

50

54

58

62

66

70

74

78

Percussion

3

82

86

90

94

98

101

Jazz Guitar

$\text{♩} = 138,000198$

7

10

13

16

19

23

27

31

34

V.S.

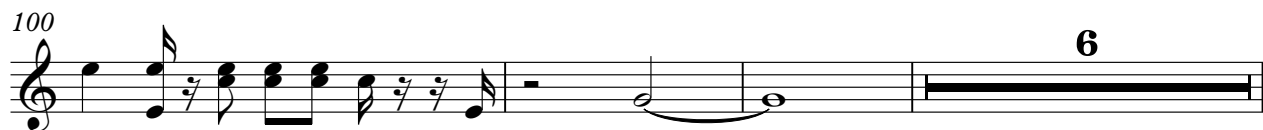

109

Jazz Guitar

♩ = 138,000198

7

10

14

18

22

26

30

33

36

V.S.

39

42

45

48

51

55

58

61

64

68

72

76

80

83

87

90

94

97

100

109

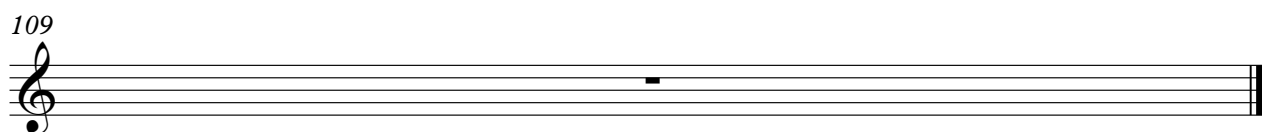

Jazz Guitar

♩ = 138,000198

7

10

13

16

20

24

28

31

34

V.S.

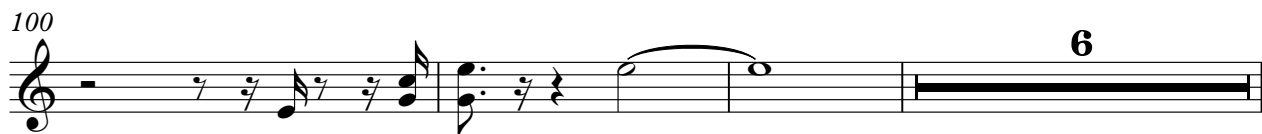
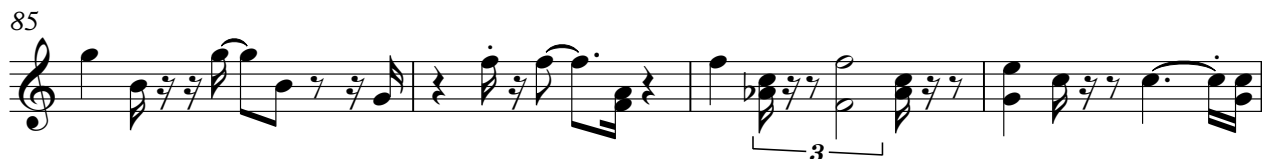

109

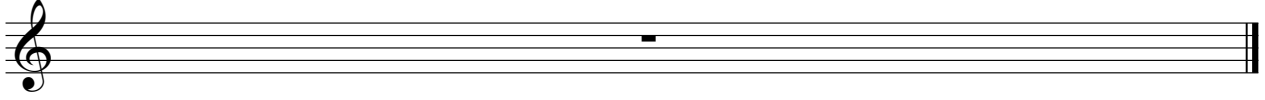

Electric Bass

♩ = 138,000198

V.S.

60

65

70

75

80

85

90

94

99

6

109

Synth Brass

♩ = 138,000198

Im Leben

32

36

42

47

51

55

59

63

68

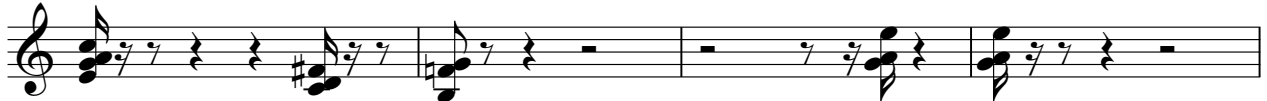

72

76

81

85

91

95

99

109

Synth Strings

♩ = 138,000198

6 **16**

26

32

37

42

46

52

58

64

V.S.

Synth Strings

70

76

82

88

93

98

109

FX 5 (Brightness)

♩ = 138,000198

5

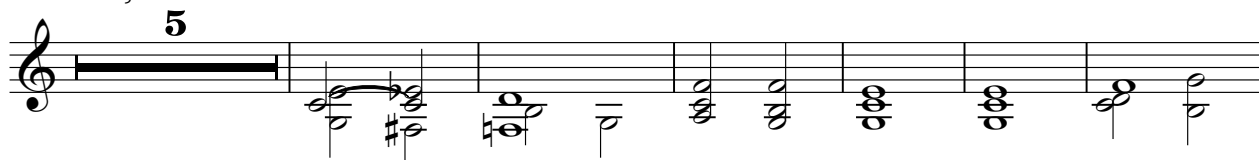

12

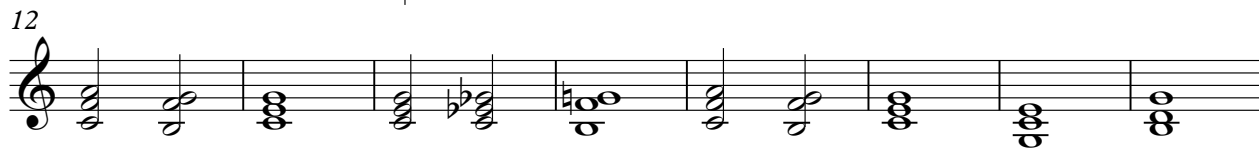

20

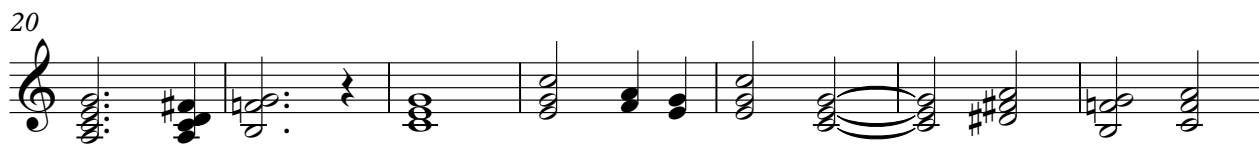

27

33

40

48

54

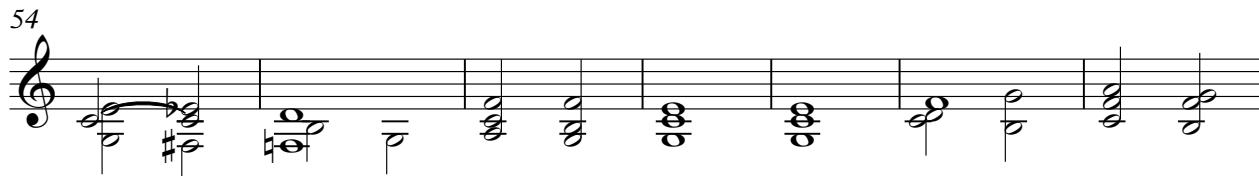

61

69

V.S.

FX 5 (Brightness)

76

82

89

97

109

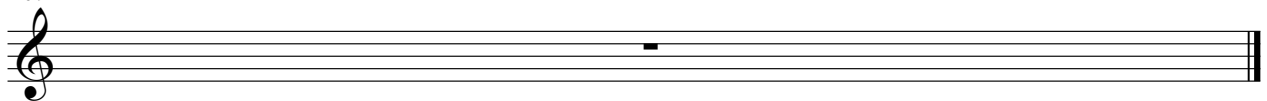

Viola

♩ = 138,000198

69

75

81

88

95

100

6

109
