

# Michael Jackson - The Girl Is Mine

♩ = 147,000092

Melody 3

Whistle

Whistle

Horn

Drums

Piano

Guitar

Guitar

Melody 1

Guitar

Bass

Bass

♩ = 147,000092

Strings

Strings

Melody 2

4

6

Whistle

Drums

Piano

Guitar

Guitar

Bass

Bass

Strings

8

Whistle

Drums

Piano

Guitar

Guitar

Melody 1

Bass

Bass

Strings

Melody 2

10

Drums

Piano

Guitar

Guitar

Melody 1

Bass

Bass

Strings

Melody 2

12

Whistle

Drums

Piano

Guitar

Guitar

Melody 1

Bass

Bass

Strings

Melody 2

14

Drums

Piano

Guitar

Guitar

Melody 1

Bass

Bass

Strings

Melody 2

16

Drums

Piano

Guitar

Guitar

Melody 1

Guitar

Bass

Bass

Strings

Melody 2

18

Melody 3

Drums

Piano

Guitar

Guitar

Melody 1

Guitar

Bass

Bass

Strings

Melody 2

20

Melody 3

Drums

Piano

Guitar

Guitar

Melody 1

Guitar

Bass

Bass

Strings

Melody 2

22

24

Drums

Piano

Guitar

Guitar

Melody 1

Bass

Bass

Strings

Strings

Melody 2

26

Melody 3

Drums

Piano

Guitar

Melody 1

Guitar

Bass

Bass

Strings

Strings

Melody 2

28

Melody 3

Drums

Piano

Melody 1

Guitar

Bass

Bass

Strings

Strings

Melody 2

30

32

Drums

Piano

Guitar

Guitar

Melody 1

Bass

Bass

Strings

Melody 2

34

Drums

Piano

Guitar

Guitar

Melody 1

Bass

Bass

Strings

Melody 2

36

Whistle

Drums

Piano

Guitar

Guitar

Melody 1

Bass

Bass

Strings

Melody 2

38

40

Drums

Piano

Guitar

Guitar

Melody 1

Guitar

Bass

Bass

Strings

Melody 2

42

Melody 3

Drums

Piano

Melody 1

Guitar

Bass

Bass

Strings

Melody 2

44

Melody 3

Drums

Piano

Melody 1

Guitar

Bass

Bass

Strings

Melody 2

46

48

50

Melody 3

Drums

Piano

Melody 1

Guitar

Bass

Bass

Strings

Strings

Melody 2

52

Melody 3

Drums

Piano

Melody 1

Guitar

Bass

Bass

Strings

Strings

Melody 2

53

Drums

Piano

Melody 1

Guitar

Bass

Bass

Strings

Strings

Melody 2

55

57

59

Whistle

Drums

Piano

Guitar

Guitar

Melody 1

Bass

Bass

Vocal

Strings

Strings

Melody 2

61

Drums

Piano

Guitar

Guitar

Melody 1

Bass

Bass

Vocal

Strings

Strings

Melody 2

63

Whistle

Drums

Piano

Guitar

Guitar

Melody 1

Bass

Bass

Vocal

Strings

Strings

Melody 2

65

Horn

Drums

Piano

Guitar

Guitar

Melody 1

Bass

Bass

Vocal

Strings

Strings

Melody 2

67

Horn

Drums

Piano

Guitar

Guitar

Melody 1

Bass

Bass

Vocal

Strings

Strings

Melody 2

69

71

Horn

Drums

Piano

Guitar

Guitar

Melody 1

Bass

Bass

Vocal

Strings

Strings

Melody 2

73

Horn

Drums

Piano

Guitar

Guitar

Melody 1

Bass

Bass

Vocal

Strings

Strings

Melody 2

75

Horn

Drums

Piano

Guitar

Guitar

Melody 1

Bass

Bass

Vocal

Strings

Strings

Melody 2

77

Horn

Drums

Piano

Guitar

Guitar

Melody 1

Bass

Bass

Strings

Strings

Melody 2

79

Drums

Piano

Guitar

Guitar

Melody 1

Bass

Bass

Strings

Melody 2

81

Whistle

Drums

Piano

Guitar

Guitar

Melody 1

Bass

Bass

Strings

Melody 2

83

Drums

Piano

Guitar

Guitar

Melody 1

Bass

Bass

Strings

Melody 2

85

Melody 3

Drums

Piano

Guitar

Guitar

Melody 1

Bass

Bass

Strings

Melody 2

87

Melody 3

Drums

Piano

Melody 1

Bass

Bass

Strings

Melody 2

89

Drums

Piano

Melody 1

Bass

Bass

Strings

Melody 2

91

- Piano:** The right hand plays a melodic line with chords and ties, while the left hand provides a bass line with chords and rests.

93

Melody 3

Drums

Piano

Guitar

Guitar

Melody 1

Bass

Bass

Strings

Melody 2

95

Melody 3

Drums

Piano

Guitar

Guitar

Melody 1

Bass

Bass

Strings

Melody 2

97

99

Drums

Piano

Guitar

Guitar

Bass

Bass

Strings

Melody 2

101

102

104

106

108

110

- Drums:** Features a consistent rhythmic pattern with snare and bass drum hits, and a steady hi-hat accompaniment.
- Piano:** Provides harmonic support with chords and melodic fragments in both the treble and bass clefs.
- Guitar (Top):** Plays a melodic line with various articulations, including slurs and accents.
- Guitar (Bottom):** Plays a more rhythmic line, often using a pick and incorporating rests.
- Bass (Bottom):** Plays a melodic line similar to the top guitar part, often in octaves.
- Strings:** Adds texture with sustained notes and light melodic movement.

112

Whistle Michael Jackson - The Girl Is Mine

♩ = 147,000092

58 2

This block contains the first system of musical notation. It starts with a treble clef, a key signature of two sharps (F# and C#), and a 4/4 time signature. Above the staff, a tempo marking indicates a quarter note equals 147,000092. The first measure is a whole rest, labeled with the number 58. The second measure contains a quarter rest, followed by a quarter note G4, a quarter note A4, a quarter note B4, and a quarter note C5. The third measure contains a quarter note B4, a quarter note A4, a quarter note G4, and a quarter note F#4. The fourth measure is a whole rest, labeled with the number 2. The system ends with a double bar line.

63

38

This block contains the second system of musical notation. It begins with measure 63, which is a quarter rest. The next measure contains a quarter note G4, a quarter note A4, a quarter note B4, and a quarter note C5. The third measure contains a quarter note B4, a quarter note A4, a quarter note G4, and a quarter note F#4. The fourth measure is a whole rest, labeled with the number 38. The system ends with a double bar line and a key signature change to one sharp (F#).

103

12

This block contains the third system of musical notation. It starts with measure 103, which is a whole rest, labeled with the number 12. The system ends with a double bar line and a key signature change to one sharp (F#).

Whistle Michael Jackson - The Girl Is Mine

♩ = 147,000092

5 3

12

23

38

43 21

103

12

Horn Michael Jackson - The Girl Is Mine

♩ = 147,000092 **65**

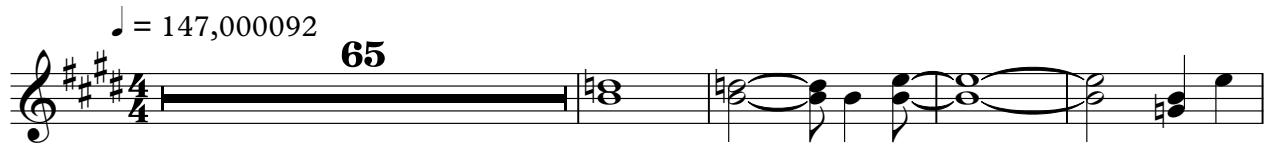

70

75 **25**

103 **12**

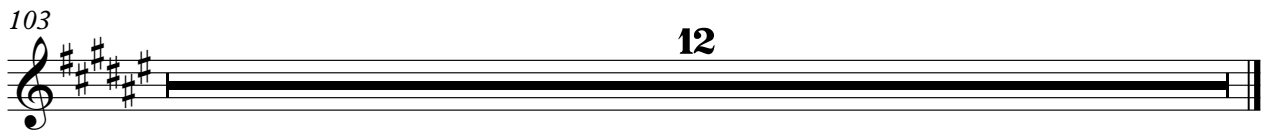

Drums Michael Jackson - The Girl Is Mine

♩ = 147,000092

4

7

10

13

16

19

22

25

28

V.S.

30

33

36

39

42

45

48

51

54

57

60

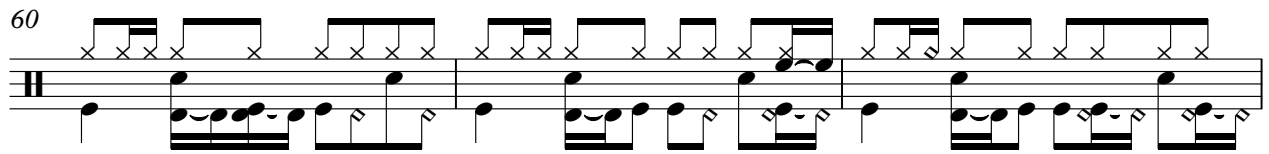

63

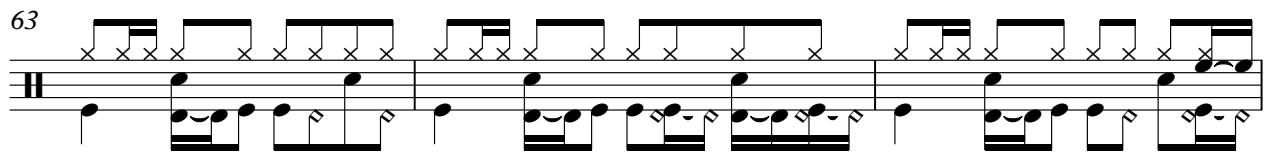

66

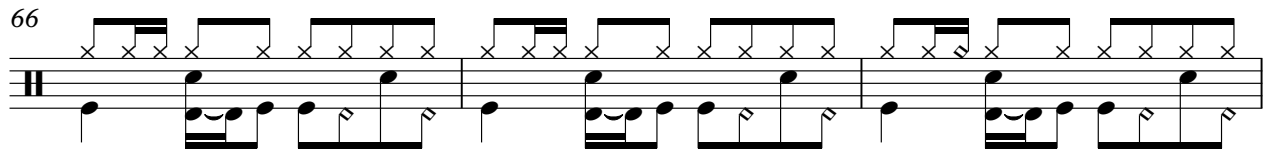

69

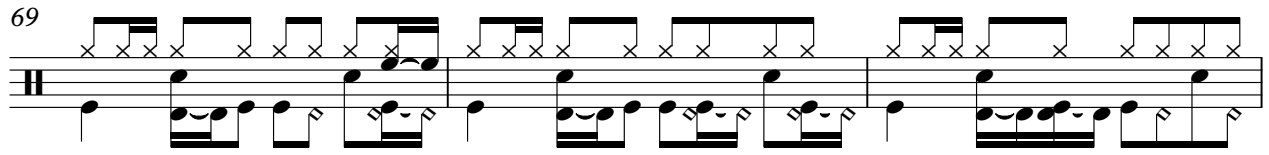

72

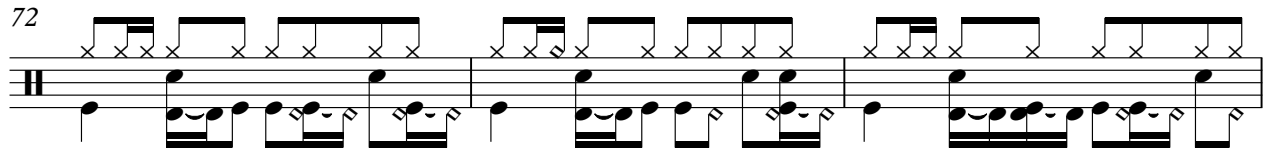

75

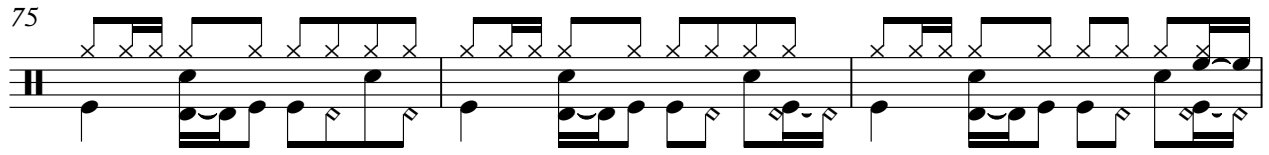

78

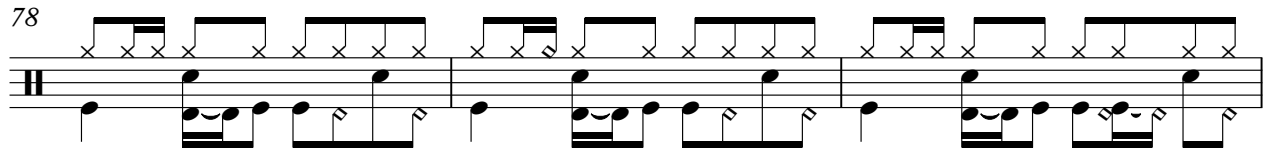

81

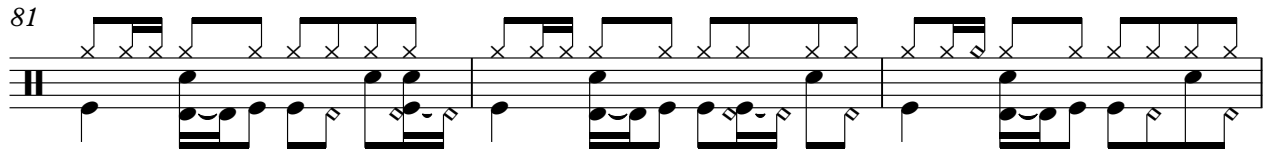

84

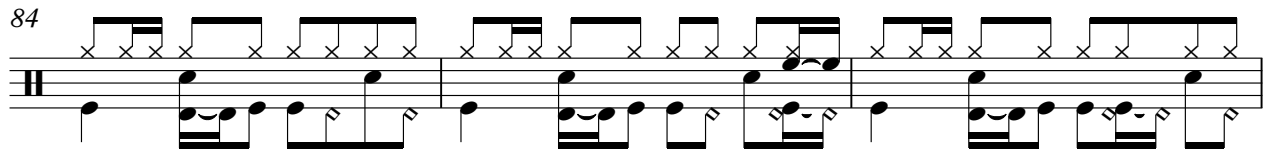

87

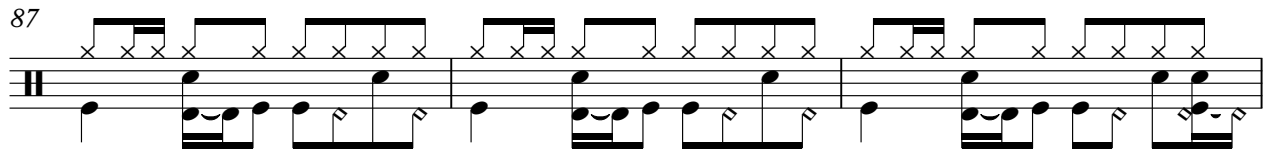

V.S.

90

93

96

99

101

103

106

109

111

Piano Michael Jackson - The Girl Is Mine

♩ = 147,000092

6

10

12

15

19

V.S.

22

26

28

31

35

39

43

47

50

52

55

59

64

68

71

75

77

79

84

87

91

95

99

103

V.S.

108

111

Guitar Michael Jackson - The Girl Is Mine

♩ = 147,000092

6

11

16

21

2 5

31

36

41

5

48

5

Guitar

102

106

110

Guitar Michael Jackson - The Girl Is Mine

♩ = 147,000092

5

9

13

17

23

31

35

40

48

55

60

63

67

72

77

81

85

93

96

100

103

108

111

Melody 1 Michael Jackson - The Girl Is Mine

♩ = 147,000092

8

13

18

26

34

39

45

51

2

2

2

2

57

63

69

73

77

82

88

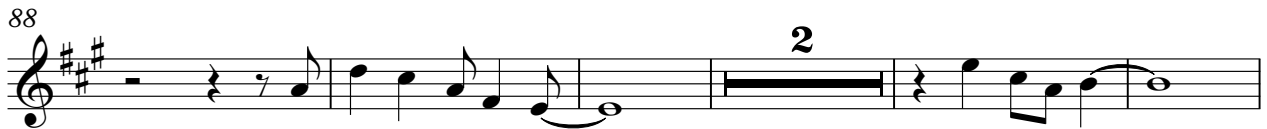

95

103

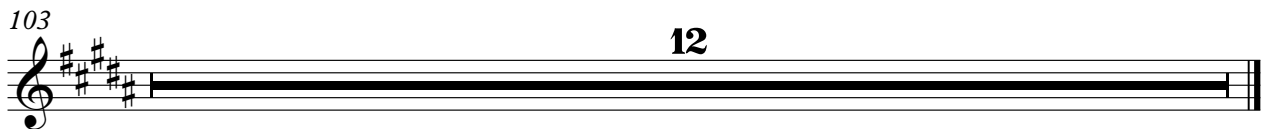

Guitar Michael Jackson - The Girl Is Mine

♩ = 147,000092

16

19

23

29

42

45

50

53

103

12

Bass Michael Jackson - The Girl Is Mine

♩ = 147,000092

7

12

18

25

32

37

43

49

56

V.S.

62

68

75

81

87

93

99

103

108

111

Bass Michael Jackson - The Girl Is Mine

♩ = 147,000092

7

12

17

22

27

32

37

42

47

V.S.

52

57

62

67

72

77

82

87

92

97

Strings Michael Jackson - The Girl Is Mine

♩ = 147,000092

7

12

17

22

27

32

37

42

47

V.S.

103

108

111

Strings Michael Jackson - The Girl Is Mine

♩ = 147,000092

22

30

15

52

61

70

77

25

12

Melody 2 Michael Jackson - The Girl Is Mine

♩ = 147,000092

2

8

12

16

21

26

32

36

40

44

49

54

59

64

69

74

78

82

86

92

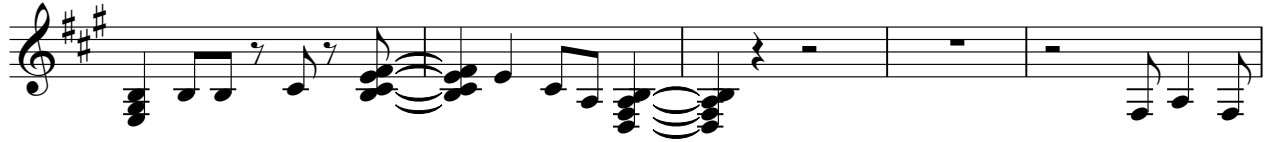

97

102

107

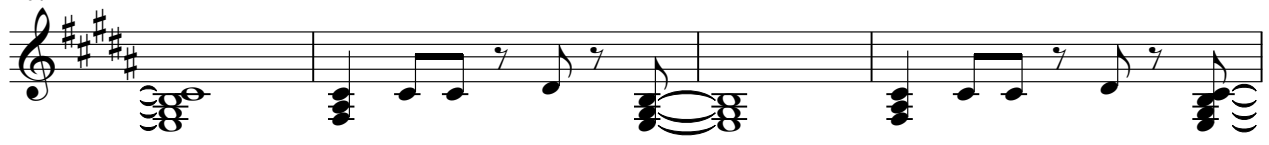

111

