

Onbekende Songs & Demo`s - 06INVEED

♩ = 86,001282

♩ = 86,001282

5

melody

drums

gitarren

bass

e.piano

fl.,che

8

melody

drums

gitarren

bass

e.piano

fl.,che

11

melody

drums

gitarren

bass

e.piano

fl.,che

14

melody

drums

gitarren

bass

e.piano

fl.,che

17

melody

drums

gitarren

bass

e.piano

fl.,che

20

melody

drums

gitarren

bass

e.piano

fl.,che

1+2+3Sti

23

melody

drums

gitarren

bass

e.piano

fl.,che

1+2+3Sti

25

melody

drums

gitarren

bass

e.piano

fl.,che

1+2+3Sti

28

melody

drums

gitarren

bass

e.piano

fl.,che

1+2+3Sti

31

melody

mundharm

drums

gitarren

bass

e.piano

fl.,che

1+2+3Sti

34

melody

mundharm

drums

gitarren

bass

e.piano

fl.,che

37

melody

drums

gitarren

bass

e.piano

fl.,che

40

melody

drums

gitarren

bass

e.piano

fl.,che

43

melody

drums

gitarren

bass

e.piano

fl.,che

1+2+3Sti

46

melody

drums

gitarren

bass

e.piano

fl.,che

1+2+3Sti

49

melody

drums

gitarren

bass

e.piano

fl.,che

1+2+3Sti

52

melody

drums

gitarren

bass

e.piano

fl.,che

1+2+3Sti

55

melody

drums

gitarren

bass

e.piano

fl.,che

1+2+3Sti

58

melody

drums

gitarren

bass

e.piano

fl.,che

1+2+3Sti

Detailed description of the musical score: The score is for measures 58 and 59. The melody staff (treble clef) starts with a half note, followed by eighth notes. The drums staff (drum clef) shows a consistent eighth-note pattern. The guitar staff (treble clef) features chords with eighth-note rhythms. The bass staff (bass clef) has a line of quarter and eighth notes. The piano staff (grand staff) shows a melodic line with a long note in the second measure. The flute/clarinet staff (bass clef) has a melodic line with a long note in the second measure. The strings staff (bass clef) plays a rhythmic pattern of eighth notes.

60

melody

drums

gitarren

bass

e.piano

fl.,che

1+2+3Sti

63

melody

drums

gitarren

bass

e.piano

fl.,che

1+2+3Sti

66

melody

mundharm

drums

gitarren

bass

e.piano

fl.,che

1+2+3Sti

69

mundharm

drums

gitarren

bass

e.piano

fl.,che

71

mundharm

drums

gitarren

bass

e.piano

fl.,che

Onbekende Songs & Demo`s - 06INVEED

melody

♩ = 86,001282

3

8

13

18

24

29

2

36

3

41

3

2

melody

45

50

56

61

65

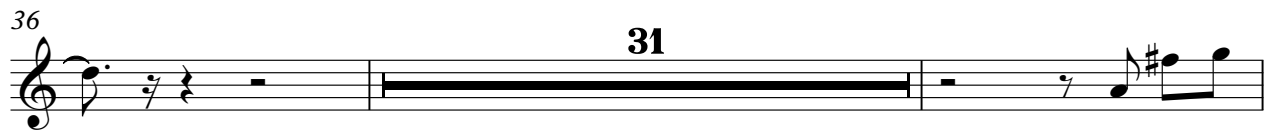

Onbekende Songs & Demo`s - 06INVEED

drums

♩ = 86,001282

6

11

16

21

25

29

33

37

41

V.S.

2

drums

45

49

53

57

61

65

69

Onbekende Songs & Demo`s - 06INVEED

gitarren

$\text{♩} = 86,001282$

5

8

11

14

17

21

24

27

31

V.S.

35

38

41

44

48

51

55

59

62

66

Onbekende Songs & Demo`s - 06INVEED

bass

♩ = 86,001282

7

13

19

23

28

33

38

43

47

V.S.

2

bass

52

58

62

67

70

Onbekende Songs & Demo`s - 06INVEED

e.piano

♩ = 86,001282

V.S.

28

32

37

41

45

50

54

58

62

67

70

Onbekende Songs & Demo`s - 06INVEED

fl.,che

♩ = 86,001282

9

16

22

28

33

38

43

49

54

V.S.

2

fl.,che

60

65

69

Onbekende Songs & Demo`s - 06INVEED

1+2+3Sti

♩ = 86,001282

19

23

27

32

12

48

52

57

61

66

5
