

Onbekende Songs & Demo`s - 06OHNONO

♩ = 120,000000

Percussion

♩ = 120,000000

3

Perc.

E. Bass

Solo

5

Perc.

E. Bass

Syn. Str.

Solo

7

Perc.

E. Bass

Syn. Str.

Solo

8

Perc.

E. Bass

Syn. Str.

Solo

9

Perc.

E. Bass

Syn. Str.

Solo

10

Perc.

E. Bass

Syn. Str.

Solo

11

Perc.

E. Bass

Syn. Str.

Solo

13

Perc.

E. Bass

Syn. Str.

Solo

15

Perc. E. Bass Syn. Str. Solo

17

Perc. E. Bass Syn. Str. Solo

19

Perc. E. Bass Syn. Str. Solo

21

Perc. E. Bass Syn. Str. Solo

23

Perc. E. Bass Syn. Str. Solo

24

Perc. E. Bass Syn. Str. Solo

25

Perc. E. Bass Syn. Str. Solo

26

Perc. E. Bass Syn. Str. Solo

27

Perc. E. Bass Syn. Str. Solo

28

Perc.

E. Bass

Syn. Str.

Solo

29

Perc.

E. Bass

Syn. Str.

Solo

30

Perc.

E. Bass

Syn. Str.

Solo

31

Perc. E. Bass Tape Smp. Str. Syn. Str. Solo

32

Perc. E. Bass Tape Smp. Str. Syn. Str. Solo

33

Perc.

E. Bass

Tape Smp. Str.

Syn. Str.

Solo

34

Perc.

E. Bass

Tape Smp. Str.

Syn. Str.

Solo

35

Perc. E. Bass Tape Smp. Str. Syn. Str. Solo

36

Perc. E. Bass Tape Smp. Str. Syn. Str. Solo

37

Perc.

E. Bass

Tape Smp. Str.

Syn. Str.

Solo

38

Perc.

E. Bass

Tape Smp. Str.

Syn. Str.

Solo

39

Perc. E. Bass Tape Smp. Str. Syn. Str. Solo

40

Perc. E. Bass Tape Smp. Str. Syn. Str. Solo

41

Perc.

E. Bass

Tape Smp. Str.

Syn. Str.

Solo

42

Perc.

E. Bass

Tape Smp. Str.

Syn. Str.

Solo

43

Perc.

E. Bass

Tape Smp. Str.

Syn. Str.

Solo

44

Perc.

E. Bass

Tape Smp. Str.

Syn. Str.

Solo

45

Perc.

E. Bass

Tape Smp. Str

Syn. Str.

Solo

46

Perc.

E. Bass

Tape Smp. Str

Syn. Str.

Solo

47

Perc.

E. Bass

Tape Smp. Brs

Tape Smp. Str

Syn. Str.

Solo

48

Perc.

E. Bass

Tape Smp. Brs

Tape Smp. Str

Syn. Str.

Solo

49

Perc.

E. Bass

Tape Smp. Brs

Tape Smp. Str

Syn. Str.

Solo

50

Perc.

E. Bass

Tape Smp. Brs

Tape Smp. Str

Syn. Str.

Solo

51

Perc.

E. Bass

Tape Smp. Brs

Tape Smp. Str

Syn. Str.

Solo

52

Perc.

E. Bass

Tape Smp. Brs

Tape Smp. Str

Syn. Str.

Solo

53

Perc.

E. Bass

Tape Smp. Brs

Tape Smp. Str

Syn. Str.

Solo

54

Perc.

E. Bass

Tape Smp. Brs

Tape Smp. Str

Syn. Str.

Solo

55

Perc.

E. Bass

Tape Smp. Brs

Tape Smp. Str

Syn. Str.

56

Perc.

E. Bass

Tape Smp. Brs

Tape Smp. Str

Syn. Str.

57

Perc.

E. Bass

Tape Smp. Brs

Tape Smp. Str

Syn. Str.

58

Perc.

E. Bass

Tape Smp. Brs

Tape Smp. Str

Syn. Str.

59

Perc.

E. Bass

Tape Smp. Brs

Tape Smp. Str

Syn. Str.

60

Perc.

E. Bass

Tape Smp. Brs

Tape Smp. Str

Syn. Str.

61

Perc.

E. Bass

Tape Smp. Brs

Tape Smp. Str

Syn. Str.

62

Perc.

Tape Smp. Brs

Tape Smp. Str

Syn. Str.

63

Perc.

E. Bass

Syn. Str.

Solo

64

Perc.

E. Bass

Syn. Str.

Solo

65

Perc.

E. Bass

Syn. Str.

Solo

66

Perc.

E. Bass

Syn. Str.

Solo

67

Perc. E. Bass Syn. Str. Solo

68

Perc. E. Bass Syn. Str. Solo

69

Perc. E. Bass Syn. Str. Solo

70

Perc.

E. Bass

Syn. Str.

Solo

71

Perc.

E. Bass

Tape Smp. Brs

Syn. Str.

Solo

72

Perc.

E. Bass

Tape Smp. Brs

Syn. Str.

Solo

73

Perc.

E. Bass

Tape Smp. Brs

Syn. Str.

Solo

74

75

76

Perc.

E. Bass

Tape Smp. Brs

Syn. Str.

Solo

77

Perc.

E. Bass

Tape Smp. Brs

Syn. Str.

Solo

78

Perc.

E. Bass

Tape Smp. Brs

Syn. Str.

Solo

79

Perc.

E. Bass

Tape Smp. Str

Syn. Str.

Solo

80

Perc.

E. Bass

Tape Smp. Str

Syn. Str.

Solo

81

Perc.

E. Bass

Tape Smp. Str

Syn. Str.

Solo

82

Perc.

E. Bass

Tape Smp. Str

Syn. Str.

Solo

83

Perc.

E. Bass

Tape Smp. Str

Syn. Str.

Solo

84

Perc.

E. Bass

Tape Smp. Str

Syn. Str.

Solo

85

Perc.

E. Bass

Tape Smp. Str

Syn. Str.

Solo

86

Perc.

E. Bass

Tape Smp. Str

Syn. Str.

Solo

87

Perc.

E. Bass

Tape Smp. Str

Syn. Str.

Solo

88

Perc.

E. Bass

Tape Smp. Str

Syn. Str.

Solo

89

Perc.

E. Bass

Tape Smp. Str

Syn. Str.

Solo

90

Perc.

E. Bass

Tape Smp. Str

Syn. Str.

Solo

91

Perc.

E. Bass

Tape Smp. Str

Syn. Str.

Solo

92

Perc.

E. Bass

Tape Smp. Str

Syn. Str.

Solo

93

Perc.

E. Bass

Tape Smp. Str

Syn. Str.

Solo

94

Perc. E. Bass Tape Smp. Str. Syn. Str. Solo

95

Perc. E. Bass Tape Smp. Brs. Tape Smp. Str. Syn. Str. Solo

96

Perc.

E. Bass

Tape Smp. Brs

Tape Smp. Str

Syn. Str.

Solo

97

Perc.

E. Bass

Tape Smp. Brs

Tape Smp. Str

Syn. Str.

Solo

98

Perc.

E. Bass

Tape Smp. Brs

Tape Smp. Str

Syn. Str.

Solo

99

Perc.

E. Bass

Tape Smp. Brs

Tape Smp. Str

Syn. Str.

Solo

100

Perc.

E. Bass

Tape Smp. Brs

Tape Smp. Str

Syn. Str.

Solo

101

Perc.

E. Bass

Tape Smp. Brs

Tape Smp. Str

Syn. Str.

Solo

102

Perc.

E. Bass

Tape Smp. Brs

Tape Smp. Str

Syn. Str.

Solo

103

Perc.

E. Bass

Tape Smp. Brs

Tape Smp. Str

Syn. Str.

104

Perc.

E. Bass

Tape Smp. Brs

Tape Smp. Str

Syn. Str.

105

Perc.

E. Bass

Tape Smp. Brs

Tape Smp. Str

Syn. Str.

106

Perc.

E. Bass

Tape Smp. Brs

Tape Smp. Str

Syn. Str.

107

Perc.

E. Bass

Tape Smp. Brs

Tape Smp. Str

Syn. Str.

108

Perc.

E. Bass

Tape Smp. Brs

Tape Smp. Str

Syn. Str.

109

Perc.

E. Bass

Tape Smp. Brs

Tape Smp. Str

Syn. Str.

110

Perc.

E. Bass

Tape Smp. Brs

Tape Smp. Str

Syn. Str.

Solo

111

Perc.

E. Bass

Tape Smp. Brs

Tape Smp. Str

Syn. Str.

Solo

112

Perc.

E. Bass

Tape Smp. Brs

Tape Smp. Str

Syn. Str.

Solo

113

Perc.

E. Bass

Tape Smp. Brs

Tape Smp. Str

Syn. Str.

Solo

114

115

116

117

118

Perc.

E. Bass

Tape Smp. Brs

Tape Smp. Str

Syn. Str.

Solo

119

Perc.

E. Bass

Tape Smp. Brs

Tape Smp. Str

Syn. Str.

120

Perc.

E. Bass

Tape Smp. Brs

Tape Smp. Str

Syn. Str.

121

Perc.

E. Bass

Tape Smp. Brs

Tape Smp. Str

Syn. Str.

122

123

124

125

126

Perc.

E. Bass

Tape Smp. Brs

Tape Smp. Str

Syn. Str.

129

Perc.

137

Perc.

145

Perc.

153

Perc.

161

Perc.

Onbekende Songs & Demo`s - 06OHNONO

Percussion

♩ = 120,000000

V.S.

36

37

38

39

40

41

42

43

44

45

46

47

48

49

50

51

52

53

54

55

56

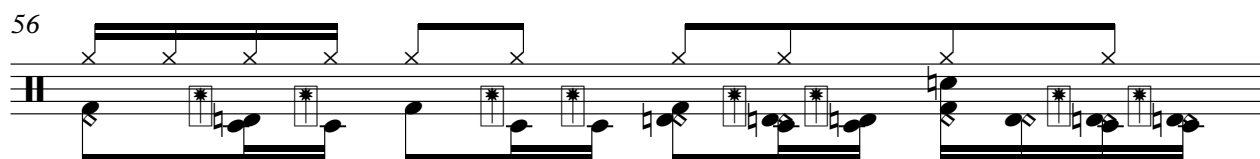

57

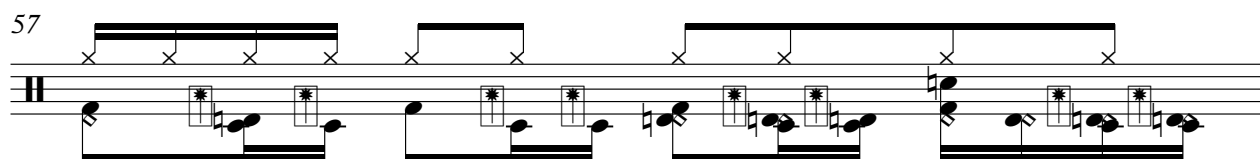

58

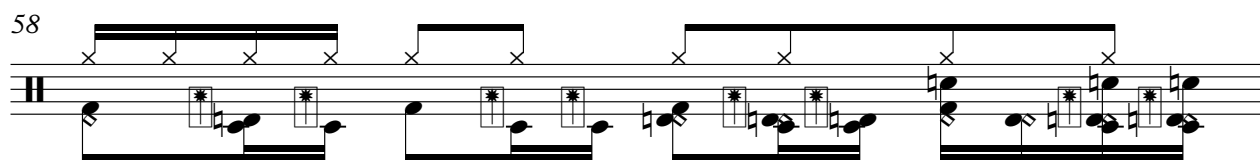

59

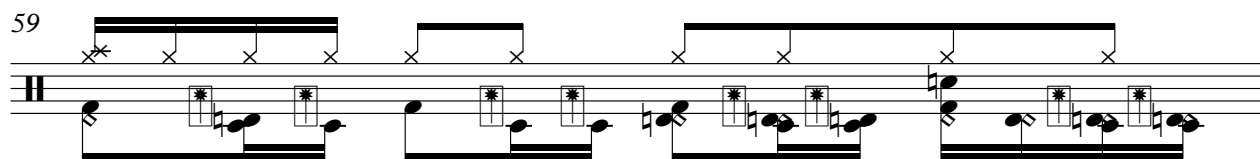

60

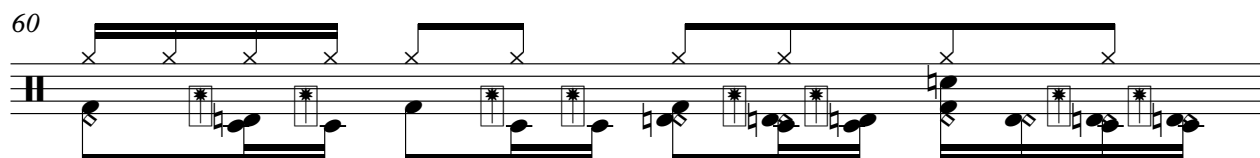

61

63

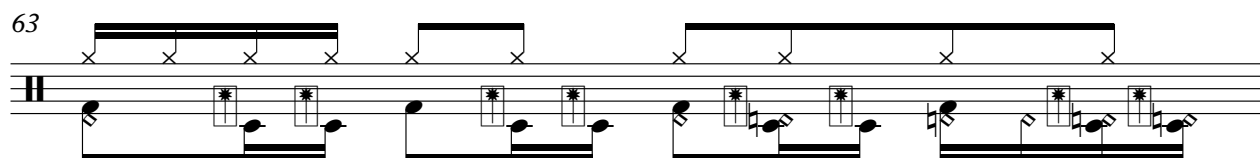

64

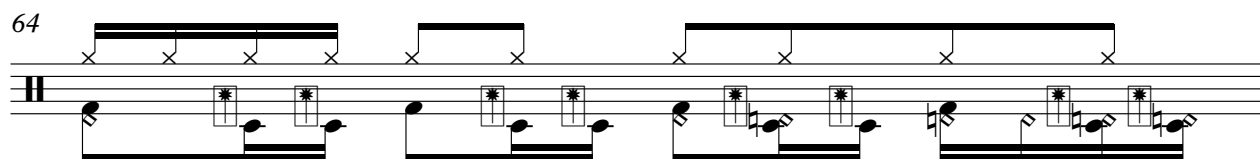

65

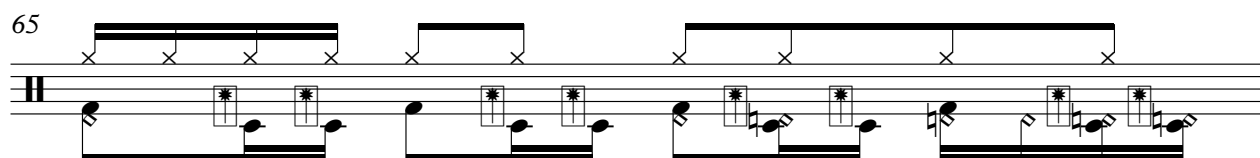

66

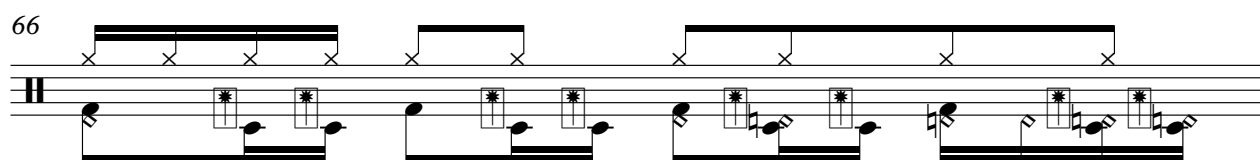

V.S.

67

68

69

70

71

72

73

74

75

76

77

78

79

80

81

82

83

84

85

86

V.S.

Percussion

97

98

99

100

101

102

103

104

105

106

V.S.

107

108

109

110

111

112

113

114

115

116

117

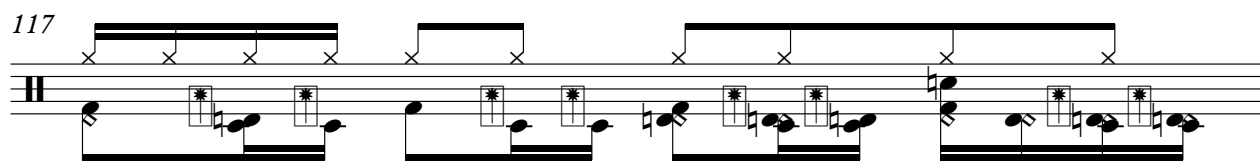

118

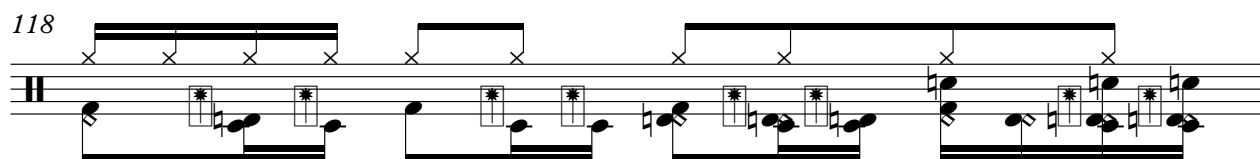

119

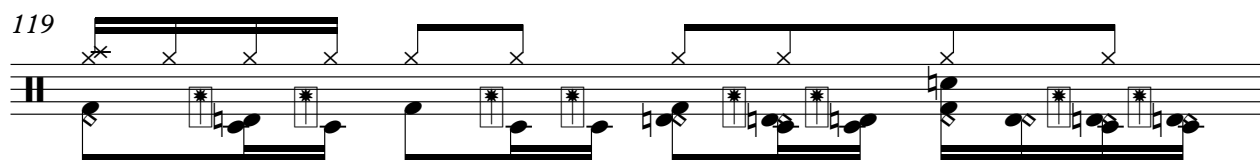

120

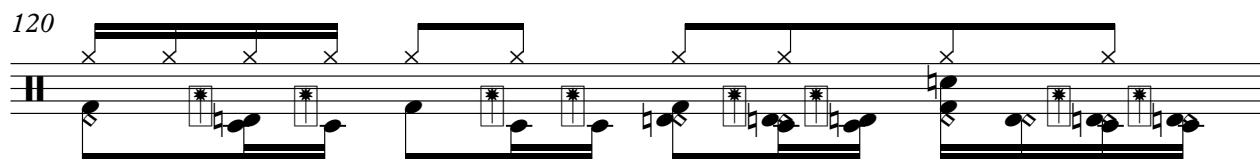

121

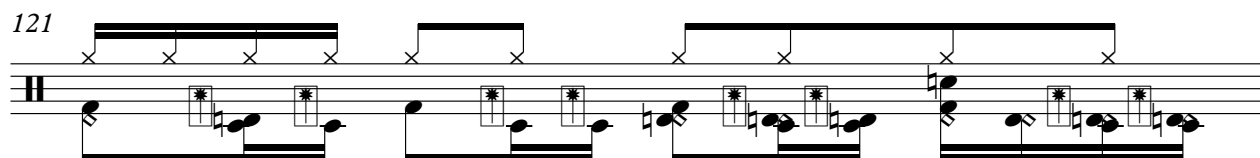

122

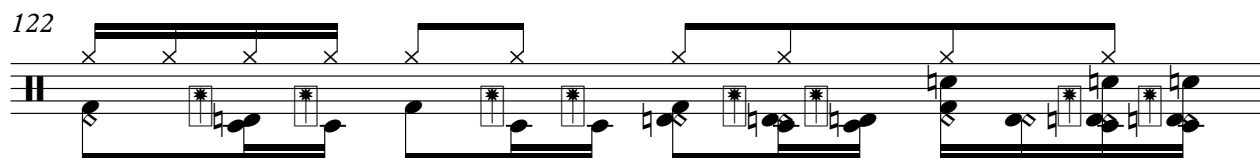

123

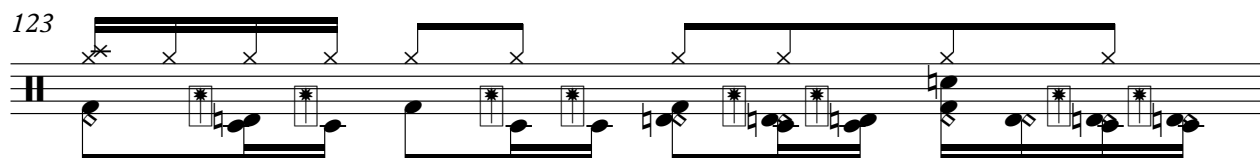

124

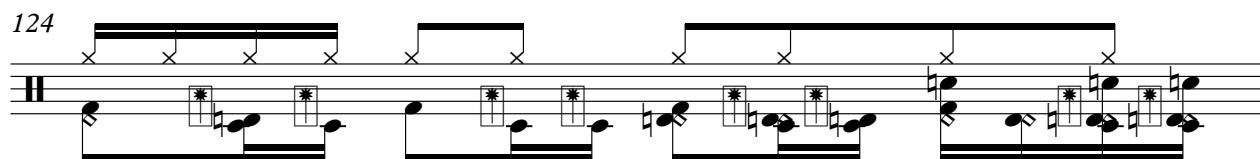

125

127

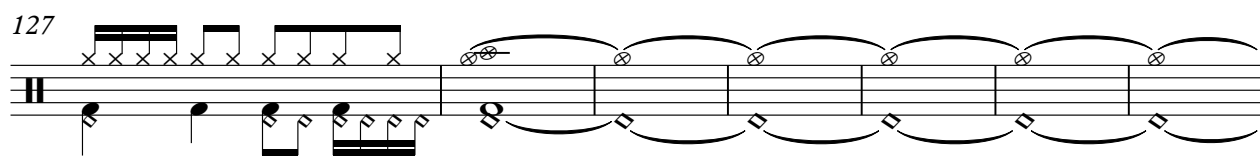

V.S.

12

Percussion

134

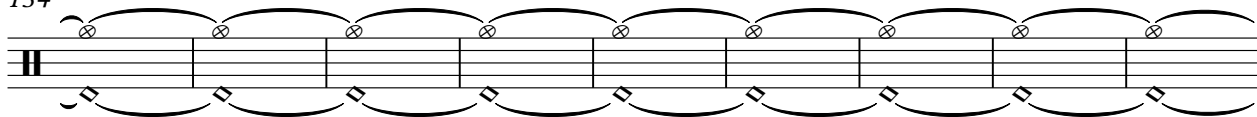

143

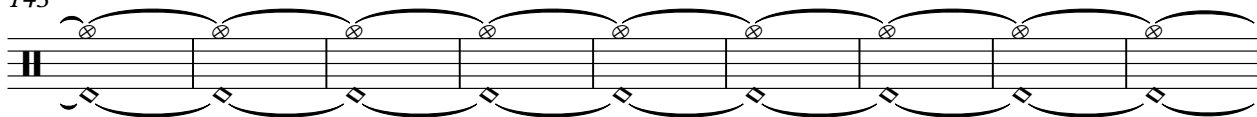

152

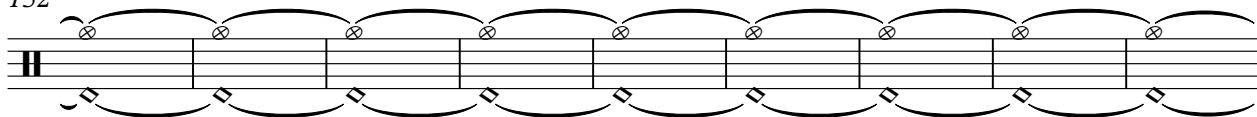

161

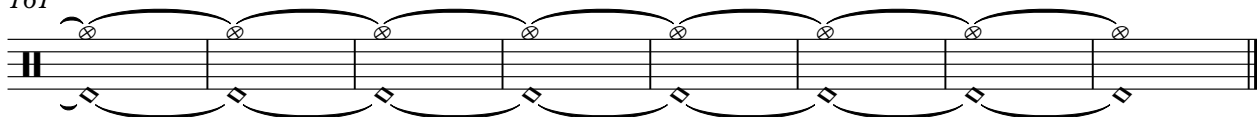

Onbekende Songs & Demo`s - 06OHNONO

Electric Bass

♩ = 120,000000

2

5

8

11

14

16

18

20

22

24

V.S.

Electric Bass

26

28

30

32

34

36

38

40

42

44

46

49

53

57

61

64

66

68

70

72

V.S.

Electric Bass

94

97

101

105

109

113

117

121

125

40

♩ = 120,000000

46

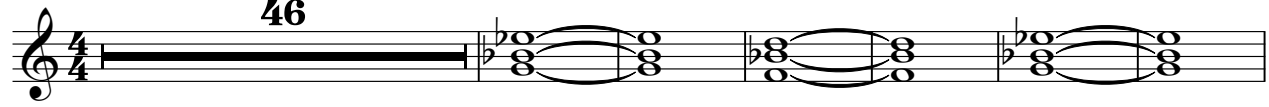

53

60

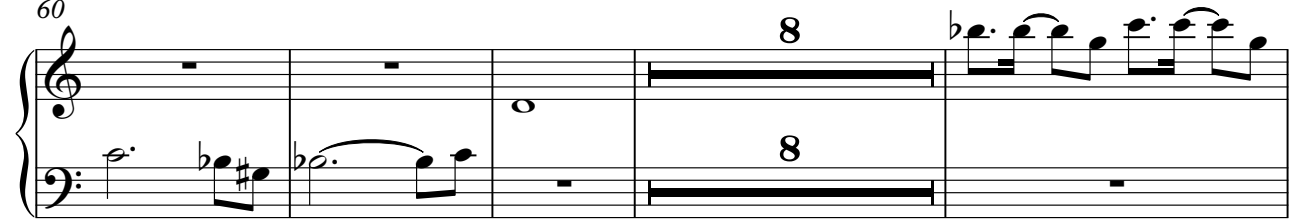

72

75

16

95

104

111

120

126

40

Tape Sampler Keyboard [Strings] Onbekende Songs & Demo`s - 06OHNONO

♩ = 120,000000 **30**

33

37

41

45

48

50

52

V.S.

Tape Sampler Keyboard [Strings]

54

56

58

61

80

84

88

92

Tape Sampler Keyboard [Strings]

95

98

100

102

104

106

109

111

V.S.

Onbekende Songs & Demo`s - 06OHNONO

Synth Strings

♩ = 120,000000

4

8

11

16

21

25

29

32

35

39

V.S.

Synth Strings

Synth Strings

88

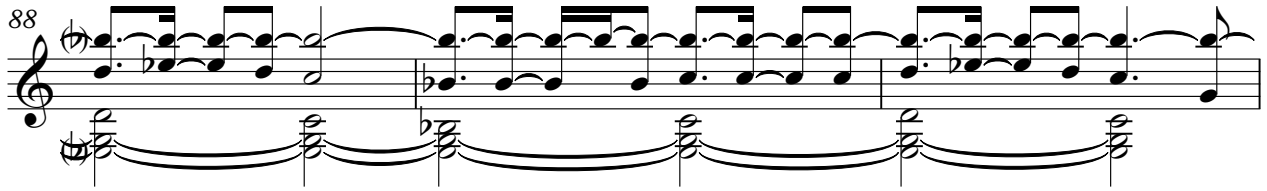

91

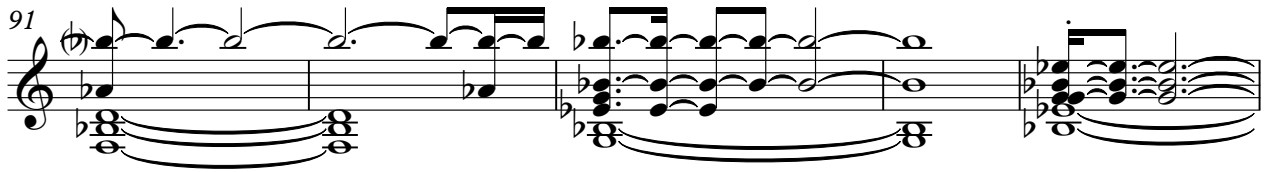

96

102

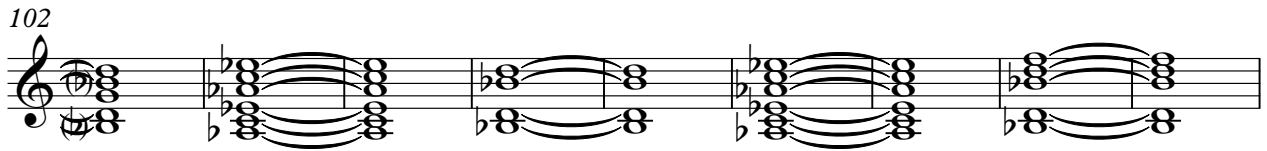

111

117

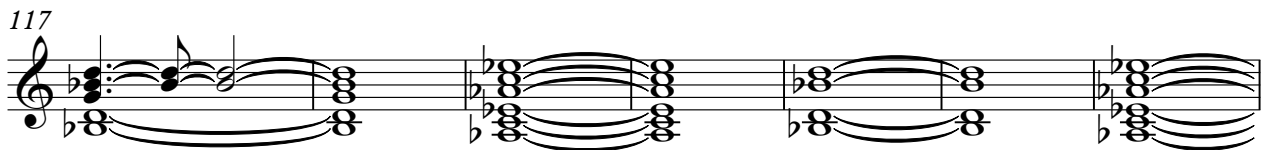

124

[Unnamed (2 lines)]

Onbekende Songs & Demo`s - 06OHNONO

♩ = 120,000000

167

Onbekende Songs & Demo`s - 06OHNONO

Solo

♩ = 120,000000

2

5

8

10

12

15

19

22

25

28

V.S.

31

34

37

39

41

43

46

50

55

8

65

4

Solo

94

98

103

7

114

117

50
