

Onbekende Songs & Demo`s - 06RIVER

♩ = 91,000092

Alto Saxophone

Percussion

Jazz Guitar

Jazz Guitar

Electric Bass

Tape Sampler Keyboard [Strings]

Lead 6 (Voice)

FX 5 (Brightness)

♩ = 91,000092
5047RIVE
Copyright '94 by C.C. Music Production

FX 5 (Brightness)

Solo

6

Perc.

Lead 6

9

Alto Sax.

Perc.

Lead 6

12

Alto Sax.

Perc.

J. Gtr.

E. Bass

Lead 6

FX 5

FX 5

Solo

15

Alto Sax.

Perc.

J. Gtr.

E. Bass

Lead 6

FX 5

FX 5

Solo

18

Alto Sax. Perc. J. Gtr. J. Gtr. E. Bass Lead 6 FX 5 FX 5 Solo

21

Alto Sax. Perc. J. Gtr. J. Gtr. E. Bass Lead 6 FX 5 FX 5 Solo

24

Alto Sax.

Perc.

E. Bass

Tape Smp. Str

Solo

27

Alto Sax.

Perc.

J. Gtr.

J. Gtr.

E. Bass

Tape Smp. Str

Lead 6

FX 5

FX 5

Solo

30

Alto Sax.
Perc.
J. Gtr.
J. Gtr.
E. Bass
Lead 6
FX 5
FX 5
Solo

33

Alto Sax.
Perc.
J. Gtr.
J. Gtr.
E. Bass
Lead 6
FX 5
FX 5
Solo

36

Alto Sax.

Perc.

J. Gtr.

J. Gtr.

E. Bass

Tape Smp. Str

Lead 6

FX 5

FX 5

Solo

39

Alto Sax. Perc. J. Gtr. J. Gtr. E. Bass Tape Smp. Str Lead 6 FX 5 FX 5 Solo

42

Alto Sax. Perc. J. Gtr. J. Gtr. E. Bass Lead 6 FX 5 FX 5 Solo

45

Alto Sax. Perc. J. Gtr. J. Gtr. E. Bass Lead 6 FX 5 FX 5 Solo

48

Alto Sax. Perc. J. Gtr. J. Gtr. E. Bass Lead 6 FX 5 FX 5 Solo

51

Alto Sax.

Perc.

J. Gtr.

J. Gtr.

E. Bass

Lead 6

FX 5

FX 5

Solo

54

Alto Sax.

Perc.

J. Gtr.

J. Gtr.

E. Bass

Lead 6

FX 5

FX 5

Solo

3

57

Alto Sax.

Perc.

J. Gtr.

J. Gtr.

E. Bass

Tape Smp. Str

Lead 6

FX 5

FX 5

Solo

60

Alto Sax.

Perc.

J. Gtr.

J. Gtr.

E. Bass

Tape Smp. Str

Lead 6

FX 5

FX 5

Solo

64

Alto Sax.

Perc.

J. Gtr.

J. Gtr.

E. Bass

Lead 6

FX 5

FX 5

Solo

66

Alto Sax.

Perc.

J. Gtr.

J. Gtr.

E. Bass

Lead 6

FX 5

FX 5

Solo

69

Alto Sax.

Perc.

J. Gtr.

J. Gtr.

E. Bass

Lead 6

FX 5

FX 5

Solo

71

Alto Sax.

Perc.

FX 5

FX 5

74

Alto Sax.

Perc.

E. Bass

FX 5

FX 5

77

Alto Sax.

Perc.

E. Bass

FX 5

FX 5

Solo

80

Alto Sax.

Perc.

E. Bass

FX 5

FX 5

Solo

3 3 3 3

83

Alto Sax.

Perc.

J. Gtr.

E. Bass

FX 5

FX 5

Solo

86

Alto Sax.

Perc.

J. Gtr.

E. Bass

FX 5

FX 5

Solo

89

Alto Sax.

Perc.

J. Gtr.

E. Bass

FX 5

FX 5

Solo

Onbekende Songs & Demo`s - 06RIVER

Alto Saxophone

♩ = 91,000092

8

13

17

20

23

26

29

32

35

38

V.S.

Alto Saxophone

73

80

85

91

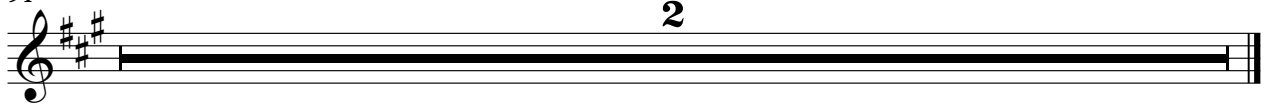

Onbekende Songs & Demo`s - 06RIVER

Percussion

♩ = 91,000092

5

8

10

12

16

20

24

28

32

V.S.

36

40

44

48

52

56

59

63

67

71

Percussion

73

75

77

80

84

88

91

2

♩ = 91,000092

11

13

15

17

19

21

23

4

52

54

56

63

65

67

69

70

Jazz Guitar

83

85

87

89

91

2

♩ = 91,000092

19

23

30

34

41

45

49

53

56

63

67

70

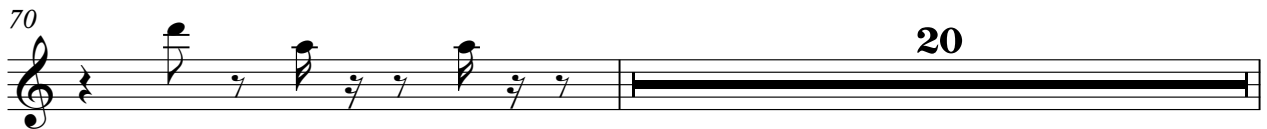

91

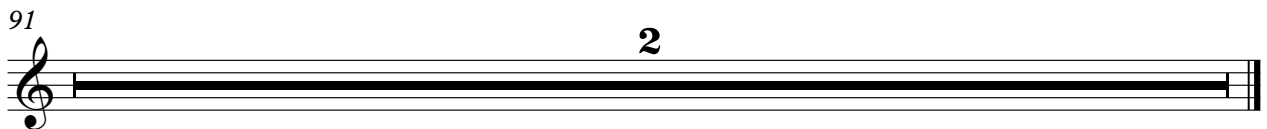

Onbekende Songs & Demo`s - 06RIVER

Electric Bass

♩ = 91,000092

11

14

16

18

20

22

25

30

32

34

V.S.

36

41

44

46

48

50

52

54

56

60

64

66

68

70

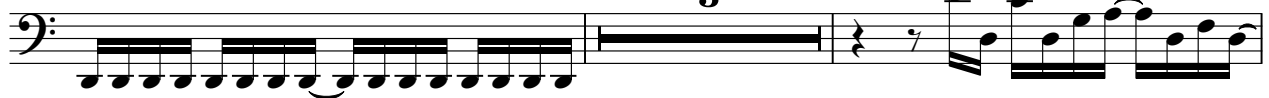

75

80

82

84

86

88

V.S.

4

Electric Bass

90

Tape Sampler Keyboard [Strings] Onbekende Songs & Demo`s - 06RIVER

♩ = 91,000092

23

23

28

7

7

39

16

16

59

29

91

2

Onbekende Songs & Demo`s - 06RIVER

Lead 6 (Voice)

♩ = 91,000092

7

10

14

23

33

43

50

57

67

91

4

4

5

20

2

♩ = 91,000092

11

13

15

18

22 **4**

29

32

35 **4**

Onbekende Songs & Demo`s - 06RIVER

FX 5 (Brightness)

♩ = 91,000092

Copyright '94 by C.C. Music Production
5047RIVE

11

13

15

18

22

4

29

32

35

4

41

45

49

51

53

55

57

64

67

71

5

73

75

77

79

81

83

85

87

89

91

2

Onbekende Songs & Demo`s - 06RIVER

Solo

♩ = 91,000092

11

17

24

27

32

37

40

45

50

52

V.S.

Solo

54

56

59

63

67

70

79

81

83

85

87

89

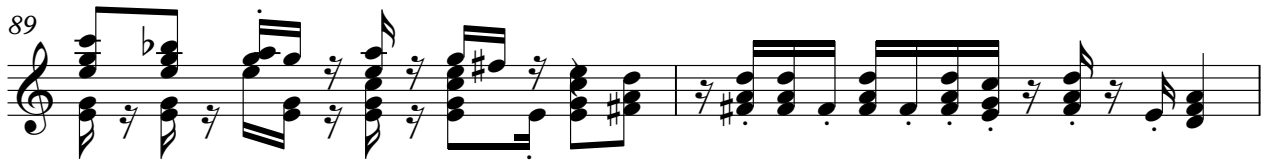

91

2

