

Onbekende Songs & Demo`s - 07BUREDA

$\text{♩} = 140,000473$

Baroque Trumpet

Percussion

Koto

Electric Bass

6

Picc.

Bar. Tpt.

Perc.

Koto

E. Bass

Band.

10

Picc.
Bar. Tpt.
Perc.
Koto
E. Bass
Band.

15

Picc.
Bar. Tpt.
Perc.
Koto
E. Bass
Band.

20

Perc. 

Koto 

E. Bass 

Band. 

25

Perc. 

Koto 

E. Bass 

Band. 

30

Perc. 

Koto 

E. Bass 

Band. 

36

Perc. Koto E. Bass Band.

42

Perc. Koto E. Bass Band.

47

Picc.

Bar. Tpt.

Perc.

Koto

E. Bass

Band.

52

Picc.

Bar. Tpt.

Perc.

Koto

E. Bass

Band.

56

Picc.

Bar. Tpt.

Perc.

Koto

E. Bass

Band.

61

Picc.

Bar. Tpt.

Perc.

Koto

E. Bass

Band.

65

Picc.
Bar. Tpt.
Perc.
Koto
E. Bass
Band.

69

Picc.
Bar. Tpt.
Perc.
Koto
E. Bass
Band.

73

Picc.
Bar. Tpt.
Perc.
Koto
E. Bass
Band.

79

Picc.
Bar. Tpt.
Perc.
Koto
E. Bass
Band.

3

83

Picc.
Bar. Tpt.
Perc.
Koto
E. Bass
Band.

87

Picc.
Bar. Tpt.
Perc.
Koto
E. Bass
Band.

91

Picc.
Bar. Tpt.
Perc.
Koto
E. Bass
Band.

95

Picc.
Bar. Tpt.
Perc.
Koto
E. Bass
Band.

100

Picc.

Bar. Tpt.

Perc.

Koto

E. Bass

Band.

104

Picc.
Bar. Tpt.
Perc.
Koto
E. Bass
Band.

109

Bar. Tpt.
Perc.
Koto
E. Bass
Band.

113

Bar. Tpt. Perc. Koto E. Bass Band.

117

Bar. Tpt. Perc. Koto E. Bass Band.

122

Bar. Tpt.

Perc.

Koto

E. Bass

Band.

127

Bar. Tpt.

Perc.

Koto

E. Bass

Band.

131

Bar. Tpt.
Perc.
Koto
E. Bass
Band.

136

Picc.
Bar. Tpt.
Perc.
Koto
E. Bass
Band.

140

Picc.

Bar. Tpt.

Perc.

Koto

E. Bass

Band.

144

Picc. Bar. Tpt. Perc. Koto E. Bass Band.

148

Picc. Bar. Tpt. Perc. Koto E. Bass Band.

152

Perc. Koto E. Bass Band.

157

Perc. Koto E. Bass Band.

162

Perc. Koto E. Bass Band.

168

Perc. Koto E. Bass Band.

174

Perc. Koto E. Bass Band.

179

Picc.

Bar. Tpt.

Perc.

Koto

E. Bass

Band.

184

Picc.

Bar. Tpt.

Perc.

Koto

E. Bass

Band.

3

188

Picc.

3

Bar. Tpt.

Perc.

Koto

E. Bass

Band.

193

Picc.

Bar. Tpt.

Perc.

Koto

E. Bass

Band.

197

Picc.

Bar. Tpt.

Perc.

Koto

E. Bass

Band.

201

Picc.

Bar. Tpt.

Perc.

Koto

E. Bass

Band.

205

Picc.

Bar. Tpt.

Perc.

Koto

E. Bass

Band.

211

Bar. Tpt.

Perc.

Koto

E. Bass

Band.

215

Bar. Tpt.

Perc.

Koto

E. Bass

Band.

219

Bar. Tpt.

Perc.

Koto

E. Bass

Band.

224

Bar. Tpt.

Perc.

Koto

E. Bass

Band.

228

Bar. Tpt.

Perc.

Koto

E. Bass

Band.

233

Bar. Tpt.

Perc.

Koto

E. Bass

Band.

237

Picc.

Bar. Tpt.

Perc.

Koto

E. Bass

Band.

241

Picc.

Bar. Tpt.

Perc.

Koto

E. Bass

Band.

245

Picc.
Bar. Tpt.
Perc.
Koto
E. Bass
Band.

249

Picc.
Bar. Tpt.
Perc.
Koto
E. Bass
Band.

252

Picc.

Bar. Tpt.

Perc.

Koto

E. Bass

Band.

256

Perc.

Koto

E. Bass

Band.

261

Perc. Koto E. Bass Band.

266

Perc. Koto E. Bass Band.

272

Perc. Koto E. Bass Band.

277

Perc. Koto E. Bass Band.

282

Picc. Bar. Tpt. Perc. Koto E. Bass Band.

287

Picc.

Bar. Tpt.

Perc.

Koto

E. Bass

Band.

3

291

Picc.

Bar. Tpt.

Perc.

Koto

E. Bass

Band.

3

3

296

Picc.

Bar. Tpt.

Perc.

Koto

E. Bass

Band.

300

Picc.

Bar. Tpt.

Perc.

Koto

E. Bass

Band.

305

Picc.

Bar. Tpt.

Perc.

Koto

E. Bass

Band.

309

Picc.

Bar. Tpt.

Perc.

Koto

E. Bass

Band.

314

Picc.

Bar. Tpt.

Perc.

Koto

E. Bass

Band.

Detailed description of the musical score: The score is for a multi-instrumental piece. It consists of six staves. The Piccolo staff (top) has a melodic line in treble clef with a key signature of one flat (B-flat). It features a series of eighth and sixteenth notes, some with slurs and accents. The Baritone Trumpet staff has a sustained chord in treble clef, indicated by a long horizontal line. The Percussion staff has a rhythmic pattern with asterisks above the notes, indicating specific percussion sounds. The Koto staff has a melodic line in treble clef with a key signature of one flat, featuring slurs and accents. The Electric Bass staff has a bass line in bass clef with a key signature of one flat, featuring triplets and slurs. The Band staff (bottom) has a complex accompaniment in treble clef with a key signature of one flat, featuring slurs and accents.

318

Picc.

Bar. Tpt.

Perc.

Koto

E. Bass

Band.

3

322

Picc. Bar. Tpt. Perc. Koto E. Bass Band.

325

Picc. Bar. Tpt. Perc. Koto E. Bass Band.

329

Perc. Koto E. Bass Band.

333

Perc. Koto E. Bass Band.

337

Perc. Koto E. Bass Band.

342

Perc. Koto E. Bass Band.

346

Perc. Koto E. Bass Band.

351

Perc. Koto E. Bass Band.

356

Picc. Bar. Tpt. Perc. Koto E. Bass Band.

360

Picc. Bar. Tpt. Perc. Koto E. Bass Band.

3

364

Picc. Bar. Tpt. Perc. Koto E. Bass Band.

3

368

Picc.

Bar. Tpt.

Perc.

Koto

E. Bass

Band.

372

Picc.

Bar. Tpt.

Perc.

Koto

E. Bass

Band.

376

Picc.

Bar. Tpt.

Perc.

Koto

E. Bass

Band.

381

Picc.

Bar. Tpt.

Perc.

Koto

E. Bass

Band.

385

Bar. Tpt.
Perc.
Koto
E. Bass
Band.

389

Bar. Tpt.
Perc.
Koto
E. Bass
Band.

391

Bar. Tpt.

Perc.

Koto

E. Bass

Band.

3

395

Perc.

Koto

E. Bass

Band.

3

3

Perc.

Koto

E. Bass

Band.

Perc.

Koto

E. Bass

Band.

404

Perc.

Koto

E. Bass

Band.

3

407

Picc.

Perc.

Koto

E. Bass

Band.

3

3

410

Picc.
Perc.
Koto
E. Bass
Band.

413

Picc.
Perc.
Koto
E. Bass
Band.

416

Picc.
Perc.
Koto
E. Bass
Band.

419

Picc.
Perc.
Koto
E. Bass
Band.

422

Picc.
Bar. Tpt.
Perc.
Koto
E. Bass
Band.

425

Bar. Tpt.
Perc.
Koto
E. Bass
Band.

427

Bar. Tpt.

Perc.

Koto

E. Bass

Band.

430

Bar. Tpt.

Perc.

Koto

E. Bass

Band.

433

Bar. Tpt.

Perc.

Koto

E. Bass

Band.

436

Bar. Tpt.

Perc.

Koto

E. Bass

Band.

439

Bar. Tpt.

Perc.

Koto

E. Bass

Band.

442

Bar. Tpt.

Perc.

Koto

E. Bass

Band.

445

Bar. Tpt.

Perc.

Koto

E. Bass

Band.

449

Bar. Tpt.

Perc.

Koto

E. Bass

Band.

452

Picc.

Bar. Tpt.

Perc.

Koto

E. Bass

Band.

3

3

455

Picc.

Bar. Tpt.

Perc.

Koto

E. Bass

Band.

3

3

3

458

Picc. Bar. Tpt. Perc. Koto E. Bass Band.

461

Picc. Bar. Tpt. Perc. Koto E. Bass Band.

464

Picc.
Bar. Tpt.
Perc.
Koto
E. Bass
Band.

467

Picc.
Bar. Tpt.
Perc.
Koto
E. Bass
Band.

471

Bar. Tpt.

Perc.

Koto

E. Bass

Band.

474

Bar. Tpt.

Perc.

Koto

E. Bass

Band.

477

Bar. Tpt.
Perc.
Koto
E. Bass
Band.

480

Bar. Tpt.
Perc.
Koto
E. Bass
Band.

483

Picc. 3

Bar. Tpt.

Perc.

Koto 6

E. Bass

Band. 3

486

Picc. 3

Perc.

Koto 3

E. Bass

Band. 3

489

Picc.

Perc.

Koto

E. Bass

Band.

492

Picc.

Perc.

Koto

E. Bass

Band.

495

Picc.

Bar. Tpt.

Perc.

E. Bass

Band.

499

Bar. Tpt.

Perc.

Koto

E. Bass

Band.

503

Bar. Tpt.
Perc.
Koto
E. Bass
Band.

505

Picc.
Bar. Tpt.
Perc.
Koto
E. Bass
Band.

508

Picc.

Bar. Tpt.

Perc.

Koto

E. Bass

Band.

511

Picc.

Bar. Tpt.

Perc.

Koto

E. Bass

Band.

514

Picc.

Bar. Tpt.

Perc.

Koto

E. Bass

Band.

Onbekende Songs & Demo`s - 07BUREDA

Piccolo

♩ = 140,000473

8

14

30

49

3

54

3

59

65

71

78 3

83 3

88

94

100

106 **30**

140

146 3 3

152 **29**

185 3 3

191

197

203

209

30

244

251

29

284

289

294

300

V.S.

306 **4**

314

321 **3**

327 **29**

360 **3**

366 **3**

373

380 **25**

409 **3**

414 **3**

420 **29**

454 **3**

459 **3**

465 **15** **3**

485 **3**

491 **3** **3**

496 **6** **3**

508 **3**

512 **2**

Baroque Trumpet

Onbekende Songs & Demo`s - 07BUREDA

♩ = 140,000473

2

8

15 32

52

60

69

79

84 2

89

98

108

115

124

135

146

181

188

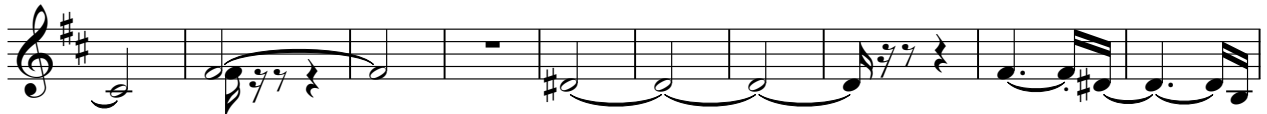

198

207

216

224

235

245

253

287

294

306

314

324

29

359

366

2

376

385

393

30

430

439

443

448

453

457

462

467

476

496

503

509

513

Onbekende Songs & Demo`s - 07BUREDA

Percussion

♩ = 140,000473

2

14

26

38

50

62

74

86

98

110

V.S.

Percussion

122

134

146

158

170

182

194

206

218

230

242

254

266

278

290

302

314

326

338

350

362

374

385

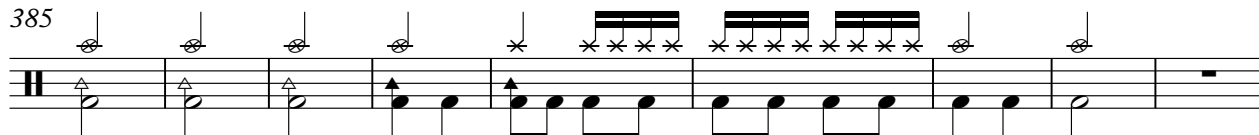

394

399

405

410

415

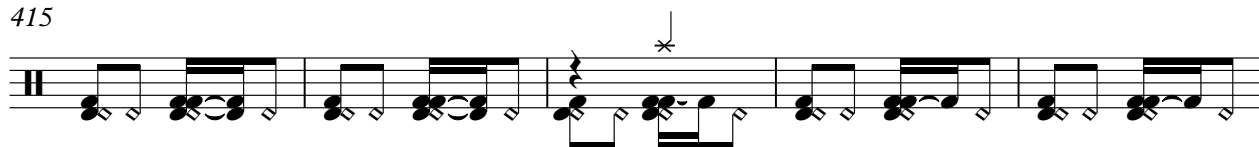

420

426

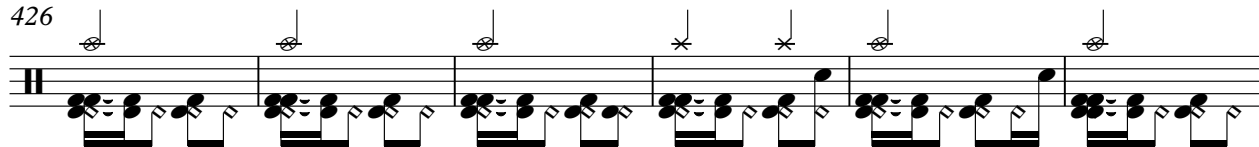

432

438

443

449

454

459

465

471

477

483

V.S.

488

494

502

508

512

Onbekende Songs & Demo`s - 07BUREDA

Koto

♩ = 140,000473

2

11

19

26

35

44

51

58

3

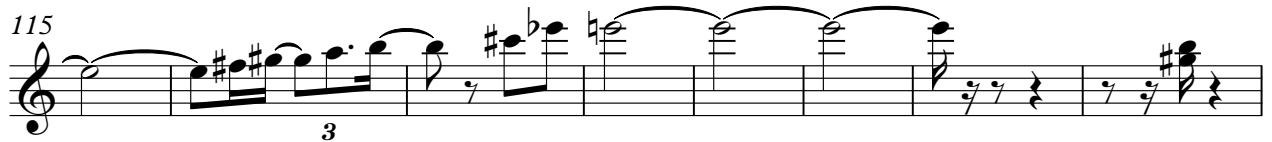

149

157

165

175

182

190

195

202

209

216

224

232

240

249

257

266

276

283

291

302

309

318

327

334

342

348

Koto

354

361

370

380

390

398

405

411

418

424

429

6 3

434

3 6

439

3

445

3

452

3

458

3

462

3

466

471

476

481

486

493

504

510

Onbekende Songs & Demo`s - 07BUREDA

Electric Bass

♩ = 140,000473

12

20

29

38

48

57

66

76

85

V.S.

94

104

113

122

133

141

149

158

167

178

187

196

207

216

225

236

244

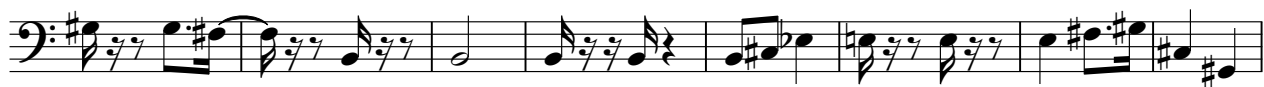

252

261

270

V.S.

281

290

299

310

318

326

335

344

355

364

373

384

395

402

408

415

422

431

440

447

V.S.

453

460

467

476

485

492

500

509

2

Onbekende Songs & Demo`s - 07BUREDA

Bandoneon

♩ = 140,000473

8

14

21

28

35

43

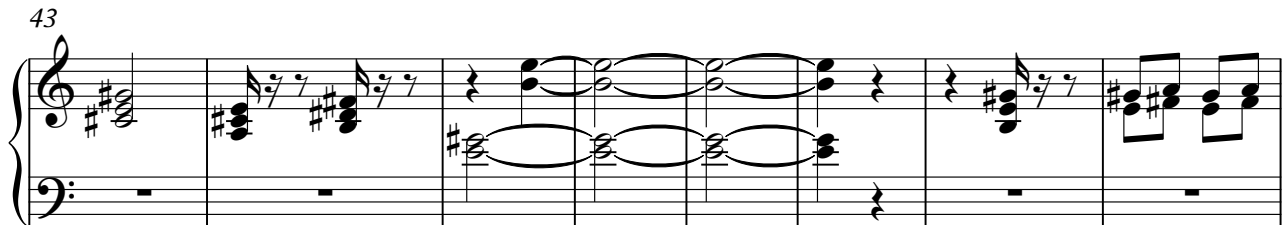

51

57

64

V.S.

72

80

86

93

101

109

114

120

127

133

139

144

149

154

160

167

V.S.

175

183

189

196

204

212

217

223

230

236

242

247

252

257

263

270

278

286

292

299

307

315

320

325

330

335

341

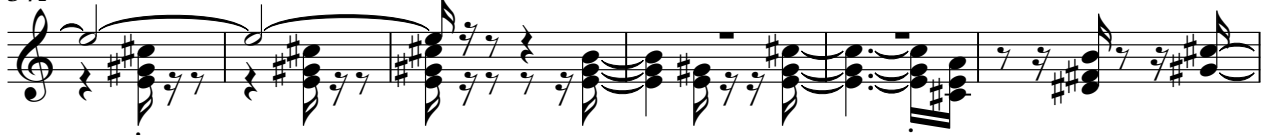

347

354

360

366

373

381

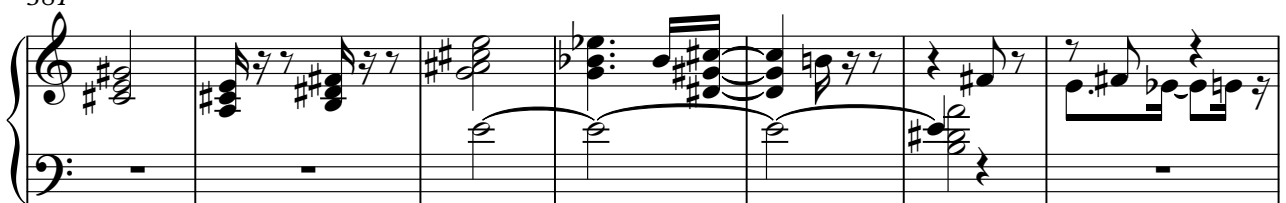

388

391

396

400

404

409

414

419

424

427

430

433

437

441

446

451

456

461

466

471

476

480

484

489

494

500

504

508

511
