

Onbekende Songs & Demo`s - 07NAECHS

♩ = 122,001808

Drums

Piano

Guitar

Distorti

Fretless

Reverse

Melodie

Strings

♩ = 122,001808

6

Piano

Fretless

Melodie

Strings

Drums

Piano

Distorti

Fretless

Reverse

Melodie

Strings

Drums

Piano

Melodie

Strings

16

Drums

Piano

Melodie

Strings

||

18

Drums

Piano

Melodie

Strings

||

20

Drums

Piano

Melodie

Strings

22

Drums

Piano

Distorti

Melodie

Strings

24

Drums

Piano

Distorti

Melodie

Strings

26

Drums

Piano

Distorti

Melodie

Strings

28

Drums

Piano

Distorti

Melodie

Strings

31

Drums

Piano

Distorti

Bass

Melodie

Strings

35

Drums

Piano

Bass

Melodie

Strings

38

Drums

Piano

Bass

Melodie

Strings

41

Drums

Piano

Distorti

Bass

Melodie

Strings

44

Drums

Piano

Distorti

Bass

Melodie

Strings

47

Drums

Piano

Bass

Melodie

Strings

50

Drums

Piano

Distorti

Bass

Melodie

Strings

53

Drums

Piano

Distorti

Bass

Melodie

Strings

55

58

61

Drums

Piano

Bass

Melodie

Strings

63

Drums

Piano

Bass

Melodie

Strings

66

Drums

Piano

Distorti

Bass

Melodie

Strings

69

Drums

Piano

Distorti

Bass

Melodie

Strings

71

Drums

Piano

Distorti

Bass

Melodie

Strings

74

Drums

Piano

Distorti

Bass

Strings

76

Drums

Piano

Distorti

Bass

Strings

79

Drums

Piano

Distorti

Bass

Melodie

81

Drums: A drum set with a snare drum and a kick drum. The snare drum is played on the 2nd and 4th beats of each measure, and the kick drum is played on the 1st and 3rd beats. There are also some cymbal hits.

Piano: A piano accompaniment consisting of chords and single notes. The chords are mostly triads and dyads, with some octaves.

Distorti: A distorted guitar part consisting of a single note held for the duration of the measure.

Bass: A bass line consisting of eighth notes and quarter notes, mostly on the 1st and 3rd strings.

Melodie: A melodic line consisting of eighth notes and quarter notes, mostly on the 1st and 3rd strings.

Strings: A string section consisting of a single note held for the duration of the measure.

83

Drums: A drum set with a snare drum and a kick drum. The snare drum is played on the 2nd and 4th beats of each measure, and the kick drum is played on the 1st and 3rd beats. There are also some cymbal hits.

Piano: A piano accompaniment consisting of chords and single notes. The chords are mostly triads and dyads, with some octaves.

Distorti: A distorted guitar part consisting of a single note held for the duration of the measure.

Bass: A bass line consisting of eighth notes and quarter notes, mostly on the 1st and 3rd strings.

Melodie: A melodic line consisting of eighth notes and quarter notes, mostly on the 1st and 3rd strings.

Strings: A string section consisting of a single note held for the duration of the measure.

86

Drums

Piano

Melodie

Strings

90

Drums

Piano

Melodie

Strings

94

Drums

Piano

Bass

Melodie

Strings

97

Drums

Piano

Bass

Melodie

Strings

99

Drums

Piano

Bass

Melodie

Strings

102

Drums

Piano

Bass

Melodie

Strings

105

Drums

Piano

Bass

Melodie

Strings

107

Drums

Piano

Bass

Melodie

Strings

110

Drums

Piano

Bass

Melodie

Strings

113

Drums

Piano

Bass

Melodie

Strings

115

Drums

Piano

Bass

Melodie

Strings

118

Drums: Snare and bass drum pattern with hi-hats.

Piano: Chordal accompaniment in G major.

Bass: Walking bass line.

Melodie: Melodic line with eighth and quarter notes.

Strings: Sustained chords.

121

Drums: Snare and bass drum pattern.

Piano: Chordal accompaniment.

Bass: Walking bass line.

Melodie: Melodic line.

Strings: Sustained chords.

123

Drums: Snare and bass drum pattern.

Piano: Chordal accompaniment.

Bass: Walking bass line.

Melodie: Melodic line.

Strings: Sustained chords.

126

Piano

Strings

130

Piano

Strings

132

Piano

Strings

Onbekende Songs & Demo`s - 07NAECHS

Drums

♩ = 122,001808

9

14

18

22

26

30

34

38

42

46

V.S.

Drums

50

54

57

60

64

68

72

76

80

84

Drums

88

92

96

100

104

108

112

116

120

124

Onbekende Songs & Demo`s - 07NAECHS

Piano

♩ = 122,001808

6

10

14

16

18

V.S.

20

22

24

26

28

32

38

44

50

56

62

67

V.S.

73

78

84

90

96

101

106

112

117

122

127

130

V.S.

132

Guitar

Onbekende Songs & Demo`s - 07NAECHS

♩ = 122,001808

132

Onbekende Songs & Demo`s - 07NAECHS

Distorti

♩ = 122,001808

9 9

23

29 8

43 5

52 8

67

74

78

82 49

Onbekende Songs & Demo`s - 07NAECHS

Bass

♩ = 122,001808

33

35

37

39

42

44

46

48

50

52

V.S.

54

56

59

61

63

65

68

70

72

74

76

78

80

82

85

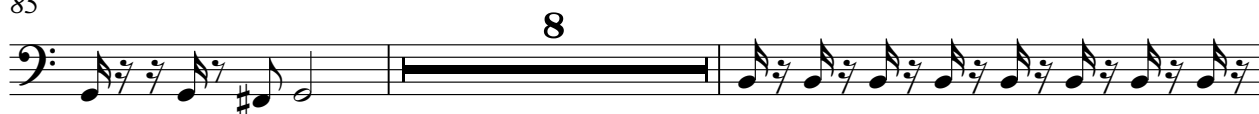

95

97

99

101

103

V.S.

105

107

109

111

113

115

117

119

121

123

125

9

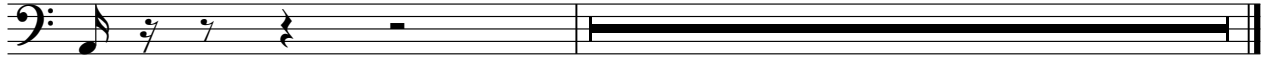

Fretless

Onbekende Songs & Demo`s - 07NAECHS

♩ = 122,001808

3

2

9

122

Reverse

Onbekende Songs & Demo`s - 07NAECHS

♩ = 122,001808

10 **122**

Onbekende Songs & Demo`s - 07NAECHS

Melodie

♩ = 122,001808

8

15

18

21

24

27

30

34

38

V.S.

43

2

48

51

54

59

63

68

73

7

83

2

89

93

97

101

105

109

113

117

121

124

Onbekende Songs & Demo`s - 07NAECHS

Strings

♩ = 122,001808

9

16

23

30

38

45

51

59

67

V.S.

75

4

85

93

101

108

115

122

129