

Onbekende Songs & Demo`s - 08IMSING

♩ = 124,000252

melody

drums

drums

drums

drums

m.guitar

gitarre

bass

e.piano

strings

♩ = 124,000252

6

drums

drums

m.guitar

bass

10

drums

drums

drums

m.guitar

bass

14

drums

drums

drums

m.guitar

bass

e.piano

18

drums

drums

drums

m.guitar

bass

e.piano

22

drums

drums

drums

m.guitar

bass

e.piano

26

drums

drums

drums

m.guitar

bass

e.piano

30

drums
drums
drums
m.guitar
bass
e.piano

34

drums
drums
drums
drums
m.guitar
bass
e.piano

38

melody

drums

drums

drums

drums

m.guitar

gitarre

bass

42

melody

drums

drums

drums

drums

m.guitar

gitarre

bass

45

melody

drums

drums

drums

drums

m.guitar

gitarre

bass

49

melody

drums

drums

drums

drums

m.guitar

gitarre

bass

53

melody

drums

drums

drums

drums

m. guitar

gitarre

bass

57

melody

drums

drums

drums

drums

m. guitar

gitarre

bass

61

melody

drums

drums

drums

drums

m.guitar

gitarre

bass

65

melody

drums

drums

drums

drums

m.guitar

gitarre

bass

69

melody

drums

drums

drums

drums

m.guitar

gitarre

bass

73

melody

drums

drums

drums

drums

m.guitar

gitarre

bass

e.piano

76

melody

drums

drums

drums

drums

m.guitar

gitarre

bass

e.piano

79

melody

drums

drums

drums

drums

m.guitar

gitarre

bass

e.piano

82

85

melody

drums

drums

drums

drums

m.guitar

gitarre

bass

e.piano

strings

88

melody

drums

drums

drums

drums

m.guitar

gitarre

bass

e.piano

strings

92

melody

drums

drums

drums

drums

m.guitar

gitarre

bass

e.piano

strings

95

melody

drums

drums

drums

drums

m.guitar

gitarre

bass

e.piano

strings

98

melody

drums

drums

drums

drums

m.guitar

gitarre

bass

e.piano

strings

102

melody

drums

drums

drums

drums

m.guitar

gitarre

bass

e.piano

strings

106

melody

drums

drums

drums

drums

m.guitar

gitarre

bass

e.piano

strings

110

melody

drums

drums

drums

drums

m.guitar

gitarre

bass

e.piano

strings

113

melody

drums

drums

drums

drums

m.guitar

gitarre

bass

e.piano

strings

116

melody

drums

drums

drums

drums

m.guitar

gitarre

bass

e.piano

strings

119

melody

drums

drums

drums

drums

m.guitar

gitarre

bass

e.piano

strings

122

melody

drums

drums

drums

drums

m.guitar

gitarre

bass

e.piano

strings

125

The musical score consists of the following parts:

Onbekende Songs & Demo`s - 08IMSING

melody

♩ = 124,000252

38

42

46

51

55

60

65

69

2

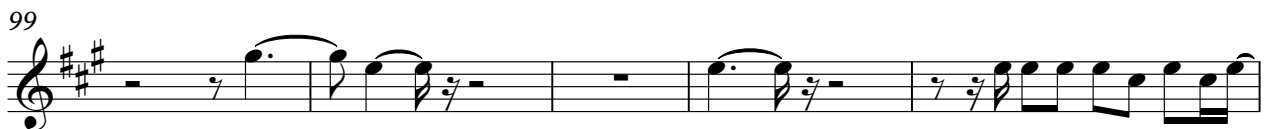

121

125

Onbekende Songs & Demo`s - 08IMSING

drums

♩ = 124,000252

7

13

19

25

31

37

43

49

55

V.S.

2

drums

61

67

73

79

85

91

97

103

109

115

121

125

Onbekende Songs & Demo`s - 08IMSING

drums

♩ = 124,000252

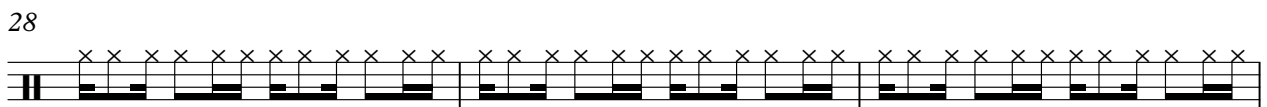
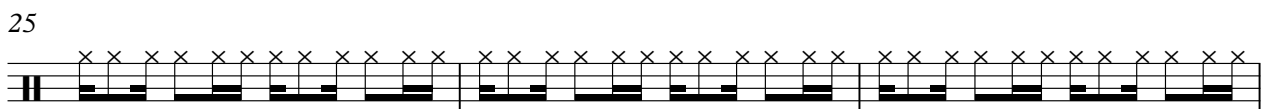
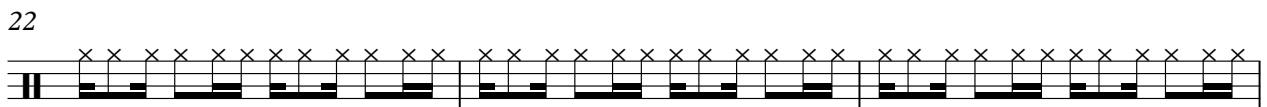
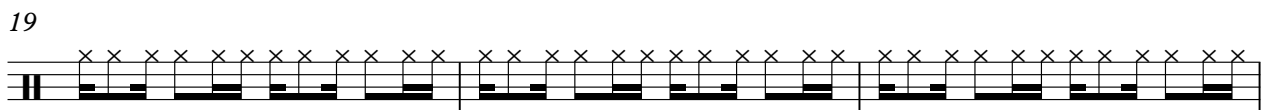
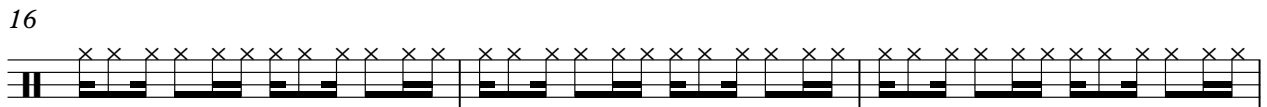
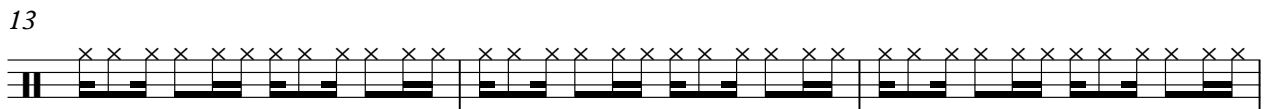
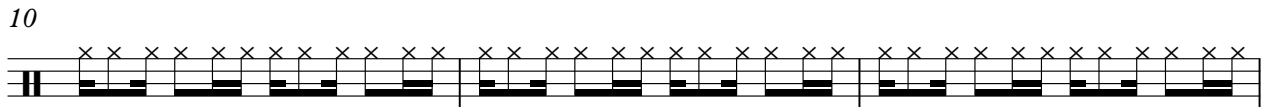
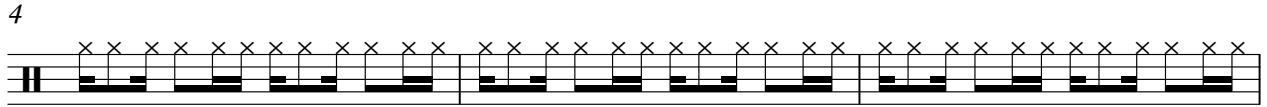

V.S.

2

drums

31

34

37

40

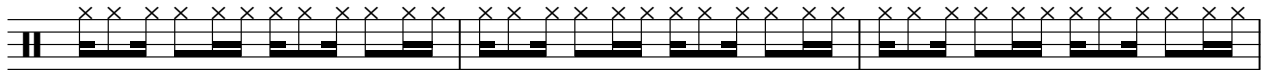

43

46

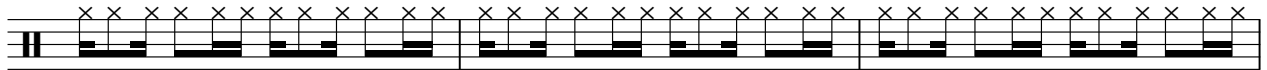

49

52

55

58

61

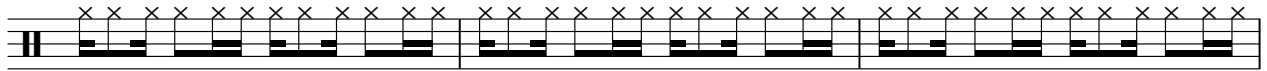

64

67

70

73

76

79

82

85

88

V.S.

91

94

97

100

103

106

109

112

115

118

121

124

126

♩ = 124,000252

35

38

42

46

50

53

56

60

64

68

72

76

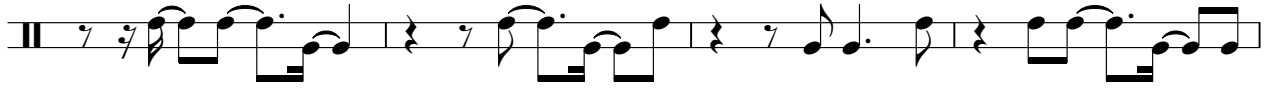

80

83

86

89

92

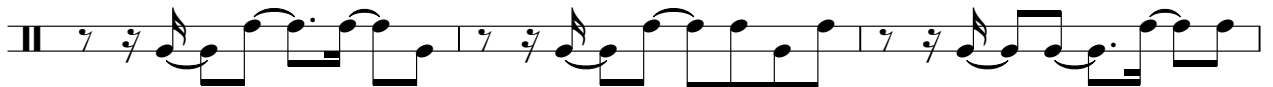

95

99

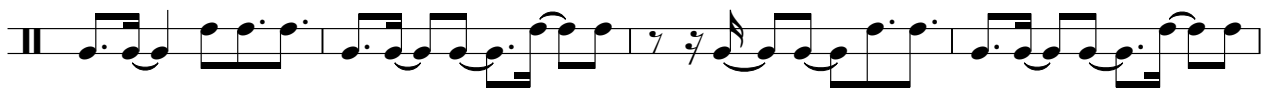

103

107

110

114

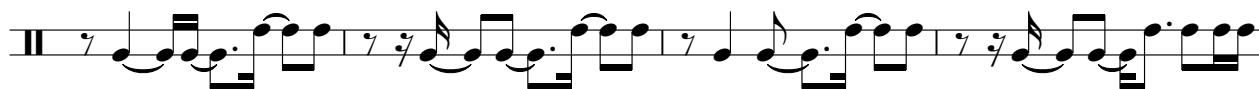

118

121

124

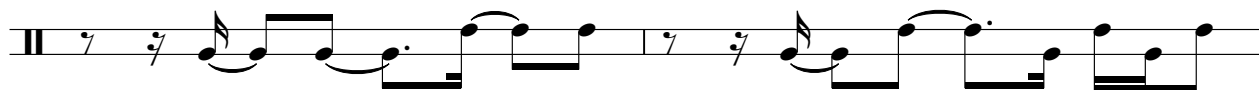

126

drums

Onbekende Songs & Demo`s - 08IMSING

♩ = 124,000252

9

15

21

27

33

37

39

41

43

45

V.S.

2

drums

47

49

51

53

55

57

59

61

63

65

67

69

71

73

75

77

79

81

83

85

6

drums

127

Onbekende Songs & Demo`s - 08IMMSING

m.guitar

♩ = 124,000252

5

8

11

14

17

20

23

26

29

32

V.S.

35 3

41

44

47

50

53

56

59

62

65

68 3

74

78

81

84

87

90

93

96

99

102

3

108

111

114

117

120

123

126

Onbekende Songs & Demo`s - 08IMSING

gitarre

♩ = 124,000252

39

42

45

48

51

54

57

60

63

66

V.S.

69

3

75

78

81

84

87

90

93

96

99

102

105

110

112

114

117

120

123

126

Onbekende Songs & Demo`s - 08IMSING

bass

♩ = 124,000252

108

112

115

118

122

125

Onbekende Songs & Demo`s - 08IMSING

e.piano

♩ = 124,000252

13

19

26

32

36

37

74

79

85

91

97

103

110

114

121

125

Onbekende Songs & Demo`s - 08IMSING

strings

♩ = 124,000252

81

88

97

108

117

123