

Onbekende Songs & Demo`s - 08SHEDAT

♩ = 98,000786
5034SHED
Copyright '94 by C.C. Music Production

5

Alto Sax.

Perc.

J. Gtr.

Kora

E. Bass

Tape Smp. Str

Solo

8

Alto Sax.

Perc.

Kora

E. Bass

Tape Smp. Str

Solo

10

Alto Sax.

Perc.

Kora

E. Bass

Tape Smp. Str.

Solo

12

Alto Sax.

Perc.

J. Gtr.

Kora

E. Bass

Q.

Tape Smp. Str.

Solo

15

Alto Sax.

Perc.

J. Gtr.

Kora

E. Bass

Q.

Tape Smp. Str

Solo

18

Alto Sax.

Perc.

J. Gtr.

Kora

E. Bass

Tape Smp. Str

Solo

20

Alto Sax.

Perc.

J. Gtr.

Kora

E. Bass

Tape Smp. Str

Solo

22

Alto Sax.

Perc.

J. Gtr.

Kora

E. Bass

Q.

Tape Smp. Str

Solo

24

26

Alto Sax. Perc. Hp. J. Gtr. J. Gtr. E. Bass Q. Tape Smp. Str. Solo

28

Alto Sax.
Perc.
J. Gtr.
Kora
E. Bass
Q.
Tape Smp. Str.
Solo

This section of the score covers measures 28 and 29. It features seven staves: Alto Saxophone, Percussion, Jazz Guitar, Kora, Electric Bass, Q. (Quadrant), and Solo. The Alto Saxophone and Electric Bass have active melodic lines. The Percussion part consists of a complex rhythmic pattern. The Jazz Guitar and Q. parts provide harmonic support. The Kora part has a melodic line in measure 28 but is silent in measure 29. The Tape Smp. Str. part has a short melodic phrase in measure 28. The Solo part has a long, sustained note in measure 28.

30

Alto Sax.
Perc.
Hp.
J. Gtr.
Kora
E. Bass
Q.
Solo

This section of the score covers measures 30 and 31. It features eight staves: Alto Saxophone, Percussion, Harp, Jazz Guitar, Kora, Electric Bass, Q. (Quadrant), and Solo. The Alto Saxophone and Electric Bass continue their melodic lines. The Percussion part remains active. The Harp part is silent. The Jazz Guitar and Q. parts provide harmonic support. The Kora part has a melodic line in measure 30 but is silent in measure 31. The Solo part has a long, sustained note in measure 30.

32

Alto Sax.

Perc.

Hp.

J. Gtr.

J. Gtr.

Kora

E. Bass

Q.

Solo

34

Alto Sax.

Perc.

J. Gtr.

E. Bass

Q.

Solo

36

Alto Sax.
Perc.
J. Gtr.
E. Bass
Q.
Solo

38

Alto Sax.
Perc.
J. Gtr.
E. Bass
Q.
Solo

40

Alto Sax.

Perc.

J. Gtr.

Kora

E. Bass

Q.

Tape Smp. Str

Solo

42

Alto Sax.

Perc.

J. Gtr.

Kora

E. Bass

Q.

Tape Smp. Str

Solo

44

Alto Sax.

Perc.

J. Gtr.

Kora

E. Bass

Q.

Tape Smp. Str

Solo

46

Alto Sax.

Perc.

J. Gtr.

Kora

E. Bass

Tape Smp. Str

Solo

48

Alto Sax.

Perc.

J. Gtr.

Kora

E. Bass

Tape Smp. Str

Solo

50

Alto Sax.

Perc.

J. Gtr.

Kora

E. Bass

Q.

Tape Smp. Str

Solo

52

Alto Sax.

Perc.

Hp.

J. Gtr.

J. Gtr.

Kora

E. Bass

Q.

Tape Smp. Str

Tape Smp. Str

FX 5

Solo

54

56

Alto Sax.

Perc.

J. Gtr.

Kora

E. Bass

Q.

Tape Smp. Str

Solo

58

Alto Sax.

Perc.

Hp.

J. Gtr.

Kora

E. Bass

Q.

Solo

60

Alto Sax.

Perc.

Hp.

J. Gtr.

J. Gtr.

Kora

E. Bass

Q.

Solo

62

Alto Sax.

Perc.

J. Gtr.

J. Gtr.

E. Bass

Q.

Solo

64

Alto Sax.
Perc.
J. Gtr.
J. Gtr.
E. Bass
Q.
Solo

66

Alto Sax.
Perc.
J. Gtr.
J. Gtr.
E. Bass
Q.
Solo

68

Alto Sax.
Perc.
J. Gtr.
J. Gtr.
E. Bass
Q.
Solo

70

Alto Sax.
Perc.
J. Gtr.
J. Gtr.
E. Bass
Q.
Solo

Alto Sax. Perc. J. Gtr. J. Gtr. E. Bass Q. FX 5 Solo

74

Alto Sax. Perc. J. Gtr. J. Gtr. E. Bass Q. FX 5 Solo

76

Alto Sax.

Perc.

J. Gtr.

J. Gtr.

E. Bass

Q.

Tape Smp. Str

FX 5

Solo

78

Alto Sax. Perc. J. Gtr. J. Gtr. E. Bass Q. Tape Smp. Str Orch. Hit Solo

80

Alto Sax.

Perc.

J. Gtr.

J. Gtr.

E. Bass

Q.

Tape Smp. Str

Orch. Hit

Solo

82

Alto Sax.
Perc.
J. Gtr.
J. Gtr.
E. Bass
Q.
Tape Smp. Str
Orch. Hit
Solo

84

Alto Sax.
Perc.
J. Gtr.
E. Bass
Tape Smp. Str
Orch. Hit
Solo

86

Alto Sax.

Perc.

E. Bass

Q.

Tape Smp. Str.

Orch. Hit

Solo

88

Alto Sax.

Perc.

J. Gtr.

E. Bass

Q.

Tape Smp. Str.

Orch. Hit

Solo

90

Alto Sax.
Perc.
J. Gtr.
E. Bass
Q.
Tape Smp. Str
Orch. Hit
Solo

92

Alto Sax.
Perc.
J. Gtr.
J. Gtr.
E. Bass
Q.
Solo

94

Alto Sax.
Perc.
J. Gtr.
J. Gtr.
E. Bass
Q.
Solo

96

Alto Sax.
Perc.
J. Gtr.
J. Gtr.
E. Bass
Q.
Solo

98

Alto Sax.

Perc.

J. Gtr.

J. Gtr.

E. Bass

Q.

Solo

100

Alto Sax.

Perc.

J. Gtr.

J. Gtr.

E. Bass

Q.

Solo

102

Alto Sax. Perc. J. Gtr. J. Gtr. E. Bass Q. FX 5 Solo

104

106

Alto Sax.

Perc.

J. Gtr.

J. Gtr.

E. Bass

Q.

Tape Smp. Str

Solo

108

Alto Sax.

Perc.

J. Gtr.

E. Bass

Q.

Tape Smp. Str

Orch. Hit

Solo

110

Alto Sax.

Perc.

J. Gtr.

E. Bass

Q.

Tape Smp. Str

Orch. Hit

Solo

112

Alto Sax.

Perc.

J. Gtr.

E. Bass

Q.

Tape Smp. Str

Solo

114

Alto Sax.

E. Bass

Q.

Onbekende Songs & Demo`s - 08SHEDAT

Alto Saxophone

♩ = 98,000786

Copyright '94 by C.C. Music Production

5034SHED

V.S.

47

50

54

58

62

66

70

74

78

83

88

92

96

100

104

109

116

Onbekende Songs & Demo`s - 08SHEDAT

Percussion

♩ = 98,000786

6

10

14

17

19

21

23

25

27

V.S.

Percussion

29

31

33

35

37

39

41

43

45

47

49

51

53

55

57

59

61

63

65

67

V.S.

Percussion

89

91

93

95

97

99

101

103

105

107

V.S.

6

Percussion

109

111

112

116

Onbekende Songs & Demo`s - 08SHEDAT

Harp

♩ = 98,000786

24

3 3 3 3

27

3 3 3 3

3

32

6 6 6 6

20

53

3 3 3 3

3 3 3 3

56

3 6 6 6 6

61

55 2

Onbekende Songs & Demo`s - 08SHEDAT

Jazz Guitar

♩ = 98,000786

2 18

25

31 20

55

60

64

68

72

76

81 4

89

94

98

102

105

116

♩ = 98,000786

12

18

25

34

40

48

56

65

71

78

9

2

Jazz Guitar

92

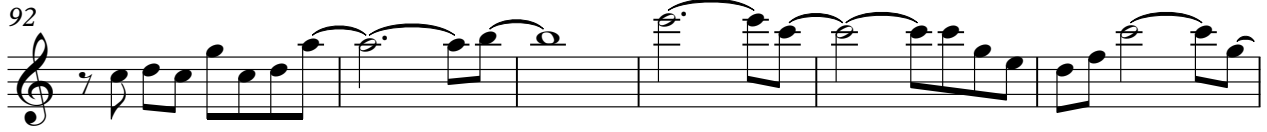

98

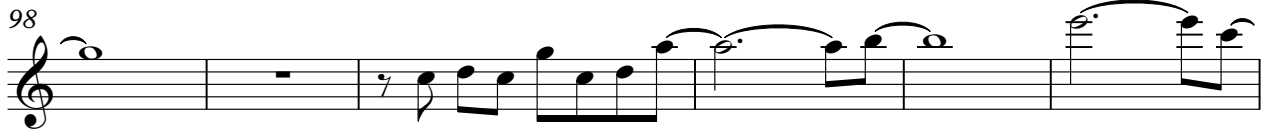

104

110

116

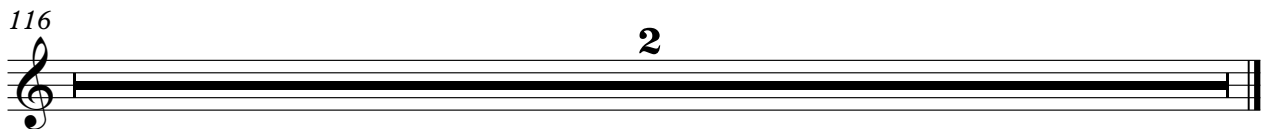

Onbekende Songs & Demo`s - 08SHEDAT

Kora

♩ = 98,000786

2

8

12

16

21

29

41

46

50

58

4

8

4

55

2

Kora

116

2

38

41

46

49

53

57

61

64

67

70

73

76

79

82

85

89

92

95

98

101

V.S.

Quintus

♩ = 98,000786

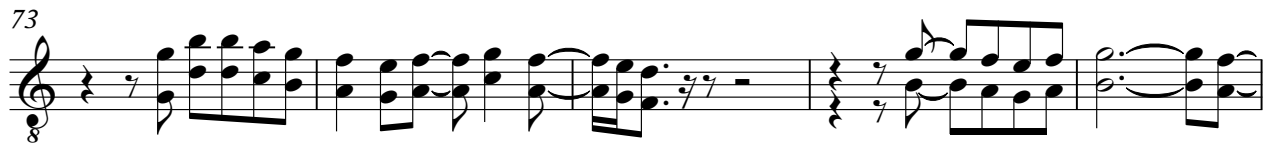

103

108

112

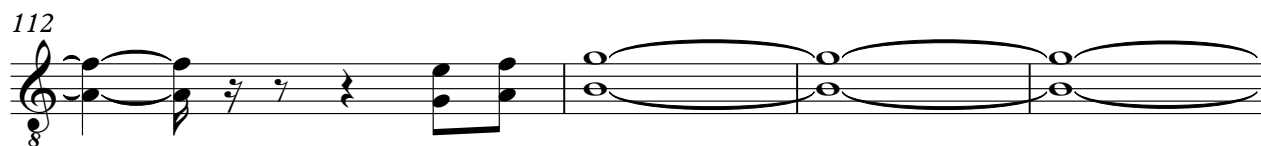

116

Onbekende Songs & Demo`s - 08SHEDAT
Tape Sampler Keyboard [Strings]

♩ = 98,000786

2

8

12

20

24

45

50

77

83

90

110

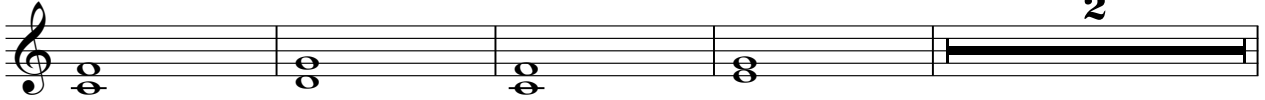

116

♩ = 98,000786

77

81

2

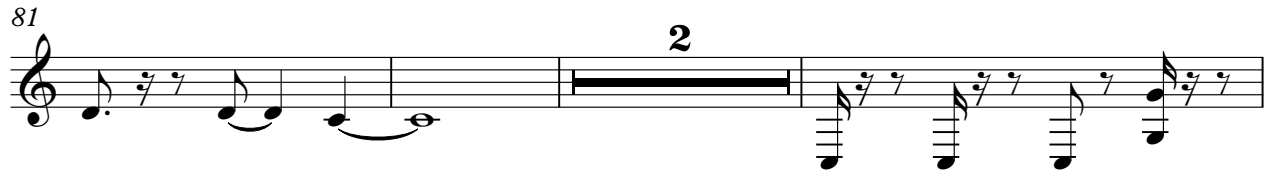

86

90

16

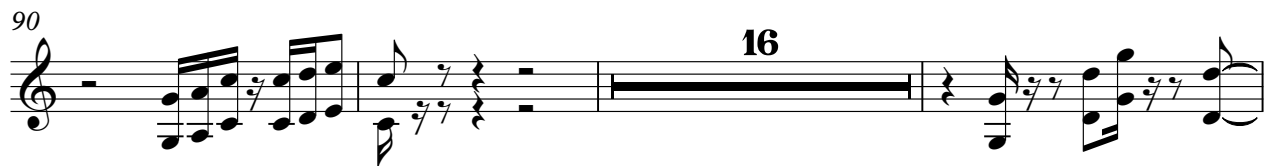

109

4

116

2

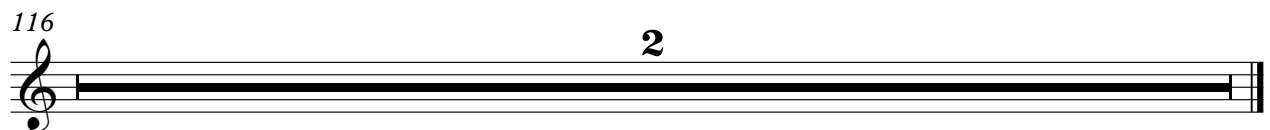

FX 5 (Brightness)

Onbekende Songs & Demo`s - 08SHEDAT

♩ = 98,000786

23 27

53

19

77

25

104

10

116

2

Onbekende Songs & Demo`s - 08SHEDAT

Solo

♩ = 98,000786

6

11

17

23

29

34

36

38

40

44

V.S.

50

56

61

63

65

67

69

71

73

75

78

84

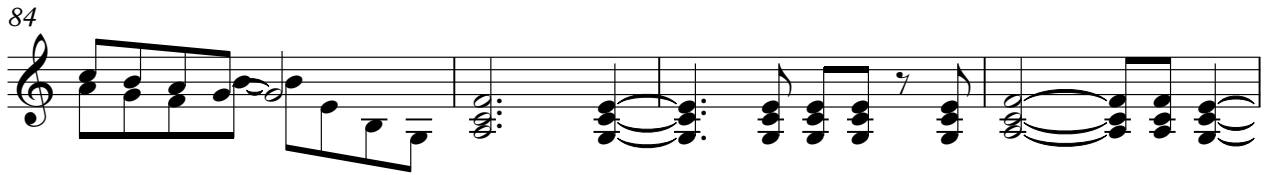

88

91

93

95

97

99

101

103

V.S.

