

Onbekende Songs & Demo`s - 09MIDNGH

♩ = 82,002388

Percussion

5-string Electric Bass

Electric Piano

♩ = 82,002388

Viola

Viola

Solo

Solo

6

9

12

14

17

Perc.

Vib.

E. Bass

E. Piano

Vla.

Solo

19

Perc.

Vib.

E. Bass

E. Piano

Vla.

Solo

21

23

25

Perc.

E. Bass

E. Piano

Vla.

Solo

28

Perc.

E. Bass

E. Piano

Vla.

Solo

31

Perc. E. Bass E. Piano Vla. Solo

34

Perc. E. Bass E. Piano Vla. Solo Solo

37

Perc. Vib. E. Bass E. Piano Solo Solo

39

Perc. Vib. E. Bass E. Piano Solo

41

Perc.

Vib.

E. Bass

E. Piano

Solo

43

Perc.

Vib.

E. Bass

E. Piano

Solo

46

Perc.

Vib.

E. Bass

E. Piano

Solo

48

Perc.

Vib.

E. Bass

E. Piano

Solo

50

Perc.

E. Bass

E. Piano

Solo

53

Perc.

E. Bass

E. Piano

Solo

56

Perc.

E. Bass

E. Piano

Solo

59

Alto Sax.

Perc.

E. Bass

E. Piano

Solo

62

Alto Sax.

Perc.

E. Bass

E. Piano

Solo

65

Alto Sax.

Perc.

E. Bass

E. Piano

Solo

68

Perc.

E. Bass

E. Piano

Solo

71

Perc.

E. Bass

E. Piano

Solo

74

Perc.

E. Bass

E. Piano

Solo

76

Perc.

E. Bass

Alto Saxophone

Onbekende Songs & Demo`s - 09MIDNGH

♩ = 82,002388

58

61

64

16

Onbekende Songs & Demo`s - 09MIDNGH

Percussion

♩ = 82,002388

4

8

12

16

20

23

26

29

32

35

V.S.

38

42

46

48

51

54

57

61

65

69

Percussion

3

72

75

Vibraphone

♩ = 82,002388

12

15

17

19

22

24

13

39

41

43

46

V.S.

2

Vibraphone

48

33

Onbekende Songs & Demo`s - 09MIDNGH

5-string Electric Bass

♩ = 82,002388

4

8

12

16

20

24

28

32

36

40

V.S.

44

48

52

56

60

64

68

72

75

6

Onbekende Songs & Demo`s - 09MIDNGH

Electric Piano

♩ = 82,002388

4

11

18

27

35

41

V.S.

Electric Piano

49

58

67

73

Onbekende Songs & Demo`s - 09MIDNGH

Viola

♩ = 82,002388

2 **78**

Viola

Onbekende Songs & Demo`s - 09MIDNGH

♩ = 82,002388

4

11

18

27

33

48

Onbekende Songs & Demo`s - 09MIDNGH

Solo

♩ = 82,002388

3

8

13

17

21

24

28

32

36

40

V.S.

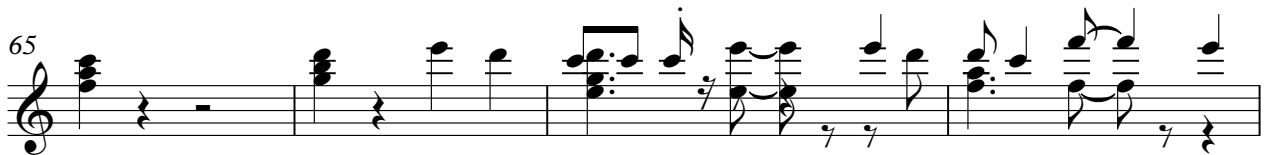

Onbekende Songs & Demo`s - 09MIDNGH

Solo

♩ = 82,002388

3

9

13

21

37

45