

Michael Jackson - The Way You Make Me Feel

♩ = 150,000000

Melody 1

Melody 4

Drums

Guitar

Bass

Piano

Melody 3

Strings

Melody 2

♩ = 150,000000

Strings

Melody 5

5

8

10

Drums

Guitar

Bass

Piano

Strings

Melody 2

Strings

12

Drums

Guitar

Bass

Piano

Strings

Melody 2

Strings

14

16

18

Melody 1
Drums
Guitar
Bass
Piano
Strings
Melody 2
Strings

20

Melody 1
Drums
Guitar
Bass
Piano
Strings
Melody 2
Strings

22

Melody 1

Drums

Guitar

Bass

Piano

Strings

Melody 2

Strings

24

Melody 1

Drums

Guitar

Bass

Piano

Strings

Melody 2

Strings

26

Melody 1

Drums

Guitar

Bass

Piano

Strings

Melody 2

Strings

28

Melody 1

Drums

Guitar

Bass

Piano

Strings

Melody 2

Strings

30

Melody 1

Drums

Guitar

Bass

Piano

Strings

Melody 2

Strings

Melody 5

32

Melody 1

Drums

Guitar

Bass

Piano

Strings

Melody 2

Strings

Melody 5

34

Melody 1

Drums

Guitar

Bass

Piano

Melody 3

Strings

Melody 2

Strings

Melody 5

36

Melody 1

Drums

Guitar

Bass

Piano

Strings

Melody 2

Strings

Melody 5

38

Melody 1

Drums

Guitar

Bass

Piano

Strings

Melody 2

Strings

Melody 5

40

Melody 1

Drums

Guitar

Bass

Piano

Strings

Melody 2

Strings

42

Melody 1
Drums
Guitar
Bass
Piano
Strings
Melody 2
Strings

44

Melody 1
Drums
Guitar
Bass
Piano
Strings
Melody 2
Strings

46

Melody 1

Drums

Guitar

Bass

Piano

Strings

Melody 2

Strings

48

Melody 1

Drums

Guitar

Bass

Piano

Strings

Melody 2

Strings

50

52

54

Melody 1

Drums

Guitar

Bass

Piano

Strings

Melody 2

Strings

Melody 5

56

Melody 1

Drums

Guitar

Bass

Piano

Strings

Melody 2

Strings

Melody 5

58

Melody 1

Drums

Guitar

Bass

Piano

Melody 3

Strings

Melody 2

Strings

Melody 5

60

Melody 1

Drums

Guitar

Bass

Piano

Strings

Melody 2

Strings

Melody 5

62

Melody 1

Melody 4

Drums

Guitar

Bass

Piano

Strings

Melody 2

Strings

Melody 5

64

Melody 1

Melody 4

Drums

Guitar

Bass

Piano

Strings

Melody 2

Strings

66

Melody 1

Melody 4

Drums

Guitar

Bass

Piano

Strings

Melody 2

Strings

68

Melody 4

Drums

Guitar

Bass

Piano

Strings

Melody 2

Strings

70

Melody 1

Melody 4

Drums

Guitar

Bass

Piano

Strings

Melody 2

Strings

72

Melody 1

Drums

Guitar

Bass

Piano

Strings

Melody 2

Strings

74

Melody 1

Drums

Guitar

Bass

Piano

Strings

Melody 2

Strings

76

Melody 1

Drums

Guitar

Bass

Piano

Strings

Melody 2

Strings

78

Melody 1

Drums

Guitar

Bass

Piano

Strings

Melody 2

Strings

Melody 5

80

Melody 1

Drums

Guitar

Bass

Piano

Strings

Melody 2

Strings

Melody 5

82

Melody 1

Drums

Guitar

Bass

Piano

Melody 3

Strings

Melody 2

Strings

Melody 5

84

Melody 1

Drums

Guitar

Bass

Piano

Strings

Melody 2

Strings

Melody 5

86

Melody 1

Drums

Guitar

Bass

Piano

Strings

Melody 2

Strings

Melody 5

 - **Melody 1:** Treble clef, starts with a quarter rest, followed by quarter notes G4, A4, B4, C5, and a dotted quarter note B4.
 - **Drums:** Standard drum notation with a bass drum line (quarter notes G2, A2, B2, C3, dotted quarter B2) and a snare line (quarter notes G4, A4, B4, C5, dotted quarter B4).
 - **Guitar:** Treble clef, features a complex rhythmic pattern with chords and single notes.
 - **Bass:** Bass clef, plays a steady eighth-note line: G2, A2, B2, C3, D3, E3, F3, G3, A3, B3, C4, D4, E4, F4, G4.
 - **Piano:** Treble clef, plays chords: G2-B2-D3, G2-B2-D3, G2-B2-D3, G2-B2-D3.
 - **Strings (upper):** Treble clef, starts with a whole rest, then plays chords: G2-B2-D3, G2-B2-D3, G2-B2-D3, G2-B2-D3.
 - **Melody 2:** Treble clef, starts with a whole rest, then plays chords: G2-B2-D3, G2-B2-D3, G2-B2-D3, G2-B2-D3.
 - **Strings (lower):** Bass clef, plays quarter notes: G2, B2, D3, G2, B2, D3, G2, B2, D3, G2, B2, D3.
 - **Melody 5:** Treble clef, plays chords: G2-B2-D3, G2-B2-D3, G2-B2-D3, G2-B2-D3, G2-B2-D3, G2-B2-D3, G2-B2-D3, G2-B2-D3.

88

Melody 1

Drums

Guitar

Bass

Piano

Strings

Melody 2

Strings

Melody 5

90

Melody 1

Drums

Guitar

Bass

Piano

Strings

Melody 2

Strings

Melody 5

92

Melody 1

Drums

Guitar

Bass

Piano

Strings

Melody 2

Strings

Melody 5

94

Melody 1

Drums

Guitar

Bass

Piano

Strings

Melody 2

Strings

Melody 5

96

Melody 1

Drums

Guitar

Bass

Piano

Strings

Melody 2

Strings

Melody 5

98

Melody 1

Drums

Guitar

Bass

Piano

Strings

Melody 2

Strings

Melody 5

100

Melody 1

Drums

Guitar

Bass

Piano

Strings

Melody 2

Strings

Melody 5

102

Melody 1

Drums

Guitar

Bass

Piano

Strings

Melody 2

Strings

Melody 5

104

Melody 1

Drums

Guitar

Bass

Piano

Strings

Melody 2

Strings

Melody 5

106

Melody 1

Drums

Guitar

Bass

Piano

Strings

Melody 2

Strings

Melody 5

108

Melody 1

Drums

Guitar

Bass

Piano

Strings

Melody 2

Strings

Melody 5

110

Melody 1

Drums

Guitar

Bass

Piano

Strings

Melody 5

113

Bass

Bass

121

Drums

Guitar

Bass

Piano

Strings

Melody 2

Strings

Melody 5

123

Drums

Guitar

Bass

Piano

Strings

Melody 2

Strings

Melody 5

125

Drums

Guitar

Bass

Piano

Strings

Melody 2

Strings

Melody 5

127

Melody 1
Drums
Guitar
Bass
Piano
Strings
Melody 2
Strings
Melody 5

129

Drums
Guitar
Bass
Piano
Strings
Melody 2
Strings
Melody 5

131

Drums

Guitar

Bass

Piano

Strings

Melody 2

Strings

Melody 5

133

Drums

Guitar

Bass

Piano

Strings

Melody 2

Strings

Melody 5

Michael Jackson - The Way You Make Me Feel

Melody 1

$\text{♩} = 150,000000$

5

9

17

20

23

26

29

33

36

77

81

85

89

92

96

99

102

106

108

4

Melody 1

110

6

119

6

127

7

Michael Jackson - The Way You Make Me Feel
Melody 4

♩ = 150,000000

62

65

68

70

65

Michael Jackson - The Way You Make Me Feel

Drums

♩ = 150,000000
6

9

11

13

15

17

19

21

23

25

V.S.

27

29

32

34

36

38

40

42

44

46

48

50

52

55

57

59

61

64

66

68

V.S.

91

93

95

97

99

101

103

105

107

109

119

121

123

125

127

129

131

133

Michael Jackson - The Way You Make Me Feel

Guitar

♩ = 150,000000

6

9

11

13

15

17

19

21

23

25

V.S.

27

29

31

33

35

37

39

41

43

45

47

49

51

53

56

58

60

62

64

66

68

70

72

74

76

79

81

83

85

87

109

8

119

121

123

125

127

129

131

133

Michael Jackson - The Way You Make Me Feel

Bass

♩ = 150,000000

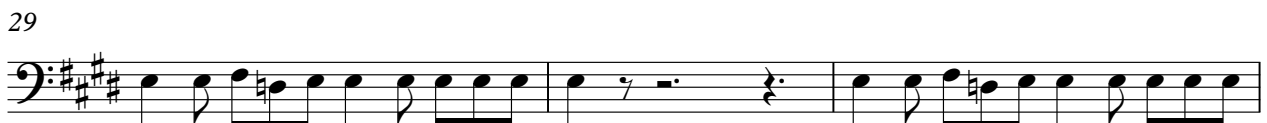

V.S.

32

35

38

41

44

47

50

53

56

59

62

65

68

71

74

77

80

83

86

89

V.S.

92

95

98

101

104

107

110

113

116

119

122

125

128

131

133

Michael Jackson - The Way You Make Me Feel

Piano

♩ = 150,000000

6

11

17

23

29

34

40

46

V.S.

52

57

63

71

77

82

88

94

100

106

111

123

129

132

Michael Jackson - The Way You Make Me Feel

Strings

♩ = 150,000000

6

9

11

13

15

18

21

24

27

30

66

68

70

73

76

79

83

87

91

95

99

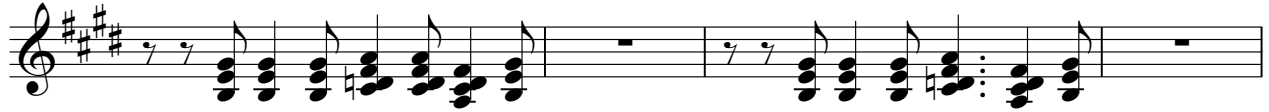

103

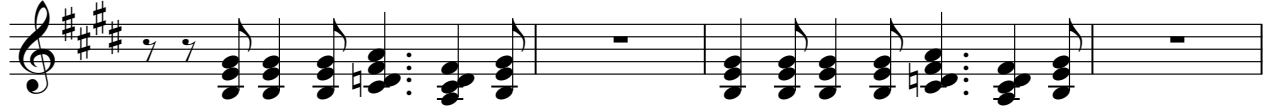

107

119

123

127

131

Michael Jackson - The Way You Make Me Feel

Melody 2

♩ = 150,000000

6

9

11

13

15

18

21

24

27

30

66

68

70

73

76

79

83

87

91

95

99

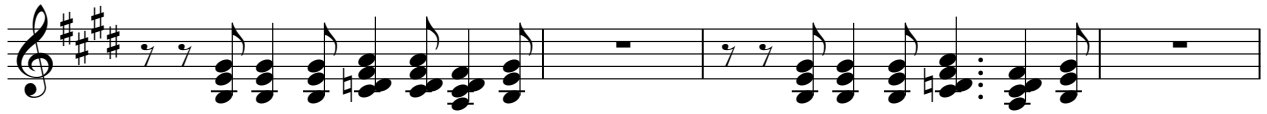

103

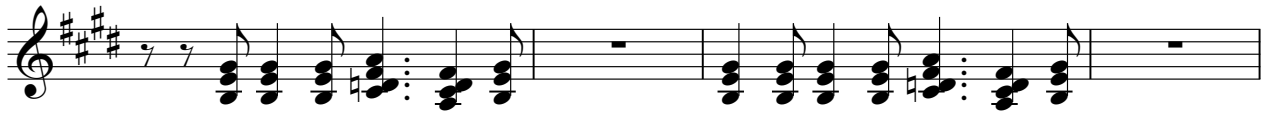

107

119

123

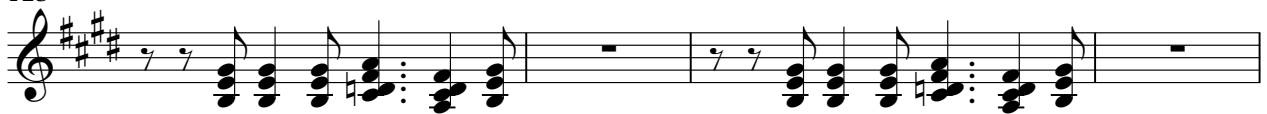

127

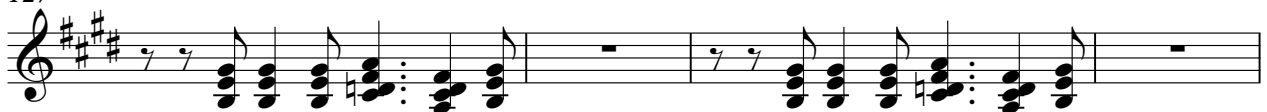

131

Michael Jackson - The Way You Make Me Feel

Strings

♩ = 150,000000

6

11

17

23

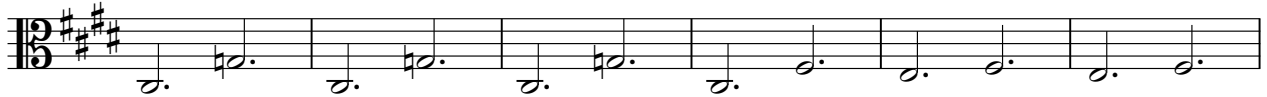

29

35

41

47

53

58

V.S.

64

72

78

83

89

95

101

107

119

125

130

79

82

85

88

91

94

97

100

103

106

109

112

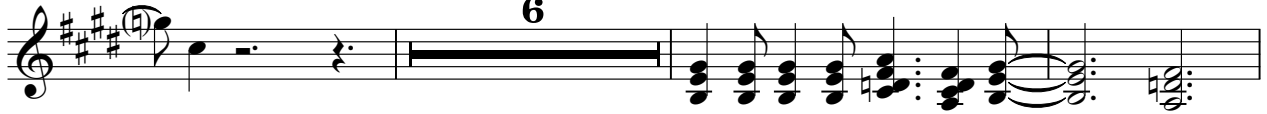

121

124

127

130

133

