

Onbekende Songs & Demo`s - 09WEILIC

♩ = 122,000816

drum mix

drum mix

bass

cleangit

mute git

a guitar

organ

saxophon

vocal

backgr

4

drum mix

bass

cleangit

mute git

2

6

drum mix

bass

cleangit

mute git

8

drum mix

bass

cleangit

mute git

10

drum mix

bass

cleangit

mute git

a guitar

vocal

12

drum mix

bass

cleangit

mute git

vocal

14

drum mix

bass

cleangit

mute git

vocal

16

drum mix

bass

cleangit

mute git

vocal

18

drum mix

bass

cleangit

mute git

a guitar

vocal

20

drum mix

bass

cleangit

mute git

a guitar

vocal

22

drum mix

bass

cleangit

mute git

a guitar

vocal

24

drum mix

bass

cleangit

mute git

a guitar

vocal

26

drum mix

bass

cleangit

mute git

a guitar

28

drum mix

bass

cleangit

mute git

a guitar

vocal

30

drum mix

bass

cleangit

mute git

a guitar

vocal

32

drum mix

bass

cleangit

mute git

a guitar

vocal

34

drum mix

bass

cleangit

mute git

a guitar

vocal

36

drum mix

bass

cleangit

mute git

a guitar

organ

vocal

38

drum mix

bass

cleangit

mute git

a guitar

organ

vocal

40

drum mix

bass

cleangit

mute git

a guitar

organ

vocal

42

drum mix

bass

cleangit

mute git

a guitar

organ

vocal

44

drum mix

bass

cleangit

mute git

a guitar

organ

vocal

46

drum mix

bass

cleangit

mute git

organ

vocal

48

drum mix

bass

cleangit

mute git

a guitar

organ

vocal

50

drum mix

bass

mute git

a guitar

organ

vocal

52

drum mix

bass

cleangit

mute git

a guitar

organ

vocal

54

drum mix

bass

cleangit

mute git

vocal

56

drum mix

bass

cleangit

mute git

a guitar

vocal

58

drum mix

bass

cleangit

mute git

a guitar

vocal

60

drum mix

bass

cleangit

mute git

a guitar

vocal

62

drum mix

bass

cleangit

mute git

a guitar

vocal

64

drum mix

bass

cleangit

mute git

a guitar

vocal

66

drum mix

bass

cleangit

mute git

a guitar

organ

vocal

backgr

68

drum mix

bass

cleangit

mute git

a guitar

organ

vocal

backgr

70

drum mix

bass

cleangit

mute git

a guitar

organ

vocal

backgr

72

drum mix

bass

cleangit

mute git

a guitar

organ

vocal

backgr

74

drum mix

bass

cleangit

mute git

a guitar

organ

vocal

backgr

76

drum mix

bass

cleangit

mute git

a guitar

organ

vocal

backgr

78

drum mix

bass

cleangit

mute git

a guitar

organ

vocal

backgr

80

drum mix

bass

cleangit

mute git

a guitar

organ

vocal

backgr

20

82

drum mix

bass

cleangit

mute git

a guitar

organ

84

drum mix

bass

cleangit

mute git

a guitar

organ

86

drum mix

bass

cleangit

mute git

a guitar

organ

88

drum mix

bass

cleangit

mute git

a guitar

organ

90

drum mix

bass

cleangit

mute git

a guitar

organ

92

drum mix

bass

cleangit

mute git

a guitar

organ

94

drum mix

bass

cleangit

mute git

a guitar

organ

vocal

backgr

96

drum mix

bass

cleangit

mute git

a guitar

organ

vocal

backgr

98

drum mix

bass

cleangit

mute git

a guitar

organ

vocal

backgr

100

drum mix

bass

cleangit

mute git

a guitar

organ

vocal

backgr

102

drum mix

bass

cleangit

mute git

a guitar

organ

vocal

backgr

104

drum mix

bass

cleangit

mute git

a guitar

organ

vocal

backgr

106

drum mix

bass

cleangit

mute git

a guitar

organ

vocal

backgr

108

drum mix

bass

cleangit

mute git

a guitar

organ

vocal

backgr

110

drum mix

bass

cleangit

mute git

a guitar

organ

saxophon

vocal

backgr

112

drum mix

bass

cleangit

mute git

a guitar

organ

saxophon

114

drum mix

bass

cleangit

mute git

a guitar

organ

saxophon

116

drum mix

bass

cleangit

mute git

a guitar

organ

saxophon

118

drum mix

bass

cleangit

mute git

a guitar

organ

saxophon

120

drum mix

bass

cleangit

mute git

a guitar

organ

saxophon

122

drum mix
bass
cleangit
mute git
a guitar
organ
saxophon

124

drum mix
bass
cleangit
mute git
a guitar
organ
saxophon

126

drum mix
bass
cleangit
mute git
a guitar
organ
saxophon

128

drum mix
bass
cleangit
mute git
a guitar
organ
saxophon

130

drum mix

bass

cleangit

mute git

a guitar

organ

saxophon

132

drum mix

bass

cleangit

mute git

a guitar

organ

saxophon

134

drum mix
bass
cleangit
mute git
a guitar
organ
saxophon

136

drum mix
bass
cleangit
mute git
a guitar
organ
saxophon

138

drum mix

bass

cleangit

mute git

a guitar

organ

saxophon

140

drum mix

bass

cleangit

mute git

a guitar

organ

saxophon

142

drum mix

bass

cleangit

mute git

a guitar

organ

saxophon

Onbekende Songs & Demo`s - 09WEILIC

drum mix

♩ = 122,000816

drum mix
2

6

10

14

18

22

26

30

34

38

V.S.

42

46

50

54

58

62

66

70

74

78

82

86

90

94

98

102

106

110

114

118

V.S.

122

126

130

134

138

141

Onbekende Songs & Demo`s - 09WEILIC

bass

♩ = 122,000816
bass 2

6
9
12
15
18
22
25
29
32

V.S.

V.S.

134

137

141

Onbekende Songs & Demo`s - 09WEILIC

cleangit

♩ = 122,000816
cleangit 2

5
7
9
11
13
15
17
19
21

V.S.

43

45

47 **4**

53

55

57

59

61

63

65

V.S.

V.S.

127

129

131

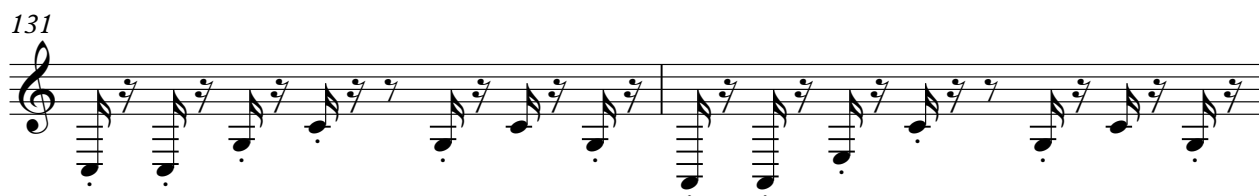

133

135

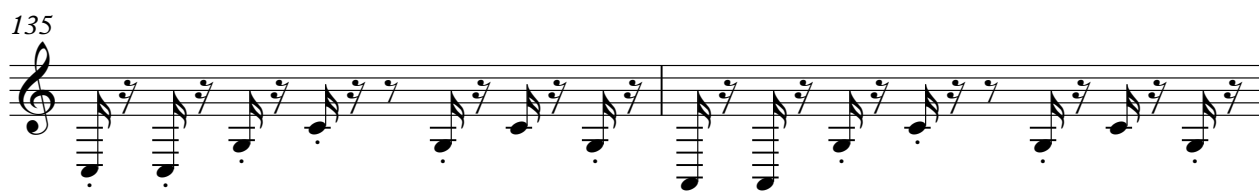

137

139

141

143

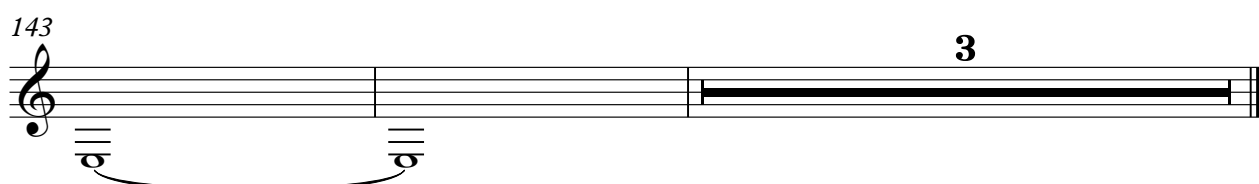

3

Onbekende Songs & Demo`s - 09WEILIC

mute git

♩ = 122,000816
mute git 2

5
7
9
11
13
15
17
19
21

V.S.

V.S.

63

65

67

69

71

73

75

77

79

81

V.S.

V.S.

8

mute git

143

Onbekende Songs & Demo`s - 09WEILIC

a guitar

♩ = 122,000816
a guitar

9 7 2 2

20 25 32 37 42 48 53 60 63

68

73

79

83

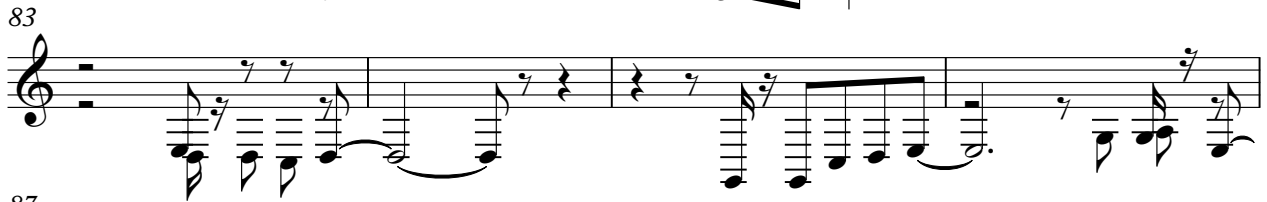

87

91

97

103

108

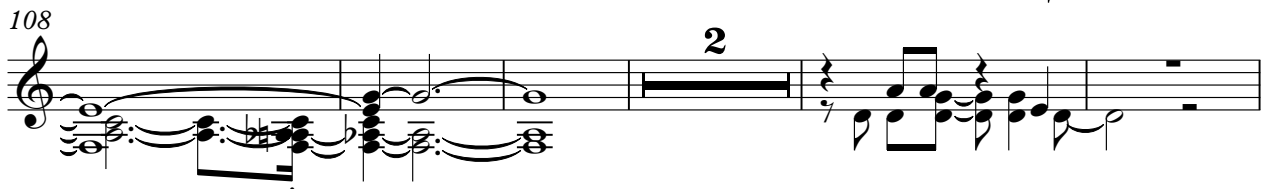

115

121

125

132

136

139

142

Onbekende Songs & Demo`s - 09WEILIC

organ

♩ = 122,000816
organ

36

43

13

72

81

90

98

107

116

125

V.S.

2

organ

134

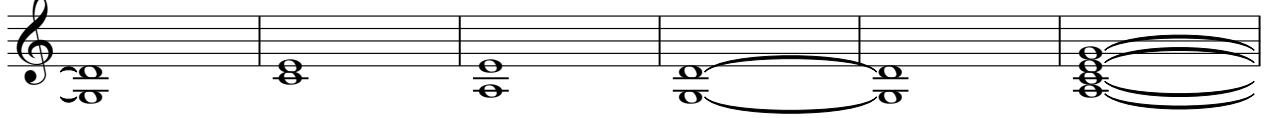

140

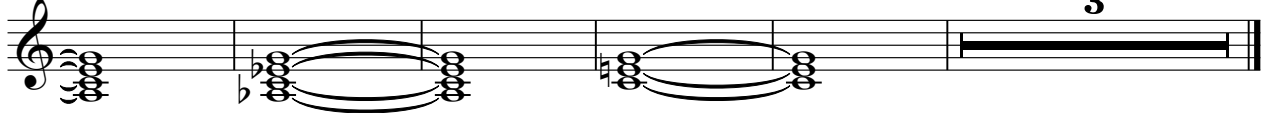

Onbekende Songs & Demo`s - 09WEILIC

saxophon

♩ = 122,000816
saxophon

110

114

119

122

126

129

132

136

139

142

3

Onbekende Songs & Demo`s - 09WEILIC

vocal

♩ = 122,000816
vocal

10

15

19

22

26

32

35

40

45

49

2

2

53 **2**

58

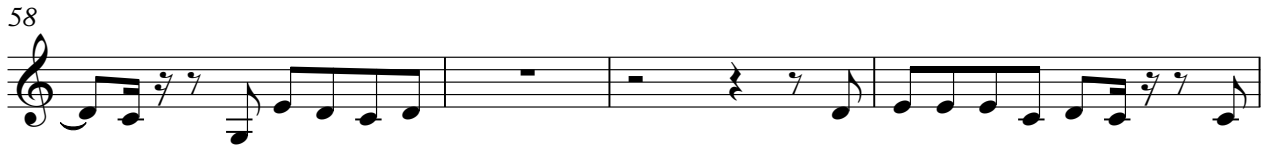

62

65

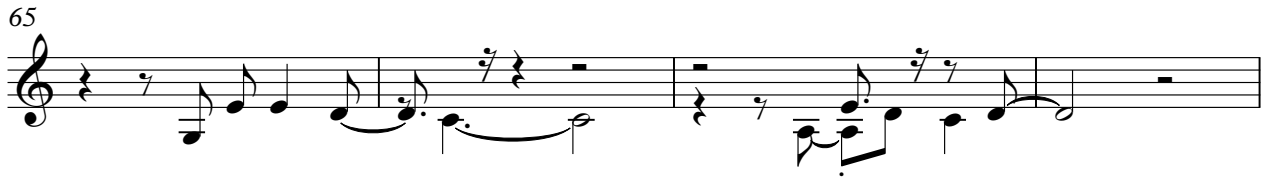

69

74

79 **12**

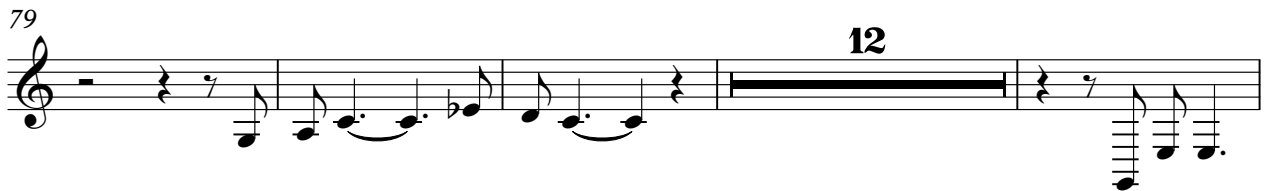

95

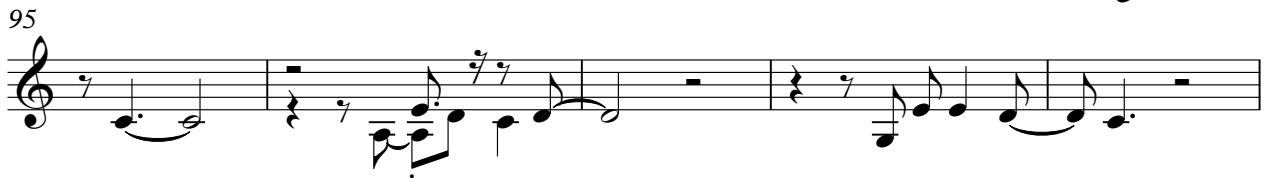

100

105

110

36

Onbekende Songs & Demo`s - 09WEILIC

backgr

♩ = 122,000816
backgr

65

69

74

79 **14**

97

102

107

111 **36**