

Onbekende Songs & Demo`s - 0ANYTIME

♩ = 120,000000

5036ANYT

Copyright '94 by C.C. Music Production

7

Perc.

J. Gtr.

E. Gtr.

6

9

Perc.

J. Gtr.

E. Gtr.

10

Perc.

J. Gtr.

E. Gtr.

11

Perc.

J. Gtr.

E. Gtr.

12

Perc.

J. Gtr.

E. Gtr.

E. Gtr.

13

Perc.

J. Gtr.

E. Gtr.

E. Gtr.

14

Perc.

J. Gtr.

E. Gtr.

E. Gtr.

15

Perc.

J. Gtr.

E. Gtr.

E. Gtr.

E. Bass

16

Perc.

J. Gtr.

E. Gtr.

E. Gtr.

E. Bass

Lead 6

17

Perc.

J. Gtr.

E. Gtr.

E. Gtr.

E. Bass

Lead 6

18

Perc.

J. Gtr.

E. Gtr.

E. Gtr.

E. Bass

Lead 6

20

Perc.

J. Gtr.

E. Gtr.

E. Gtr.

E. Bass

Lead 6

22

Perc.

J. Gtr.

E. Gtr.

E. Gtr.

E. Bass

Lead 6

23

Perc.

J. Gtr.

E. Gtr.

E. Gtr.

E. Bass

Lead 6

25

Perc.

J. Gtr.

E. Gtr.

E. Gtr.

E. Bass

Lead 6

26

Perc.

J. Gtr.

E. Gtr.

E. Gtr.

E. Bass

Lead 6

28

Perc.

J. Gtr.

E. Gtr.

E. Gtr.

E. Bass

Lead 6

30

Perc.

J. Gtr.

E. Gtr.

E. Gtr.

E. Bass

Lead 6

31

Perc.

J. Gtr.

E. Gtr.

E. Gtr.

E. Bass

Syn. Voice

Lead 6

33

35

37

Perc.

J. Gtr.

E. Gtr.

E. Gtr.

E. Bass

Syn. Voice

Lead 6

39

Perc.

J. Gtr.

E. Gtr.

E. Gtr.

E. Bass

Syn. Voice

Lead 6

41

43

45

47

48

Perc.

E. Gtr.

E. Gtr.

E. Bass

Lead 6

49

Perc.

E. Gtr.

E. Gtr.

E. Bass

Lead 6

51

Perc.

E. Gtr.

E. Gtr.

Koto

E. Bass

Lead 6

53

Perc.

E. Gtr.

E. Gtr.

Koto

E. Bass

Lead 6

55

Perc.

E. Gtr.

E. Gtr.

E. Gtr.

Koto

E. Bass

57

Perc.

J. Gtr.

E. Gtr.

E. Gtr.

E. Gtr.

E. Bass

Lead 6

59

Perc.

J. Gtr.

E. Gtr.

E. Gtr.

E. Gtr.

E. Bass

Lead 6

60

Perc.

J. Gtr.

E. Gtr.

E. Gtr.

E. Gtr.

E. Bass

Lead 6

61

Perc.

J. Gtr.

E. Gtr.

E. Gtr.

E. Bass

Lead 6

63

Perc.

J. Gtr.

E. Gtr.

E. Gtr.

E. Bass

Lead 6

64

65

67

Perc.

J. Gtr.

E. Gtr.

E. Gtr.

E. Bass

Lead 6

68

Perc.

J. Gtr.

E. Gtr.

E. Gtr.

E. Bass

Lead 6

69

71

72

73

75

77

79

Perc.

J. Gtr.

E. Gtr.

E. Gtr.

E. Bass

Syn. Voice

Lead 6

81

Perc.

J. Gtr.

E. Gtr.

E. Gtr.

E. Bass

Syn. Voice

Lead 6

83

85

87

89

91

93

95

Perc.

J. Gtr.

E. Gtr.

E. Gtr.

E. Bass

Syn. Voice

Lead 6

97

Perc.

J. Gtr.

E. Gtr.

E. Gtr.

E. Gtr.

E. Bass

Syn. Voice

Lead 6

99

Perc.

J. Gtr.

E. Gtr.

E. Gtr.

E. Gtr.

E. Bass

Lead 6

101

Perc.

J. Gtr.

E. Gtr.

E. Gtr.

E. Gtr.

E. Bass

103

105

107

Perc.

J. Gtr.

E. Gtr.

E. Gtr.

E. Gtr.

E. Bass

108

Perc.

J. Gtr.

E. Gtr.

E. Gtr.

E. Bass

109

Perc.

J. Gtr.

E. Gtr.

E. Gtr.

E. Bass

110

Perc.

E. Gtr.

E. Gtr.

E. Bass

Onbekende Songs & Demo`s - 0ANYTIME

Percussion

♩ = 120,000000

Copyright '94 by C.C. Music Production

5036ANYT

V.S.

26

29

32

34

Measures 34-35: Continuation of the rhythmic pattern.

36

Measures 36-37: Continuation of the rhythmic pattern.

38

Measures 38-39: Continuation of the rhythmic pattern.

40

42

Measures 42-43: Continuation of the rhythmic pattern.

44

Measures 44-45: Continuation of the rhythmic pattern.

46

Measures 46-47: Continuation of the rhythmic pattern.

Percussion

48

6 6 6 6

50

52

54

56

58

60

62

64

66

V.S.

Percussion

88

90

92

94

96

98

100

102

104

106

V.S.

6

Percussion

108

110

112

2

♩ = 120,000000

7

12

18

24

30

34

37

40

43

46

10

96

99

102

105

108

112

Onbekende Songs & Demo`s - 0ANYTIME

Electric Guitar

♩ = 120,000000

7

9

11

13

15

17

19

21

23

25

V.S.

27

29

31

33

36

40

44

49

52

54

V.S.

Onbekende Songs & Demo`s - 0ANYTIME

Electric Guitar

♩ = 120,000000

11

14

17

20

23

26

29

32

35

38

V.S.

41

45

50

53

55

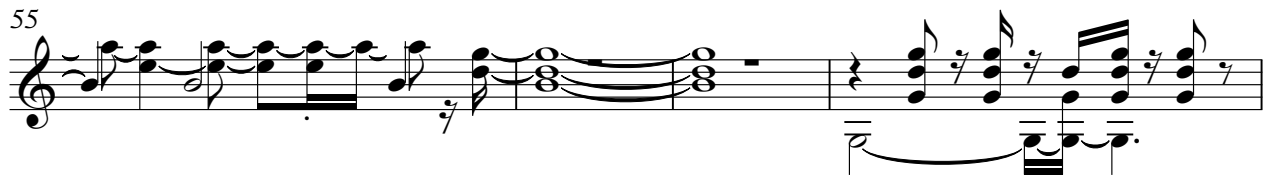

59

62

65

68

71

4

Electric Guitar

109

112

♩ = 120,000000

54

58

39

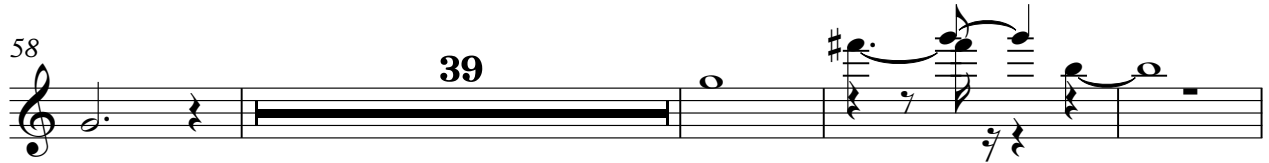

101

3

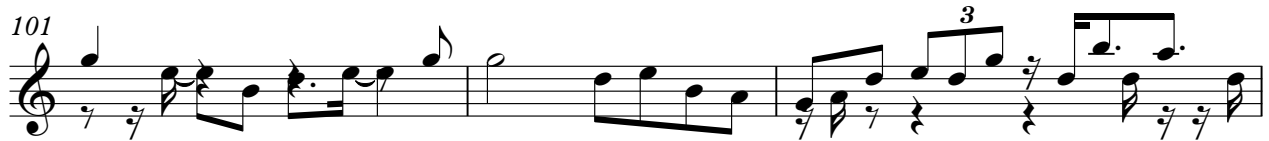

104

3

106

5

2

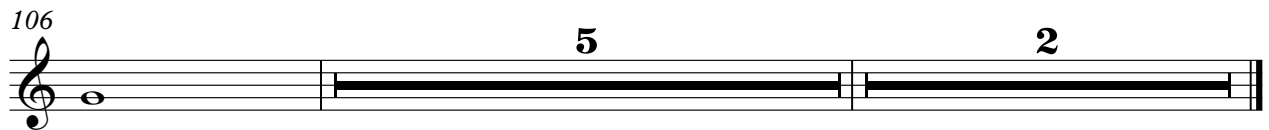

♩ = 120,000000

51

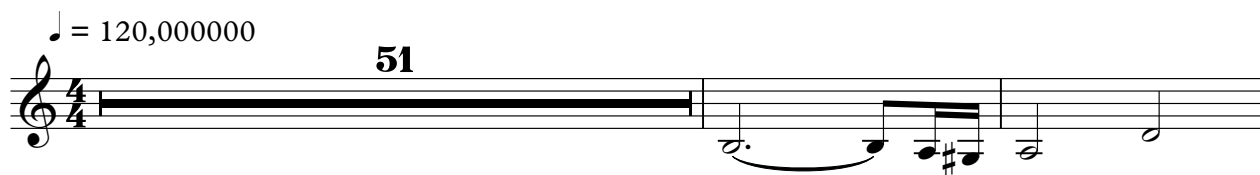

54

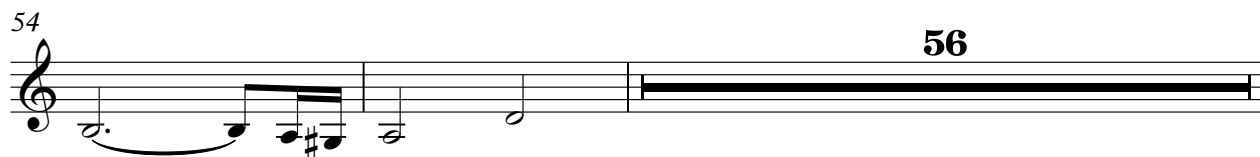

112

2

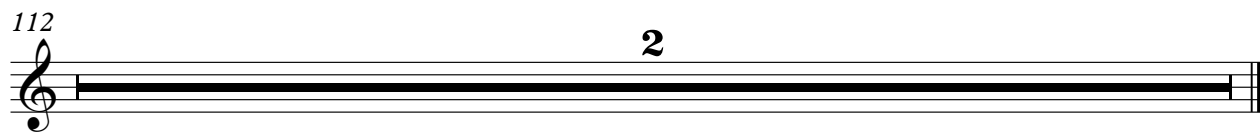

Onbekende Songs & Demo`s - 0ANYTIME

Electric Bass

♩ = 120,000000

2 10

17

22

27

32

37

43

48

57

63

V.S.

68

73

78

84

89

93

98

103

107

112

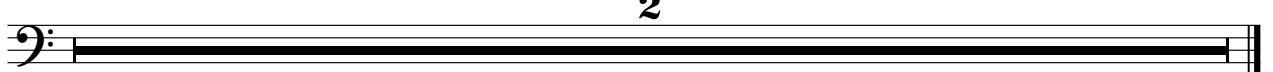

♩ = 120,000000

31

37

44 27

75

82

88

94 15

112 2

Onbekende Songs & Demo`s - 0ANYTIME

Lead 6 (Voice)

♩ = 120,000000

15

20

25

30

36

40

45

51

59

63

4

66

71

76

81

86

91

96

112

