

# Onbekende Songs & Demo`s - 50`s Rock

♩ = 87,000656

SNARE DRUM

BASS DRUM

CLOSED H.H

ACOU BASS

A.PIANO 1

♩ = 87,000656

4

SNARE DRUM

BASS DRUM

CLOSED H.H

ACOU BASS

A.PIANO 1

6

SNARE DRUM

BASS DRUM

CLOSED H.H

ACOU BASS

A.PIANO 3

A.PIANO 1

8

SNARE DRUM

BASS DRUM

CLOSED H.H

ACOU BASS

A.PIANO 3

A.PIANO 1

10

SNARE DRUM

BASS DRUM

CLOSED H.H

ACOU BASS

A.PIANO 3

A.PIANO 1

12

SNARE DRUM

BASS DRUM

CLOSED H.H

ACOU BASS

A.PIANO 3

A.PIANO 1

14

SNARE DRUM

BASS DRUM

CLOSED H.H

ACOU BASS

A.PIANO 3

A.PIANO 1

Detailed description of the musical score for measures 14-15: The score is arranged in six staves. The top three staves are for percussion: SNARE DRUM (measures 14-15), BASS DRUM (measures 14-15), and CLOSED H.H (measures 14-15). The bottom three staves are for piano: ACOU BASS (measures 14-15), A.PIANO 3 (measures 14-15), and A.PIANO 1 (measures 14-15). The drum parts show a consistent pattern of snare and bass drum hits with closed hi-hats. The piano parts feature a steady eighth-note accompaniment with triplets and sixteenth-note runs.

16

SNARE DRUM

BASS DRUM

CLOSED H.H

ACOU BASS

A.PIANO 3

A.PIANO 1

Detailed description of the musical score for measures 16-17: The score is arranged in six staves. The top three staves are for percussion: SNARE DRUM (measures 16-17), BASS DRUM (measures 16-17), and CLOSED H.H (measures 16-17). The bottom three staves are for piano: ACOU BASS (measures 16-17), A.PIANO 3 (measures 16-17), and A.PIANO 1 (measures 16-17). The drum parts show a consistent pattern of snare and bass drum hits with closed hi-hats. The piano parts feature a steady eighth-note accompaniment with triplets and sixteenth-note runs.

18

SNARE DRUM

BASS DRUM

CLOSED H.H

ACOU BASS

A.PIANO 3

A.PIANO 1

20

SNARE DRUM

BASS DRUM

CLOSED H.H

ACOU BASS

A.PIANO 3

A.PIANO 1

22

SNARE DRUM

BASS DRUM

CLOSED H.H

ACOU BASS

A.PIANO 3

A.PIANO 1

24

SNARE DRUM

BASS DRUM

CLOSED H.H

ACOU BASS

A.PIANO 3

A.PIANO 1

26

SNARE DRUM

BASS DRUM

CLOSED H.H

ACOU BASS

A.PIANO 3

A.PIANO 1

28

SNARE DRUM

BASS DRUM

CLOSED H.H

ACOU BASS

A.PIANO 3

A.PIANO 1

30

SNARE DRUM

BASS DRUM

CLOSED H.H

ACOU BASS

A.PIANO 3

A.PIANO 1

32

SNARE DRUM

BASS DRUM

CLOSED H.H

ACOU BASS

A.PIANO 3

A.PIANO 1

34

SNARE DRUM

BASS DRUM

CLOSED H.H

ACOU BASS

A.PIANO 3

A.PIANO 1

Detailed description of the musical score: The score is for measures 34 and 35. The Snare Drum part has a snare on measure 34 and a snare on measure 35. The Bass Drum part has a pattern of eighth notes in measure 34 and a half note in measure 35. The Closed Hi-Hat part has a pattern of eighth notes in measure 34 and a half note in measure 35. The Acoustic Bass part has a pattern of eighth notes in measure 34 and a half note in measure 35. The A.PIANO 3 part has a pattern of eighth notes in measure 34 and a half note in measure 35. The A.PIANO 1 part has a pattern of eighth notes in measure 34 and a half note in measure 35.

# SNARE DRUM

## Onbekende Songs & Demo`s - 50`s Rock

♩ = 87,000656

4/4

7

13

19

25

30

||

BASS DRUM

Onbekende Songs & Demo`s - 50`s Rock

♩ = 87,000656

2

7

12

17

22

27

31

# Onbekende Songs & Demo`s - 50`s Rock

## CLOSED H.H

♩ = 87,000656

2

6

9

12

15

18

21

24

27

30

V.S.

2

# CLOSED H.H

33

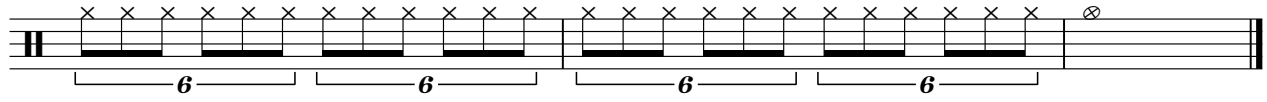

Onbekende Songs & Demo`s - 50`s Rock

ACOU BASS

♩ = 87,000656

Onbekende Songs & Demo`s - 50`s Rock

A.PIANO 3

$\text{♩} = 87,000656$

Onbekende Songs & Demo`s - 50`s Rock

A.PIANO 1

♩ = 87,000656

2

5

7

10

12

14

17

19

22

24

V.S.

26

6 6 6 6 6 6

29

6 6 6 6

31

6 6 6 6

33

6 6 6 6