

Onbekende Songs & Demo`s - ALONE

♩ = 200,000000 ♩ = 80,000000

0492ALNE

♩ = 200,000000 ♩ = 80,000000

6

10

Fl.

U. Bass

Solo

Solo

14

Fl.

Kora

U. Bass

Vla.

Solo

Solo

17

Fl.

Kora

U. Bass

Vla.

Solo

Solo

20

Fl.

Perc.

Kora

U. Bass

Vla.

Solo

Solo

23

Fl.

Fl.

Perc.

Kora

U. Bass

Vla.

Solo

Solo

26

Fl.

Fl.

Perc.

Kora

U. Bass

Vla.

Solo

Solo

5

36

40

43

Fl.

Kora

U. Bass

Vla.

Solo

Solo

46

Perc.

Kora

U. Bass

Vla.

Solo

Solo

49

Fl.

Perc.

Kora

U. Bass

Vla.

Solo

Solo

52

Fl.

Fl.

Perc.

Kora

U. Bass

Vla.

Solo

Solo

55

Fl.

Fl.

Perc.

Kora

U. Bass

Vla.

Solo

Solo

11

58

Fl.

Fl.

Perc.

E. Gtr.

E. Gtr.

Kora

U. Bass

Vla.

Solo

Solo

62

65

68

Fl.

Fl.

Perc.

E. Gtr.

E. Gtr.

Kora

U. Bass

Vla.

Solo

Solo

71

Fl.
Fl.
Perc.
E. Gtr.
E. Gtr.
Kora
U. Bass
Vla.
Solo
Solo

74

Fl. Perc. Kora U. Bass Vla. Solo Solo

76

Fl. Perc. Kora U. Bass Vla. Solo Solo

77

Fl.

U. Bass

Vla.

Solo

Solo

79

U. Bass

Vla.

Solo

Solo

♯ = 76,00035♯ = 74700007B3♯ = 66,000000126

Onbekende Songs & Demo`s - ALONE

Flute

♩ = 200,000000 ♩ = 80,000000

2 2

8 15

26 2

31 4

39 13 2

57

61 8

72 3 2 2

82 2

♩ = 76,740000020000 126

Onbekende Songs & Demo`s - ALONE

Flute

♩ = 200,000000 ♩ = 80,000000

0492ALNE

2 2

8

13

17

22

26

30

35

39

43

3

2

Flute

49

53

57

61

8

72

76

$\text{♩} = 76, 009, 009, 079, 007, 006, 0126$

2

82

2

Onbekende Songs & Demo`s - ALONE

Percussion

♩ = 200,000000 ♩ = 80,000000

2 2

8 13

25

29

31 6 6 6 6

32 13 7

48

53

57

61

V.S.

2

Percussion

65

69

73

76

77

Onbekende Songs & Demo`s - ALONE

Electric Guitar

♩ = 200,000000 ♩ = 80,000000

2

2

8

22

29

61

64

67

3

72

3

77

♩ = 76,000000 ♩ = 76,000000 ♩ = 126,000000

2

2

2

Onbekende Songs & Demo`s - ALONE

Electric Guitar

♩ = 200,000000 ♩ = 80,000000

8

22 29

61

64

67

3 3

72

77

♩ = 76,000000 ♩ = 126,000000

2 2 2

Onbekende Songs & Demo`s - ALONE

Kora

♩ = 200,000000 ♩ = 80,000000

2

2

8

7

19

24

27

31

9

43

47

51

55

59

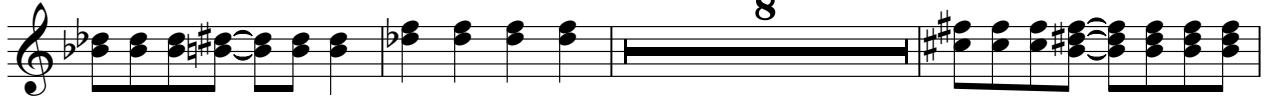

70

73

76

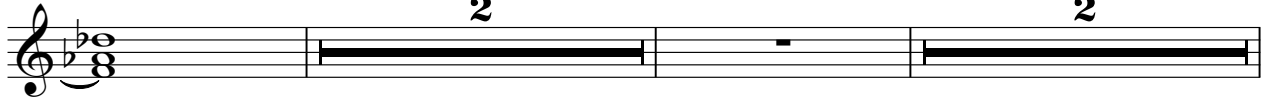

82

Onbekende Songs & Demo`s - ALONE

Upright Bass

♩ = 200,000000 ♩ = 80,000000

2

8

3

17

24

30

4

39

46

52

58

64

V.S.

2

Upright Bass

70

76

♩ = 76, 00, 060 076, 000, 000 0626

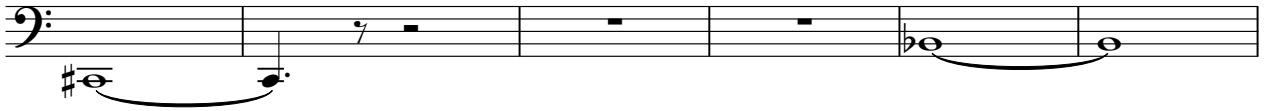

82

2

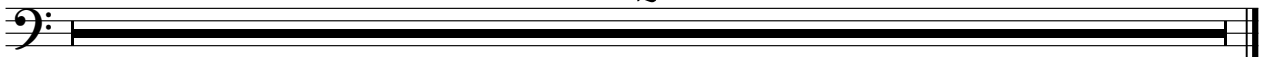

Onbekende Songs & Demo`s - ALONE

Viola

♩ = 200,000000 ♩ = 80,000000

Measures 38-44: Melodic lines with slurs and accents.

V.S.

2

Viola

65

71

76

$\text{♩} = 76, 003, 003, 000, 002, 002, 900126$

82

2

Onbekende Songs & Demo`s - ALONE

Solo

♩ = 200,000000 ♩ = 80,000000

2

5

8

12

16

19

23

27

31

35

V.S.

Solo

3

79 = 76,000351 = 74,00000000237 = 66,000069 = 62,000126

82

2

Onbekende Songs & Demo`s - ALONE

Solo

♩ = 200,000000 ♩ = 80,000000

2

6

9

15

22

26

31

33

39

45

51

56

62

68

74

79 = 76,0074,5000-76,0062,30-62,000120

2