

Michael Walthius - Demon

0.0"	1.6"
1.1,00	1.4,73
DEMONS Copyright 1995 by Michael Walthius, all rights reserved.	

♩ = 138,999893

Syn/Fret/SlapBass

Drum Kits

Syn/Fret/SlapBass

Drum Kits

Dist Guitar 1

Dist Guitar 2

Dist Guitar 3

Syn/Fret/SlapBass

Orch Hit

9

Drum Kits

Dist Guitar 1

Dist Guitar 2

Dist Guitar 3

Syn/Fret/SlapBass

Orch Hit

11

Drum Kits

Syn/Fret/SlapBass

13

Drum Kits

Syn/Fret/SlapBass

15

Drum Kits

Xylophone/Oboe

Perc Organ

Syn/Fret/SlapBass

Orch Hit

17

Drum Kits

Xylophone/Oboe

Perc Organ

Syn/Fret/SlapBass

Orch Hit

19

Drum Kits

Xylophone/Oboe

Perc Organ

Syn/Fret/SlapBass

21

Drum Kits

Xylophone/Oboe

Perc Organ

Syn/Fret/SlapBass

23

Drum Kits

Xylophone/Oboe

Perc Organ

Syn/Fret/SlapBass

25

Drum Kits

Dist Guitar 1

Dist Guitar 2

Dist Guitar 3

Aah Choir

Syn/Fret/SlapBass

Synth Choir

27

Drum Kits

Dist Guitar 1

Dist Guitar 2

Dist Guitar 3

Aah Choir

Syn/Fret/SlapBass

Synth Choir

29

Drum Kits

Dist Guitar 1

Dist Guitar 2

Dist Guitar 3

Aah Choir

Syn/Fret/SlapBass

Synth Choir

31

Drum Kits

Dist Guitar 1

Dist Guitar 2

Dist Guitar 3

Aah Choir

Syn/Fret/SlapBass

Synth Choir

33 7

Drum Kits

Dist Guitar 1

Dist Guitar 2

Dist Guitar 3

Aah Choir

Syn/Fret/SlapBass

Synth Choir

SynthStrings

35

Drum Kits

Aah Choir

Syn/Fret/SlapBass

Synth Choir

SynthStrings

37

Drum Kits

Aah Choir

Syn/Fret/SlapBass

Synth Choir

SynthStrings

39

Drum Kits

Aah Choir

Perc Organ

Syn/Fret/SlapBass

Synth Choir

SynthStrings

41 9

Drum Kits

Aah Choir

Clavinet

Perc Organ

Synth Choir

43

Drum Kits

Clavinet

Perc Organ

45

Drum Kits

Clavinet

Perc Organ

47

Drum Kits

Clavinet

Perc Organ

49

Drum Kits

Clavinet

Perc Organ

BrasSect/FHorn

51

Drum Kits

Clavinet

Perc Organ

BrasSect/FHorn

Orch Hit

53

Drum Kits

Clavinet

Perc Organ

BrasSect/FHorn

Orch Hit

55

Drum Kits

Clavinet

Perc Organ

BrasSect/FHorn

Orch Hit

57

Drum Kits

Aah Choir

Syn/Fret/SlapBass

Synth Choir

Orch Hit

59

Drum Kits

Aah Choir

Syn/Fret/SlapBass

Synth Choir

61

Drum Kits

Aah Choir

Syn/Fret/SlapBass

Synth Choir

63

Drum Kits

Aah Choir

Syn/Fret/SlapBass

Synth Choir

65

Drum Kits

Aah Choir

Syn/Fret/SlapBass

Synth Choir

66

Drum Kits

Aah Choir

Syn/Fret/SlapBass

Synth Choir

68

Drum Kits

Aah Choir

Syn/Fret/SlapBass

Synth Choir

70

Drum Kits

Aah Choir

Syn/Fret/SlapBass

Synth Choir

72

Drum Kits

Xylophone/Oboe

Aah Choir

Syn/Fret/SlapBass

Synth Choir

BrasSect/FHorn

73

Drum Kits

Xylophone/Oboe

Aah Choir

Clavinet

Perc Organ

Synth Choir

BrasSect/FHorn

75

Drum Kits

Clavinet

Perc Organ

BrasSect/FHorn

77

Drum Kits

Clavinet

Perc Organ

BrasSect/FHorn

79

Drum Kits

Clavinet

Perc Organ

BrasSect/FHorn

Orch Hit

81

Drum Kits

Dist Guitar 1

Dist Guitar 2

Dist Guitar 3

Clavinet

Perc Organ

Syn/Fret/SlapBass

83

Drum Kits

Dist Guitar 1

Dist Guitar 2

Dist Guitar 3

Perc Organ

Syn/Fret/SlapBass

85

Drum Kits

Dist Guitar 1

Dist Guitar 2

Dist Guitar 3

Perc Organ

Syn/Fret/SlapBass

87

Drum Kits

Dist Guitar 1

Dist Guitar 2

Dist Guitar 3

Perc Organ

Syn/Fret/SlapBass

89

Ocarina/Piano

Drum Kits

Dist Guitar 1

Dist Guitar 2

Dist Guitar 3

Aah Choir

Perc Organ

Syn/Fret/SlapBass

Synth Choir

90 21

Ocarina/Piano

Drum Kits

Aah Choir

Perc Organ

Syn/Fret/SlapBass

Synth Choir

91

Ocarina/Piano

Drum Kits

Aah Choir

Perc Organ

Syn/Fret/SlapBass

Synth Choir

92

Ocarina/Piano

Drum Kits

Aah Choir

Perc Organ

Syn/Fret/SlapBass

Synth Choir

93

Ocarina/Piano

Drum Kits

Aah Choir

Perc Organ

Syn/Fret/SlapBass

Synth Choir

94 23

Ocarina/Piano

Drum Kits

Aah Choir

Perc Organ

Syn/Fret/SlapBass

Synth Choir

95

Ocarina/Piano

Drum Kits

Aah Choir

Perc Organ

Syn/Fret/SlapBass

Synth Choir

96

Ocarina/Piano

Drum Kits

Aah Choir

Perc Organ

Syn/Fret/SlapBass

Synth Choir

97

Drum Kits

Xylophone/Oboe

Clavinet

Perc Organ

99

Drum Kits

Xylophone/Oboe

Clavinet

Perc Organ

100

Drum Kits

Xylophone/Oboe

Clavinet

Perc Organ

102

Drum Kits

Xylophone/Oboe

Clavinet

Perc Organ

103

Drum Kits

Xylophone/Oboe

Clavinet

Perc Organ

105

Drum Kits

Aah Choir

Clavinet

Perc Organ

Synth Choir

SynthStrings

3

107

Drum Kits

Aah Choir

Perc Organ

Synth Choir

SynthStrings

109

Drum Kits

Aah Choir

Perc Organ

Syn/Fret/SlapBass

Synth Choir

SynthStrings

111

Aah Choir

Perc Organ

Syn/Fret/SlapBass

Synth Choir

BrasSect/FHorn

SynthStrings

113

Drum Kits

Aah Choir

Synth Choir

BrasSect/FHorn

SynthStrings

115

Aah Choir

Synth Choir

BrasSect/FHorn

SynthStrings

117

Aah Choir

Synth Choir

BrasSect/FHorn

SynthStrings

118

Aah Choir

Synth Choir

BrasSect/FHorn

SynthStrings

120

Drum Kits

Aah Choir

Syn/Fret/SlapBass

Synth Choir

BrasSect/FHorn

SynthStrings

Bright Pad

122

Drum Kits

Aah Choir

Syn/Fret/SlapBass

Synth Choir

SynthStrings

Bright Pad

124

Drum Kits

Aah Choir

Syn/Fret/SlapBass

Synth Choir

SynthStrings

Bright Pad

126

Aah Choir

Syn/Fret/SlapBass

Synth Choir

SynthStrings

Bright Pad

128

Drum Kits

Aah Choir

Syn/Fret/SlapBass

Synth Choir

SynthStrings

Bright Pad

130

Drum Kits

Aah Choir

Syn/Fret/SlapBass

Synth Choir

SynthStrings

Bright Pad

132

Drum Kits

Aah Choir

Syn/Fret/SlapBass

Synth Choir

SynthStrings

Bright Pad

133

Drum Kits

Aah Choir

Syn/Fret/SlapBass

Synth Choir

SynthStrings

Bright Pad

134

Drum Kits

Aah Choir

Syn/Fret/SlapBass

Synth Choir

SynthStrings

Bright Pad

135

Drum Kits

Aah Choir

Syn/Fret/SlapBass

Synth Choir

SynthStrings

Bright Pad

136

Drum Kits

Aah Choir

Syn/Fret/SlapBass

Synth Choir

SynthStrings

Bright Pad

137

Ocarina/Piano

Drum Kits

Aah Choir

Syn/Fret/SlapBass

Synth Choir

SynthStrings

Bright Pad

138

Ocarina/Piano

Drum Kits

Aah Choir

Syn/Fret/SlapBass

Synth Choir

SynthStrings

Bright Pad

139 37

Ocarina/Piano

Aah Choir

Syn/Fret/SlapBass

Synth Choir

SynthStrings

Bright Pad

140

Ocarina/Piano

Aah Choir

Syn/Fret/SlapBass

Synth Choir

SynthStrings

Bright Pad

141

Ocarina/Piano

Aah Choir

Syn/Fret/SlapBass

Synth Choir

SynthStrings

Bright Pad

142

Ocarina/Piano

Aah Choir

Syn/Fret/SlapBass

Synth Choir

SynthStrings

Bright Pad

143

Ocarina/Piano

Aah Choir

Syn/Fret/SlapBass

Synth Choir

BrasSect/FHorn

SynthStrings

Bright Pad

3 39

144

Ocarina/Piano

Aah Choir

Syn/Fret/SlapBass

Synth Choir

SynthStrings

Bright Pad

145

Ocarina/Piano

Drum Kits

Aah Choir

Syn/Fret/SlapBass

Synth Choir

BrasSect/FHorn

SynthStrings

Bright Pad

146

Ocarina/Piano

Drum Kits

Aah Choir

Syn/Fret/SlapBass

Synth Choir

BrasSect/FHorn

SynthStrings

Bright Pad

147

Ocarina/Piano

Aah Choir

Syn/Fret/SlapBass

Synth Choir

BrasSect/FHorn

SynthStrings

Bright Pad

148

Ocarina/Piano

Aah Choir

Syn/Fret/SlapBass

Synth Choir

BrasSect/FHorn

SynthStrings

Bright Pad

149

Ocarina/Piano

Drum Kits

Aah Choir

Syn/Fret/SlapBass

Synth Choir

BrasSect/FHorn

SynthStrings

Bright Pad

150

Ocarina/Piano

Drum Kits

Aah Choir

Syn/Fret/SlapBass

Synth Choir

BrasSect/FHorn

SynthStrings

Bright Pad

151

Ocarina/Piano

Aah Choir

Syn/Fret/SlapBass

Synth Choir

BrasSect/FHorn

SynthStrings

Bright Pad

152

Ocarina/Piano

Aah Choir

Syn/Fret/SlapBass

Synth Choir

BrasSect/FHorn

SynthStrings

Bright Pad

153

Ocarina/Piano

Drum Kits

Aah Choir

Syn/Fret/SlapBass

Synth Choir

BrasSect/FHorn

SynthStrings

154

Ocarina/Piano

Drum Kits

Aah Choir

Syn/Fret/SlapBass

Synth Choir

BrasSect/FHorn

SynthStrings

156

Ocarina/Piano

Aah Choir

Syn/Fret/SlapBass

Synth Choir

BrasSect/FHorn

SynthStrings

157

Ocarina/Piano

Drum Kits

Aah Choir

Syn/Fret/SlapBass

Synth Choir

BrasSect/FHorn

SynthStrings

159

Ocarina/Piano

Drum Kits

Aah Choir

Syn/Fret/SlapBass

Synth Choir

BrasSect/FHorn

SynthStrings

160

Ocarina/Piano

Drum Kits

Aah Choir

Syn/Fret/SlapBass

Synth Choir

BrasSect/FHorn

SynthStrings

161

Ocarina/Piano

Drum Kits

Syn/Fret/SlapBass

162

Ocarina/Piano

Drum Kits

Syn/Fret/SlapBass

48

163

Ocarina/Piano

Drum Kits

Syn/Fret/SlapBass

164

Ocarina/Piano

Drum Kits

Syn/Fret/SlapBass

165

Ocarina/Piano

Drum Kits

Syn/Fret/SlapBass

166

Ocarina/Piano

Drum Kits

Syn/Fret/SlapBass

167

Ocarina/Piano

Drum Kits

Xylophone/Oboe

Syn/Fret/SlapBass

168

Ocarina/Piano

Drum Kits

Xylophone/Oboe

Clavinet

Perc Organ

Syn/Fret/SlapBass

169

Ocarina/Piano

Drum Kits

Clavinet

Syn/Fret/SlapBass

170

Ocarina/Piano

Drum Kits

Clavinet

Syn/Fret/SlapBass

171

Ocarina/Piano

Drum Kits

Clavinet

Syn/Fret/SlapBass

172 51

Ocarina/Piano

Drum Kits

Clavinet

Syn/Fret/SlapBass

173

Ocarina/Piano

Drum Kits

Clavinet

Syn/Fret/SlapBass

174

Ocarina/Piano

Drum Kits

Clavinet

Syn/Fret/SlapBass

175

Ocarina/Piano

Drum Kits

Xylophone/Oboe

Clavinet

Syn/Fret/SlapBass

176

Ocarina/Piano

Drum Kits

Xylophone/Oboe

Clavinet

Perc Organ

Syn/Fret/SlapBass

Orch Hit

Bright Pad

178

Xylophone/Oboe

Perc Organ

Bright Pad

180

Xylophone/Oboe

Perc Organ

Bright Pad

182

Xylophone/Oboe

Perc Organ

Bright Pad

184

Drum Kits

Xylophone/Oboe

Dist Guitar 1

Dist Guitar 2

Dist Guitar 3

Aah Choir

Perc Organ

Syn/Fret/SlapBass

Synth Choir

Bright Pad

186

Drum Kits

Dist Guitar 1

Dist Guitar 2

Dist Guitar 3

Aah Choir

Syn/Fret/SlapBass

Synth Choir

188

Drum Kits

Dist Guitar 1

Dist Guitar 2

Dist Guitar 3

Aah Choir

Syn/Fret/SlapBass

Synth Choir

190

Drum Kits

Dist Guitar 1

Dist Guitar 2

Dist Guitar 3

Aah Choir

Syn/Fret/SlapBass

Synth Choir

192

Drum Kits

Dist Guitar 1

Dist Guitar 2

Dist Guitar 3

Aah Choir

Syn/Fret/SlapBass

Synth Choir

SynthStrings

194

Drum Kits

Aah Choir

Syn/Fret/SlapBass

Synth Choir

SynthStrings

196

Drum Kits

Aah Choir

Syn/Fret/SlapBass

Synth Choir

SynthStrings

198

Drum Kits

Aah Choir

Syn/Fret/SlapBass

Synth Choir

SynthStrings

200

Drum Kits

Aah Choir

Syn/Fret/SlapBass

Synth Choir

SynthStrings

Square Lead

202

Drum Kits

Aah Choir

Syn/Fret/SlapBass

Synth Choir

Square Lead

204

Drum Kits

Aah Choir

Syn/Fret/SlapBass

Synth Choir

Square Lead

206

Drum Kits

Aah Choir

Syn/Fret/SlapBass

Synth Choir

Square Lead

208

Drum Kits

Aah Choir

Syn/Fret/SlapBass

Synth Choir

Square Lead

210

Drum Kits

Aah Choir

Syn/Fret/SlapBass

Synth Choir

Square Lead

212

Drum Kits

Aah Choir

Syn/Fret/SlapBass

Synth Choir

Square Lead

214

Drum Kits

Aah Choir

Syn/Fret/SlapBass

Synth Choir

Square Lead

216

Drum Kits

Aah Choir

Syn/Fret/SlapBass

Synth Choir

Square Lead

♩ = 138,999893

88

90

92

94

96

7

40

137

138

139

140

141

V.S.

3

Ocarina/Piano .

V.S.

4

172

Ocarina/Piano

173

175

176

44

Drum Kits

Michael Walthius - Demon

♩ = 138,999893

4

7

10

12

14

16

18

21

24

26

V.S.

28

31

33

35

37

39

41

44

46

48

50

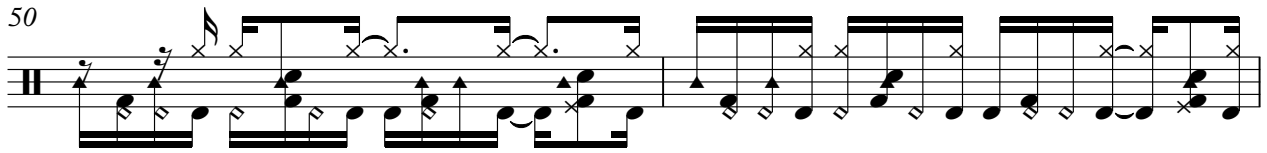

52

54

56

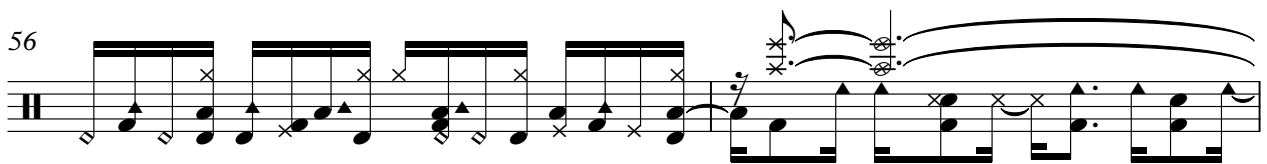

58

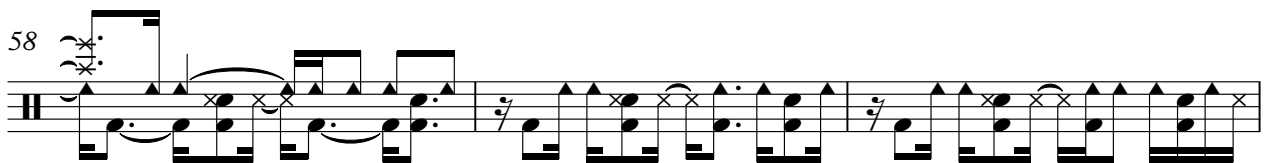

61

63

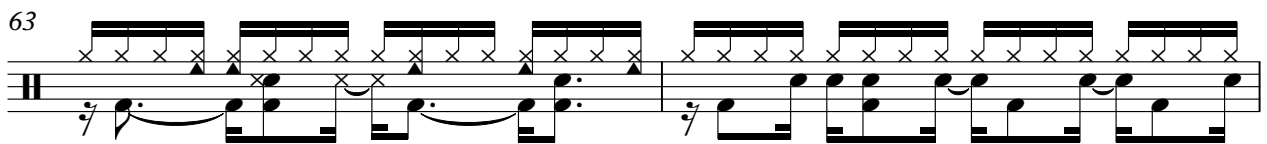

65

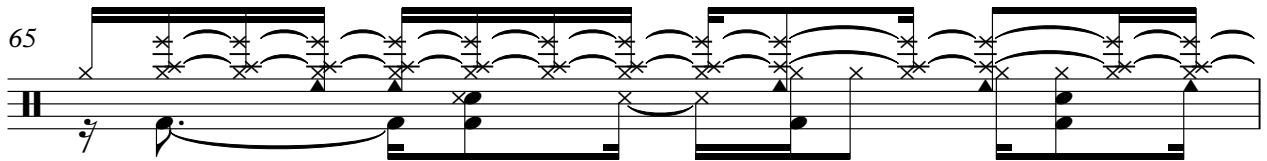

66

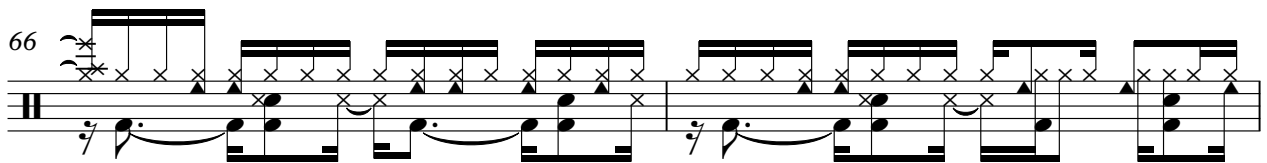

68

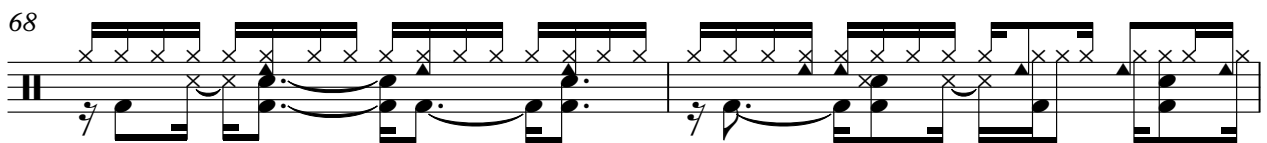

V.S.

91

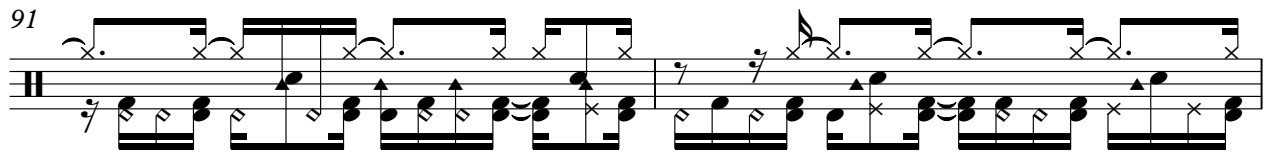

93

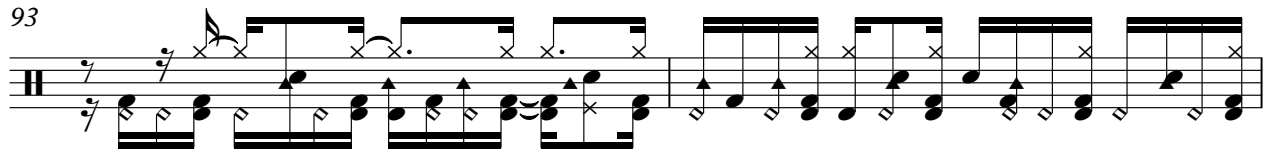

95

98

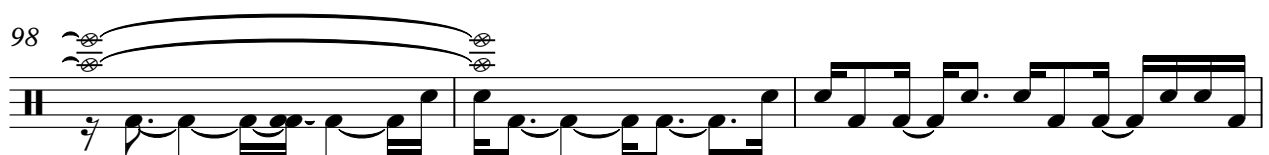

101

104

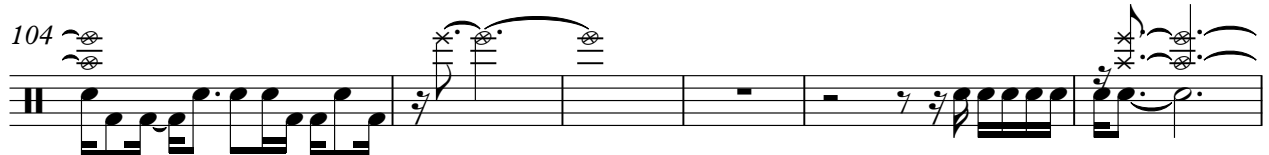

110

122

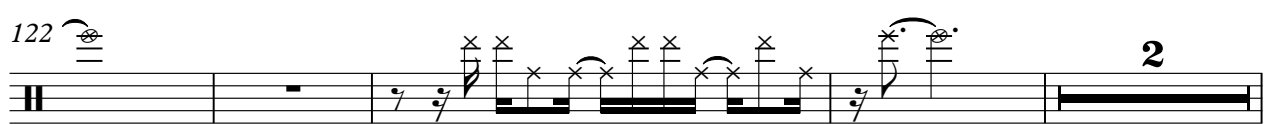

Drum Kits

128

131

135

145

154

161

163

165

167

169

171

173

175

178

6

186

188

191

193

195

198

V.S.

Drum Kits

200

202

204

207

209

211

213

215

217

2

♩ = 138,999893

15

18

20

22

24

47

72

73

23

97

99

101

103

105

177

179

181

183

184

Dist Guitar 1

Michael Walthius - Demon

♩ = 138,999893

7 15

26

29

33 48

84 3

88 95

186

189

191 28

♩ = 138,999893

7 15

25

29

33 47

83

87

90 95

187

190

192 27

Dist Guitar 3

Michael Walthius - Demon

♩ = 138,999893

7 15

26

29

32 47

82

86

89 95

187

190

192 27

Michael Walthius - Demon

Aah Choir

♩ = 138,999893

24

28

33

38 15

57

62

67

71 15

89

94 8

127

129

131

133

135

137

139

142

145

150

V.S.

154

159

186

191

196

201

206

211

215

Michael Walthius - Demon

Clavinet

♩ = 138,999893

40

40

43

45

47

49

51

V.S.

53

55

73

75

77

79

97

99

101

103

105

62

168

170

172

174

176

44

Michael Walthius - Demon

Perc Organ

♩ = 138,999893

15

18

21

24

15

42

45

V.S.

48

51

54

57

16

75

78

81

84

86

89

92

94

97

100

V.S.

102

104

107

109

111

113

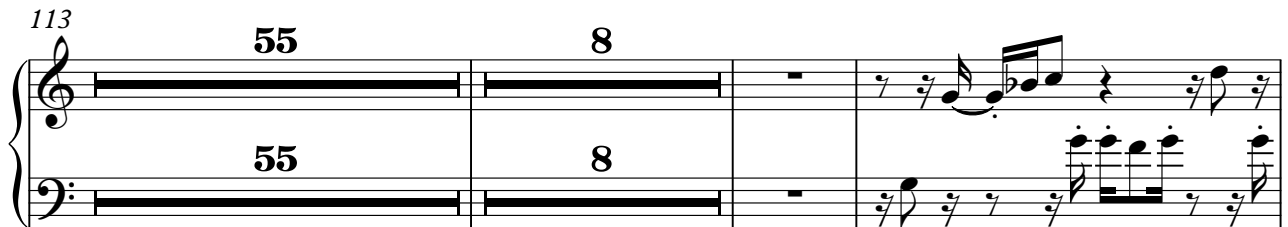

178

181

183

33

36

39

16

57

60

63

66

69

72

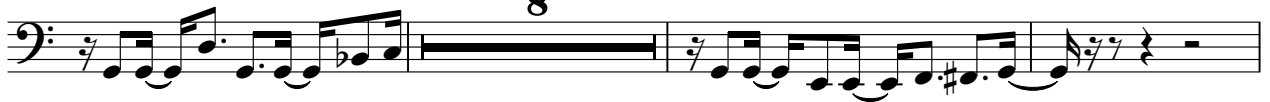

8

83

86

89

92

95

109

113

124

128

131

134

V.S.

137

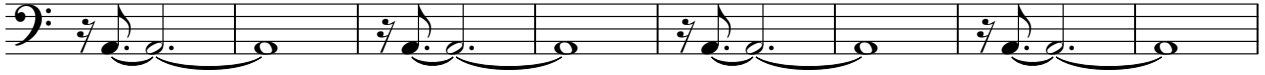

145

149

153

157

160

163

166

168

170

Syn/Fret/SlapBass

5

172

174

185

188

191

194

197

199

202

205

V.S.

207

210

213

215

3

Synth Choir

Michael Walthius - Demon

♩ = 138,999893

24

28

33

38 15

57

62

67

71 15

89

94 8

Synth Choir

127

129

131

133

135

137

139

142

145

150

V.S.

154

159

24

186

191

196

201

206

212

215

3

$\text{♩} = 138,999893$

48

51

54

57 **15**

76

80 **31**

114

117

120 **22** **2**

145

150

155

159

♩ = 138,999893

32

35

38 64

105

108

110

112

115

117

119

SynthStrings

121

124

127

130

134

137

144

149

153

157

SynthStrings

161 **32** 3

195

198 **20**

Square Lead

Michael Walthius - Demon

♩ = 138,999893

200

203

207

209

213

215

Bright Pad

Michael Walthius - Demon

♩ = 138,999893

120

122

125

128

131

134

137

140

144

147

V.S.

Bright Pad

149

151

177

182

184
