

# Moby - James Bond Theme

♩ = 124,088470 ♩ = 151,242844

Percussion

Flexatone

Jazz Guitar

Electric Guitar

7-string Electric Guitar *E B G D A E*

7-string Electric Guitar *E B G D A E*

Electric Bass

Synth Bass

Synth Strings

Orchestra Hit

Lead 8 (Bass + Lead)

FX 5 (Brightness) ♩ = 124,088470 ♩ = 151,242844

Solo

Helicopter

8 ♩ = 124,053833

The musical score is organized into three systems, each separated by a double bar line. The instruments and parts are as follows:

15

17

19

21

Perc.

J. Gtr.

E. Gtr.

E. Gtr.

E. Bass

S. Bass

FX 5

Fretboard diagram for E. Gtr. (bottom):  
T A B  
2 2 2 2 2 2 2 2 0 3 0 0 2 2 2 2 2 2 0 0 0 0

23

Perc.

E. Gtr.

E. Gtr.

E. Bass

S. Bass

FX 5

Fretboard diagram for E. Gtr. (bottom):  
T A B  
0 3 3 3 3 3 3 2 2 2 0 2 2 2 2 2 2 0 0 0 0

25

27

29

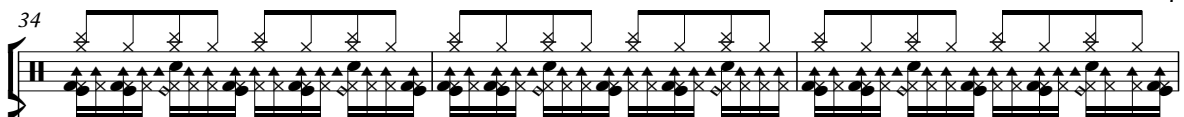

31

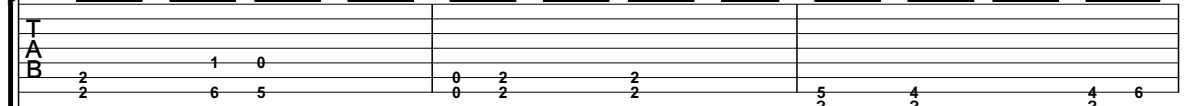
34 Perc. 

E. Gtr. 

E. Bass 

S. Bass 

Orch. Hit 

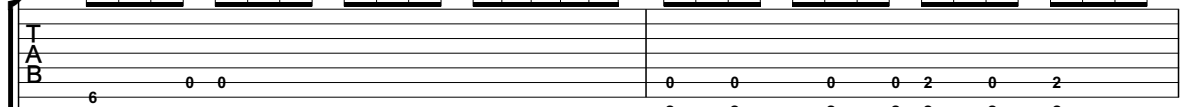

37 Perc. 

E. Gtr. 

E. Bass 

S. Bass 

Orch. Hit 

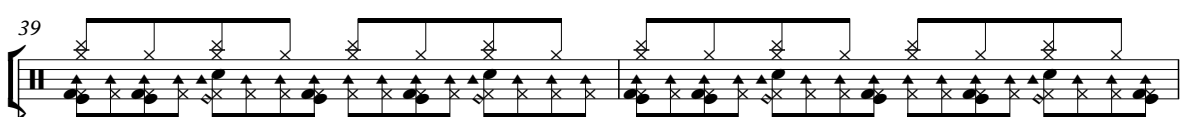

39 Perc. 

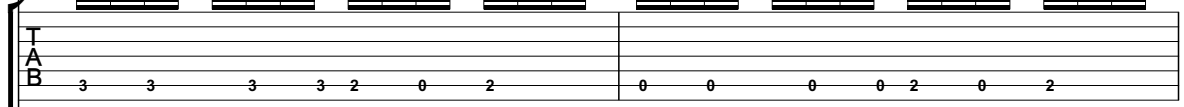
E. Gtr. 

E. Bass 

S. Bass 

Orch. Hit 

41 Perc. J. Gtr. E. Gtr. E. Bass S. Bass Orch. Hit

43 Perc. Flex. J. Gtr. E. Gtr. E. Gtr. E. Bass S. Bass Orch. Hit Lead 8

46 Perc. Flex. J. Gtr. E. Gtr. S. Bass Lead 8

48 Perc. E. Gtr. E. Gtr. E. Bass S. Bass Orch. Hit FX 5

50

Perc.

E. Gtr.

E. Gtr.

E. Bass

S. Bass

Orch. Hit

FX 5

52

Perc.

E. Gtr.

E. Gtr.

E. Bass

S. Bass

Orch. Hit

FX 5

54

Perc.

J. Gtr.

E. Gtr.

E. Gtr.

E. Bass

S. Bass

Orch. Hit

FX 5

56

Perc.

E. Gtr.

E. Bass

S. Bass

Orch. Hit

58

Perc.

E. Gtr.

E. Bass

S. Bass

Orch. Hit

61

Perc.

E. Gtr.

E. Bass

S. Bass

Orch. Hit

63

Perc.

E. Gtr.

E. Bass

S. Bass

Orch. Hit

65

Perc.

E. Gtr.

E. Bass

S. Bass

Orch. Hit

67

Perc.

J. Gtr.

E. Gtr.

E. Bass

S. Bass

Orch. Hit

69

Perc.

J. Gtr.

E. Gtr.

E. Bass

S. Bass

Syn. Str.

Orch. Hit

Solo

71

Perc.

E. Bass

Syn. Str.

Solo

73

Perc.

E. Bass

S. Bass

Syn. Str.

Solo

75

Perc. E. Bass S. Bass Syn. Str. Solo

77

Perc. J. Gtr. E. Bass S. Bass Syn. Str. Solo

79

Perc. J. Gtr. E. Bass S. Bass Syn. Str. Solo

81

Perc.

J. Gtr.

E. Bass

S. Bass

Syn. Str.

Solo

83

Perc.

J. Gtr.

E. Bass

S. Bass

Syn. Str.

Solo

85

Perc.

J. Gtr.

E. Gtr.

E. Bass

S. Bass

Syn. Str.

Orch. Hit

Lead 8

Solo

87

Perc.

J. Gtr.

E. Gtr.

E. Bass

S. Bass

Syn. Str.

Orch. Hit

Lead 8

89

Perc.

J. Gtr.

E. Gtr.

E. Bass

S. Bass

Syn. Str.

Orch. Hit

Lead 8

91

Perc.

J. Gtr.

E. Gtr.

E. Bass

S. Bass

Syn. Str.

Orch. Hit

Lead 8

Heli.

93 Perc.

J. Gtr.

E. Gtr.

E. Bass

S. Bass

Syn. Str.

Orch. Hit

Lead 8

Heli.

95

Perc. 

J. Gtr. 

E. Gtr. 

T														
A														
B	3	3	3	3	2	0	2	0	0	0	0	2	0	2
	?	?	?	?	?	?	?	?	?	?	?	?	?	?

E. Bass 

S. Bass 

Syn. Str. 

Orch. Hit 

Lead 8 

Heli. 

97 Perc. J. Gtr. E. Gtr. E. Bass S. Bass Syn. Str. Orch. Hit Lead 8 Heli.

99 Perc. J. Gtr. E. Gtr. E. Bass S. Bass Syn. Str. Orch. Hit FX 5

# Moby - James Bond Theme

## Percussion

♩ = 124,088470                      ♩ = 151,242844    ♩ = 124,053833

3                      2                      4

12                      6

14

16

18

20

22

24

26

28

midiart-music (c)1997 <http://www.midiart.de>  
midiart-music (c)1997 <http://www.midiart.de>

V.S.

Percussion

29

6

31

33

35

37

6

39

41

6

43

2

47

6

49

Percussion

51

53

55

55

6

57

59

61

63

63

6

65

67

67

6

69

69

6

V.S.

Percussion

71

73

75

77

79

81

83

85

87

89

Percussion

91

93

95

97

99

Flexatone

Moby - James Bond Theme

♩ = 124,088470    ♩ = 151,242844    ♩ = 124,053833

**5**

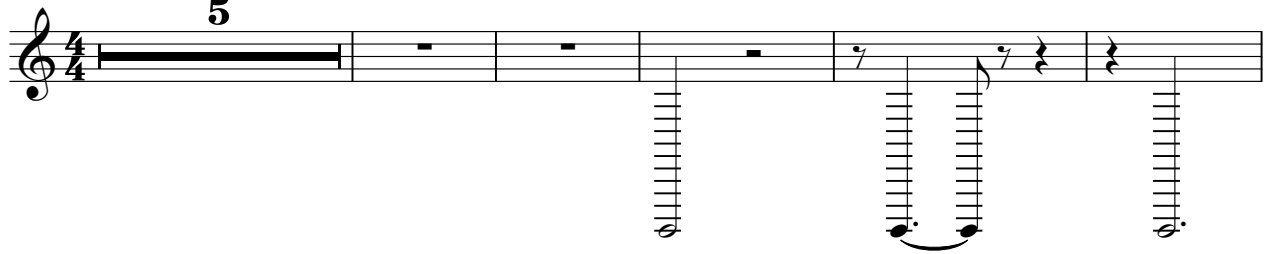

**11**

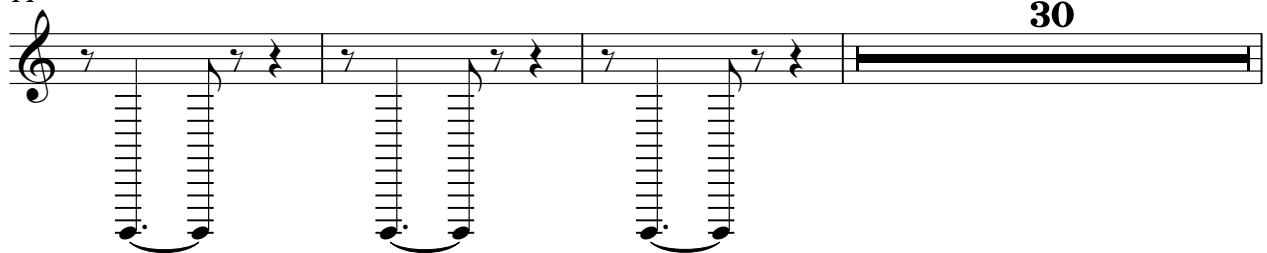

**30**

**44**

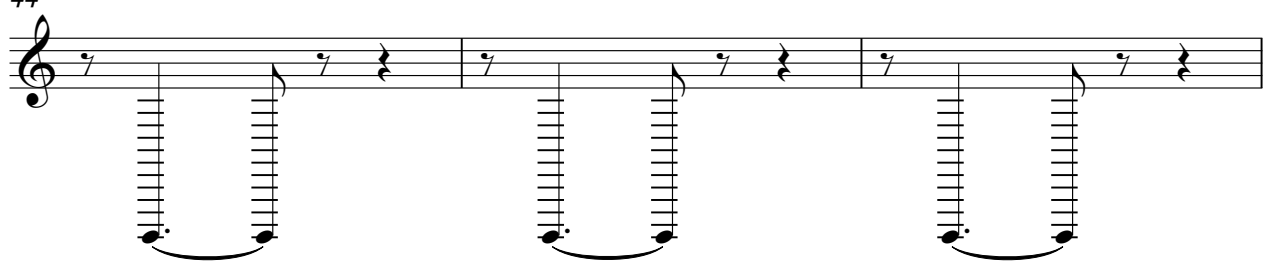

**47**

**54**

midiart-music (c)1997 <http://www.midiart.de>  
midiart-music (c)1997 <http://www.midiart.de>

Jazz Guitar

Moby - James Bond Theme

♩ = 124,088470   ♩ = 151,242844   ♩ = 124,053833

5   2   12

22   20

44   6

55   12

69   8

80

84

88

92

96

midiart-music (c)1997 <http://www.midiart.de>  
midiart-music (c)1997 <http://www.midiart.de>

V.S.

2

# Jazz Guitar

99

# Moby - James Bond Theme

Electric Guitar

♩ = 124,088470    ♩ = 151,242844    ♩ = 124,053833

**5**                    **2**                    **6**

15

18

21

24

27

30                    **18**

50

53

55                    **46**

midiart-music (c)1997 <http://www.midiart.de>  
midiart-music (c)1997 <http://www.midiart.de>

# Moby - James Bond Theme

## 7-string Electric Guitar

$\text{♩} = 124,088470$        $\text{♩} = 151,242844$        $\text{♩} = 124,053833$   
**5**                      **2**                      **2**

E  
 B  
 T G  
 A D  
 B A  
 E  
 A

11 31

T  
 A  
 B

44

T  
 A  
 B

46 55

T  
 A  
 B

# Moby - James Bond Theme

## 7-string Electric Guitar

♩ = 124,088470    ♩ = 151,242844    ♩ = 124,053833

**5**                      **2**                      **6**

E			
B			
G			
D			
A			
E			
A			

0 2 2 2 2 2 2 2 0 0 0 0

15

T			
A			
B			

0 3 3 3 3 3 3 2 2 2    0 2 2 2 2 2 2 2 0 0 0 0    0 3 3 3 3 3 3 2 2 2

18

T			
A			
B			

0 2 2 2 2 2 2 2 0 0 0 0    0 3 3 3 3 3 3 2 2 2    0 1 0 0 0 0 0 0 2 0

21

T			
A			
B			

2 2 2 2 2 2 2 2 0    3 0 8 5 2    0 2 2 2 2 2 2 0 0 0 0    0 3 3 3 3 3 3 2 2 2

24

T			
A			
B			

0 2 2 2 2 2 2 0 0 0    0 3 3 3 3 3 3 2 2 2    0 2 2 2 2 2 2 0 0 0 0

27

T			
A			
B			

0 3 3 3 3 3 3 2 2 2    0 1 0 0 0 0 0 0 2 0    2 2 2 2 2 2 2 2 0 3 0 8 5 2

30

T					
A					
B					

2 2 1 0    0 2 2    5 4 4 6 6 0 0    2 1 0    0 2 2

? 2 6 5    0 2 2    ? ? ? ? 6    2 6 5    0 2 2

36

T					
A					
B					

5 4 4 6 6 0 0    0 0 0 0 2 0 2    3 3 3 3 2 0 2    0 0 0 0 2 0 2

? ? ? ? ? ? ?    ? ? ? ? ? ? ?    ? ? ? ? ? ? ?    ? ? ? ? ? ? ?

41

T			
A			
B			

3 3 3 3 2 0 2    2 2 2 2    2 2 2 2    2 2 2 2

? ? ? ? ? ? ?    ? ? ? ? ? ? ?    ? ? ? ? ? ? ?    ? ? ? ? ? ? ?

**4**

T			
A			
B	0 2 2 2 2 2 2 0 0 0 0	0 3 3 3 3 3 3 2 2 2	0 2 2 2 2 2 2 0 0 0 0

51

T			
A			
B	0 3 3 3 3 3 3 2 2 2	0 2 2 2 2 2 2 0 0 0 0	0 3 3 3 3 3 3 2 2 2 0

54

T							
A	1 0 0 0 0 0 0 0	2 0	2 2 2 2 2 2 2 2 0	3 0	2 2	1 0	0 2 2
B				8 5 2	2 2	6 5	0 2 2

58

T						
A			1 0	0 2 2	5 4 4 6	6 0 0
B	5 4 4 6	6 0 0	2 6 5	0 2 2	? ? ?	6 0 0

64

T					
A					
B	0 0 0 0 2 0 2	3 3 3 3 2 0 2	0 0 0 0 2 0 2	3 3 3 3 2 0 2	

68

16

T				
A				
B	2 2 2 2	2 2 2 2	2 2	0 0 0 0 2 0 2

87

T				
A				
B	3 3 3 3 2 0 2	0 0 0 0 2 0 2	3 3 3 3 2 0 2	0 0 0 0 2 0 2

91

T				
A				
B	3 3 3 3 2 0 2	0 0 0 0 2 0 2	3 3 3 3 2 0 2	0 0 0 0 2 0 2

95

T				
A				
B	3 3 3 3 2 0 2	0 0 0 0 2 0 2	3 3 3 3 2 0 2	0 0 0 0 2 0 2

98

2

T			
A			
B	2 2 2 2	2 2 2 2	2 2 2 2

# Moby - James Bond Theme

Electric Bass

♩ = 124,088470    ♩ = 151,242844    ♩ = 124,053833  
5                    2                    6

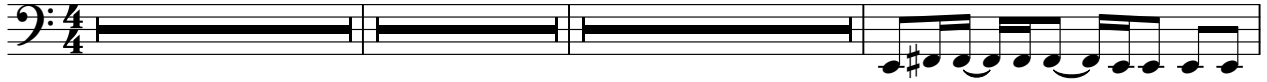

15

18

21

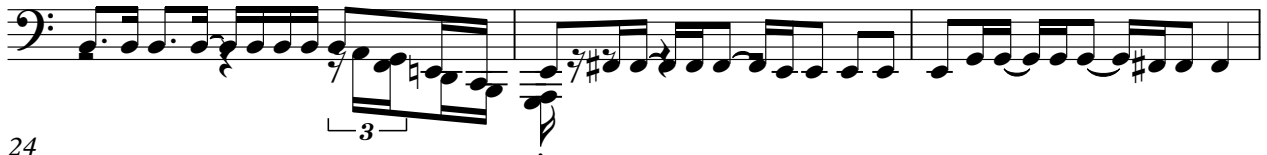

24

27

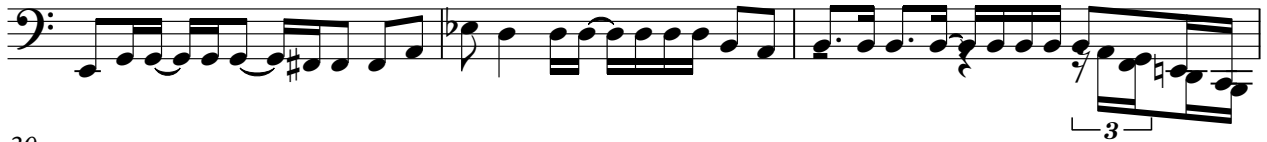

30

34

38

41

48

51

54

57

61

65

69

77

86

90

94

97

# Moby - James Bond Theme

## Synth Bass

♩ = 124,088470      ♩ = 151,242844      ♩ = 124,053833

4      2

9

12      8

22

25

28

32

36

40

44

47

50

53

57

61

65

69

76

80

84

Synth Strings

Moby - James Bond Theme

♩ = 124,088470 ♩ = 151,242844

2

8 62

74

81

87

91

95

98

midiart-music (c)1997 <http://www.midiart.de>  
midiart-music (c)1997 <http://www.midiart.de>

Orchestra Hit

Moby - James Bond Theme

♩ = 124,088470   ♩ = 151,242844   ♩ = 124,053833

5   2   22

32

37

41   5

50

57

62

66

68   16

midiaart-music (c)1997 <http://www.midiaart.de>  
midiaart-music (c)1997 <http://www.midiaart.de>

Lead 8 (Bass + Lead)

Moby - James Bond Theme

♩ = 124,088470 ♩ = 151,242844 ♩ = 124,053833

5 2

10

12 30

44

46 38

86

89

92

95 4

FX 5 (Brightness)

Moby - James Bond Theme

# Moby - James Bond Theme

Solo

♩ = 124,088470 ♩ = 151,242844

**2**

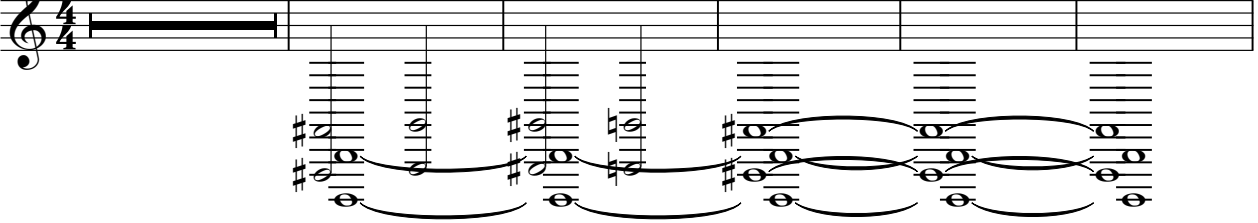

**8** ♩ = 124,053833 **62**

**73**

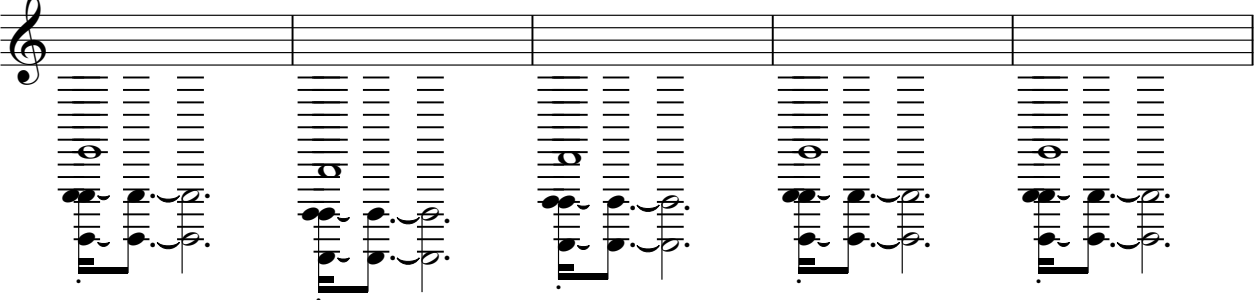

**78**

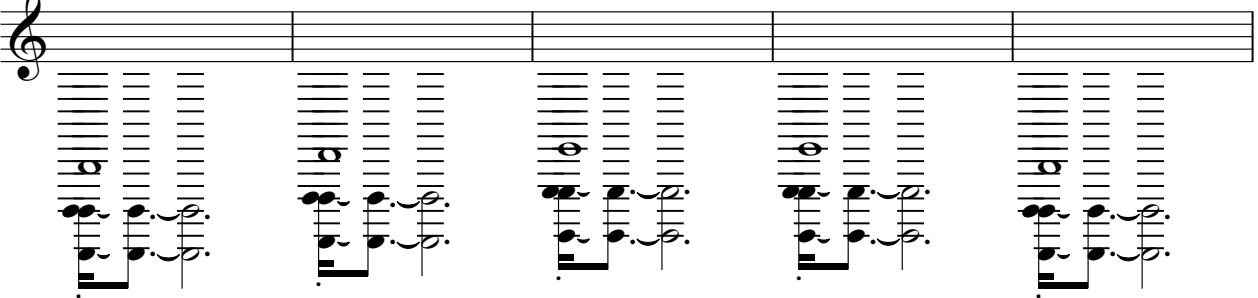

**83** **16**

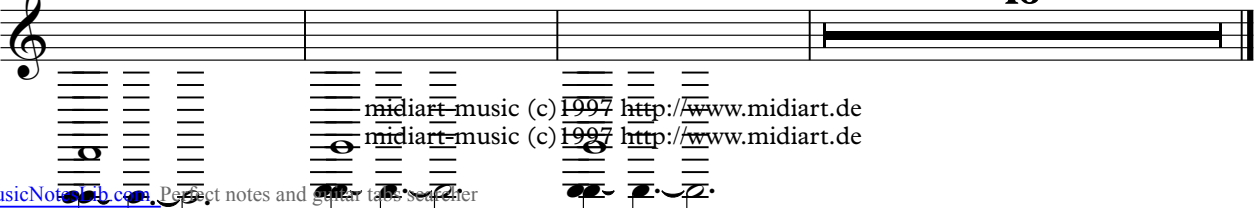

midiart-music (c) 1997 <http://www.midiart.de>  
midiart-music (c) 1997 <http://www.midiart.de>

Helicopter

Moby - James Bond Theme

♩ = 124,088470   ♩ = 151,242844   ♩ = 124,053833

5   2   83

93

4

midiart-music (c)1997 <http://www.midiart.de>  
midiart-music (c)1997 <http://www.midiart.de>