

Mozart - Alla Turca

♩ = 200,000000

English Horns

English Horn

Brass

Brass

Bass

♩ = 200,000000

Violin

Violin

Strings

Strings

Bass

5

Brass

Brass

Bass

Violin

Violin

Strings

Strings

Bass

9

English Horns

English Horn

Brass

Brass

Bass

Violin

Violin

Strings

Strings

Bass

14

English Horns

English Horn

Brass

Brass

Bass

Violin

Violin

Strings

Strings

Bass

19

Brass

Brass

Bass

Violin

Violin

Strings

Strings

Bass

23

Brass

Brass

Bass

Violin

Violin

Strings

Strings

Bass

27

Brass

Brass

Bass

Violin

Violin

Strings

Strings

Bass

31

Brass

Brass

Bass

Violin

Violin

Strings

Strings

Bass

35

40

45

English Horns

English Horn

Bass

Violin

Violin

Strings

Strings

Bass

50

English Horns

English Horn

Bass

Violin

Violin

Strings

Strings

Bass

54

English Horns

English Horn

Bass

Violin

Violin

Strings

Strings

Bass

English Horns

Mozart - Alla Turca

♩ = 200,000000

12

17

21

42

47

52

56

English Horn

Mozart - Alla Turca

♩ = 200,000000

12

17

21

42

47

52

56

Brass

Mozart - Alla Turca

♩ = 200,000000

8

15

21

28

32

Brass

Mozart - Alla Turca

♩ = 200,000000

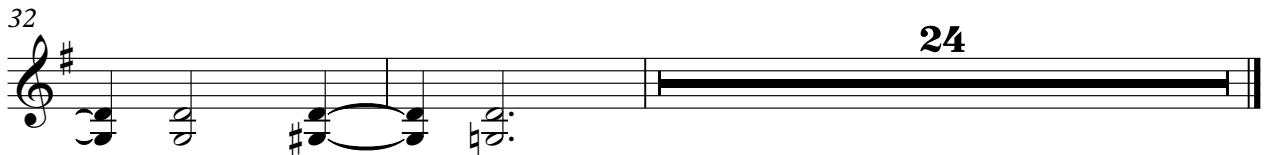
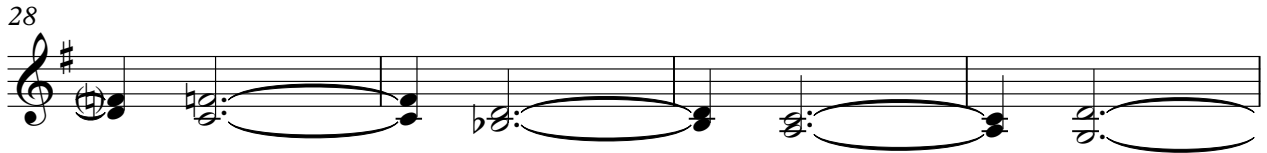

Mozart - Alla Turca

Bass

♩ = 200,000000

2

Bass

40

46

52

Violin

Mozart - Alla Turca

♩ = 200,000000

6

11

17

22

27

31

35

2

Violin

40

46

51

55

Violin

Mozart - Alla Turca

♩ = 200,000000

6

11

17

22

27

31

35

2

Violin

40

46

51

55

Strings

Mozart - Alla Turca

♩ = 200,000000

2

Strings

40

45

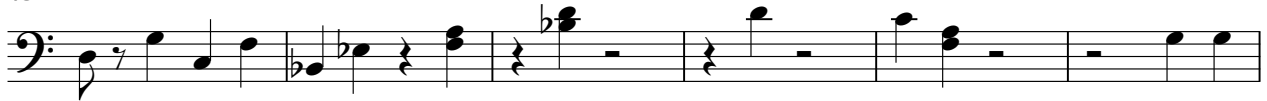

51

54

Mozart - Alla Turca

Strings

♩ = 200,000000

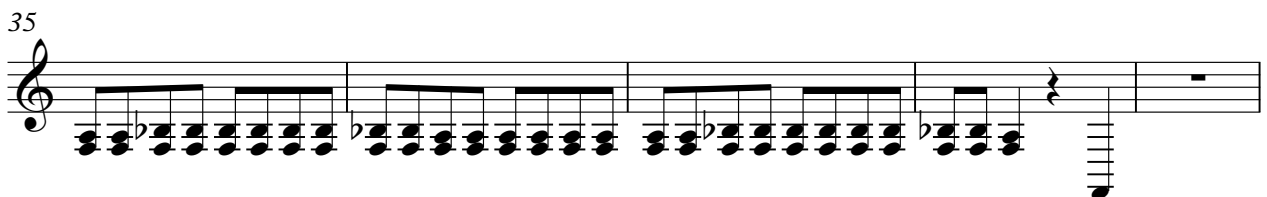
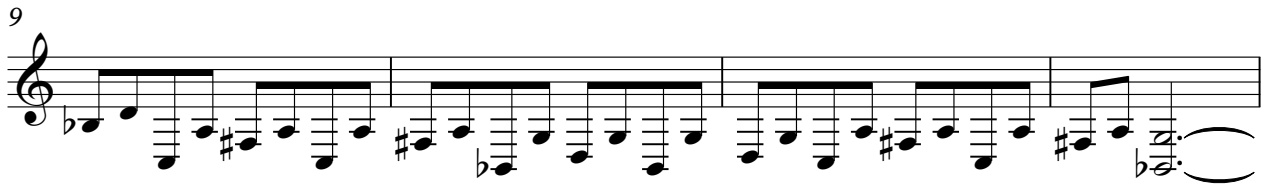

2

Strings

40

45

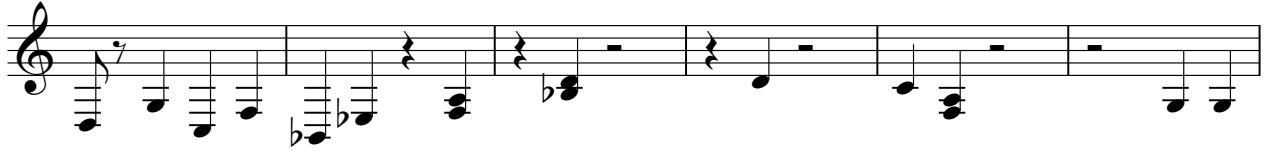

51

54

Mozart - Alla Turca

Bass

♩ = 200,000000

2

Bass

40

46

52
