

Mozart - Eine Klein Nachtmusik

0.0"
1.1,00
Creative Labs Inc (c) 1993

♩ = 130,000137

Strings

Strings

♩ = 130,000137

Strings

4

Strings

Strings

Strings

6

Strings

Strings

Strings

Strings

8

Strings

Strings

Strings

Strings

10

Strings

Strings

Strings

Strings

13

Strings

Strings

Strings

Strings

16

Strings

Strings

Strings

Strings

18

Strings

Strings

Strings

Strings

19

Strings

Strings

Strings

Strings

20

Strings

Strings

Strings

Strings

22

Strings

Strings

Strings

Strings

24

Strings

Strings

Strings

Strings

26

Strings

Strings

Strings

Strings

28

Strings

Strings

Strings

Strings

31

Strings

Strings

Strings

Strings

33

Strings

Strings

Strings

Strings

35

Strings

Strings

Strings

Strings

37

Strings

Strings

Strings

Strings

39

Strings

Strings

Strings

Strings

41

Strings

Strings

Strings

Strings

43

Strings

Strings

Strings

Strings

45

Strings

Strings

Strings

Strings

47

Strings

Strings

Strings

Strings

49

Strings

Strings

Strings

Strings

51

Strings

Strings

Strings

Strings

53

Strings

Strings

Strings

Strings

56

Strings

Strings

Strings

Strings

60

Strings

Strings

Strings

Strings

62

Strings

Strings

Strings

Strings

64

Strings

Strings

Strings

Strings

66

Strings

Strings

Strings

Strings

68

Strings

Strings

Strings

Strings

70

Strings

Strings

Strings

Strings

73

Strings

Strings

Strings

Strings

76

Strings

Strings

Strings

Strings

80

Strings

Strings

Strings

Strings

82

Strings

Strings

Strings

Strings

84

Strings

Strings

Strings

Strings

87

Strings

Strings

Strings

Strings

91

Strings

Strings

Strings

Strings

93

Strings

Strings

Strings

Strings

94

Strings

Strings

Strings

Strings

95

Strings

Strings

Strings

Strings

97

Strings

Strings

Strings

Strings

99

Strings

Strings

Strings

Strings

101

Strings

Strings

Strings

Strings

104

Strings

Strings

Strings

Strings

106

Strings

Strings

Strings

Strings

108

Strings

Strings

Strings

Strings

110

Strings

Strings

Strings

Strings

112

Strings

Strings

Strings

Strings

114

Strings

Strings

Strings

Strings

116

Strings

Strings

Strings

Strings

118

Strings

Strings

Strings

Strings

120

Strings

Strings

Strings

Strings

122

Strings

Strings

Strings

Strings

Strings

Strings

Strings

124

Strings

Strings

Strings

Strings

127

Strings

Strings

Strings

Strings

130

Strings

Strings

Strings

Strings

133

Strings

Strings

Strings

Strings

135

Strings

Strings

Strings

Strings

Mozart - Eine Klein Nachtmusik

Strings

♩ = 130,000137

5

9

13

17

20

25

29

V.S.

Strings

Strings

129

133

135

Mozart - Eine Klein Nachtmusik

Strings

♩ = 130,000137

5

7

9

13

17

V.S.

45

48

51

54

67

123

126

132

V.S.

134

136

Mozart - Eine Klein Nachtmusik

Strings

♩ = 130,000137

55

59

62

65

67

70

73

62

Mozart - Eine Klein Nachtmusik

Strings

♩ = 130,000137

55

59

62

65

68

72

75

62

Mozart - Eine Klein Nachtmusik

Strings

♩ = 130,000137

75

79

83

86

91

94

98

102

V.S.

106

109

112

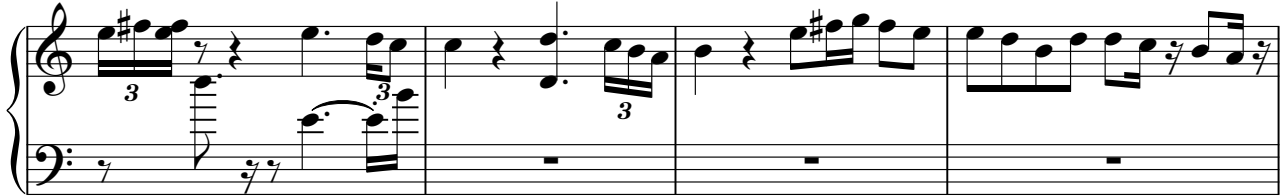

116

119

121

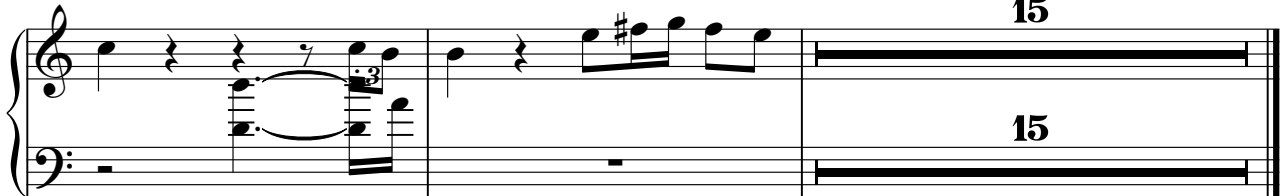

15

15

33

36

39

42

45

48

51

55

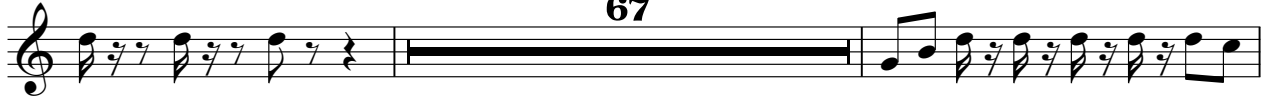

124

128

132

134

136

Mozart - Eine Klein Nachtmusik

Strings

♩ = 130,000137

V.S.

32

35

40

44

48

51

55

67

124

128

133

135

Mozart - Eine Klein Nachtmusik

Strings

♩ = 130,000137

75

79

81

83

85

89

92

95

101

105

V.S.

108

110

113

116

118

120

15

Mozart - Eine Klein Nachtmusik

Strings

$\text{♩} = 130,000137$

75

79

82

84

88

93

95

98

101

105

V.S.

108

111

114

117

119

122

15

Mozart - Eine Klein Nachtmusik

Strings

♩ = 130,000137

75

79

81

83

85

91

94

96

98

101

V.S.

105

108

113

117

121

15