

Onbekende Songs & Demo`s - Leaving On A Jetplane

♩ = 110,000916

PAN FLUTE

DRUMS

NYLON GTR

ACOU BASS

♩ = 110,000916

SLOWSTRING

A.PIANO 1

A.PIANO 1

5

PAN FLUTE

DRUMS

NYLON GTR

ACOU BASS

SLOWSTRING

A.PIANO 1

A.PIANO 1

8

PAN FLUTE

DRUMS

NYLON GTR

ACOU BASS

SLOWSTRING

A.PIANO 1

A.PIANO 1

11

PAN FLUTE

DRUMS

NYLON GTR

ACOU BASS

SLOWSTRING

A.PIANO 1

A.PIANO 1

14

PAN FLUTE

DRUMS

NYLON GTR

ACOU BASS

SLOWSTRING

A.PIANO 1

A.PIANO 1

17

PAN FLUTE

DRUMS

NYLON GTR

ACOU BASS

SLOWSTRING

A.PIANO 1

A.PIANO 1

20

PAN FLUTE

DRUMS

NYLON GTR

ACOU BASS

SLOWSTRING

A.PIANO 1

A.PIANO 1

23

PAN FLUTE

DRUMS

NYLON GTR

ACOU BASS

SLOWSTRING

A.PIANO 1

A.PIANO 1

26

PAN FLUTE

DRUMS

NYLON GTR

ACOU BASS

SLOWSTRING

A.PIANO 1

A.PIANO 1

30

PAN FLUTE

DRUMS

NYLON GTR

ACOU BASS

SLOWSTRING

A.PIANO 1

A.PIANO 1

33

PAN FLUTE

DRUMS

NYLON GTR

ACOU BASS

SLOWSTRING

A.PIANO 1

A.PIANO 1

36

39

42

45

48

PAN FLUTE

DRUMS

NYLON GTR

ACOU BASS

SLOWSTRING

A.PIANO 1

A.PIANO 1

51

PAN FLUTE

DRUMS

NYLON GTR

ACOU BASS

SLOWSTRING

A.PIANO 1

A.PIANO 1

54

PAN FLUTE

DRUMS

NYLON GTR

ACOU BASS

SLOWSTRING

A.PIANO 1

A.PIANO 1

57

PAN FLUTE

DRUMS

NYLON GTR

ACOU BASS

SLOWSTRING

A.PIANO 1

A.PIANO 1

61

PAN FLUTE

DRUMS

NYLON GTR

ACOU BASS

SLOWSTRING

A.PIANO 1

A.PIANO 1

64

PAN FLUTE

DRUMS

NYLON GTR

ACOU BASS

SLOWSTRING

A.PIANO 1

A.PIANO 1

67

PAN FLUTE

DRUMS

NYLON GTR

ACOU BASS

SLOWSTRING

A.PIANO 1

A.PIANO 1

70

PAN FLUTE

Onbekende Songs & Demo`s - Leaving On A Jetplane

♩ = 110,000916

2

8

16

21

26

31

36

41

46

49

V.S.

53

58

63

68

71

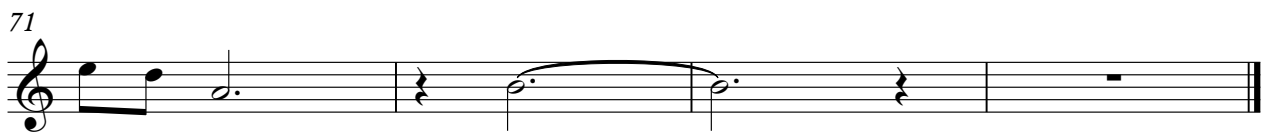

DRUMS

♩ = 110,000916

2

7

11

15

19

23

27

31

35

39

V.S.

DRUMS

43

47

51

55

59

63

67

70

♩ = 110,000916

2

7

11

15

18

22

26

30

34

38

V.S.

42

46

50

54

58

62

66

69

71

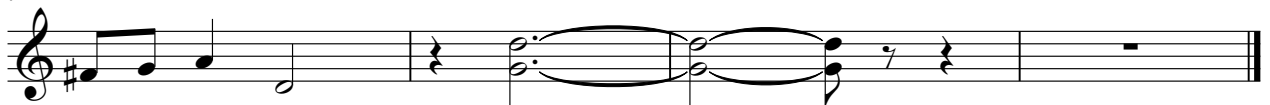

♩ = 110,000916

2

7

12

17

22

27

32

37

42

47

V.S.

2

ACOU BASS

52

57

62

67

70

SLOWSTRING

Onbekende Songs & Demo`s - Leaving On A Jetplane

♩ = 110,000916

2

10

16

22

29

36

42

V.S.

47

53

59

65

70

A.PIANO 1

♩ = 110,000916

2

9

15

21

27

33

39

45

51

57

V.S.

63

69

A.PIANO 1

Onbekende Songs & Demo`s - Leaving On A Jetplane

♩ = 110,000916

2

8

13

18

24

29

35

40

45

50

V.S.

56

61

67

71

