

Mozart - Symphony 40

0.0"
1.1,00
Symphony No. 40 "Allegro molto" by Wolfgang Amadeus Mozart

♩ = 211,000137

Violino I.
Violino II.
Viola.
Violoncello.
Basso.

Violino I.
Violino II.
Viola.
Violoncello.
Basso.

6

Violino I.

Violino II.

Viola.

Violoncello.

Basso.

8

Violino I.

Violino II.

Viola.

Violoncello.

Basso.

10 3

Violino I.

Violino II.

Viola.

Violoncello.

Basso.

12

Violino I.

Violino II.

Viola.

Violoncello.

Basso.

14

Flauto.

Oboi.

Clarinetti.

Fagotti.

Corni in B.

Corni in G.

Violino I.

Violino II.

Viola.

Violoncello.

Basso.

18

Flauto.

Oboi.

Clarineti.

Fagotti.

Corni in B.

Corni in G.

Violino I.

Violino II.

Viola.

Violoncello.

Basso.

22

Oboi.

Fagotti.

Violino I.

Violino II.

Viola.

Violoncello.

Basso.

24

Oboi.

Fagotti.

Violino I.

Violino II.

Viola.

Violoncello.

Basso.

26

Oboi.

Fagotti.

Violino I.

Violino II.

Viola.

Violoncello.

Basso.

Detailed description of the musical score: The score is for measures 26 and 27. The Oboe and Bassoon parts (Oboi. and Fagotti.) play long, sustained notes with fermatas in both measures. The Violin I part (Violino I.) plays a series of eighth notes in measure 26, followed by a quarter rest and a dotted quarter note in measure 27. The Violin II part (Violino II.) plays a similar eighth-note pattern in measure 26, followed by a quarter rest and a dotted quarter note in measure 27. The Viola part (Viola.) plays a complex sixteenth-note pattern in measure 26, followed by a similar pattern in measure 27. The Cello part (Violoncello.) and Bass part (Basso.) play simple quarter-note patterns in both measures.

28

Flauto.

Oboi.

Clarinetti.

Fagotti.

Corni in B.

Violino I.

Violino II.

Viola.

Violoncello.

Basso.

30 $\underline{\underline{p}}$ $\underline{\underline{p}}$

Flauto.

Oboi.

Clarinetti.

Fagotti.

Corni in B.

Violino I.

Violino II.

Viola.

Violoncello.

Basso.

32

Flauto.

Oboi.

Clarinetti.

Fagotti.

Corni in B.

Violino I.

Violino II.

Viola.

Violoncello.

Basso.

34

Flauto.

Oboi.

Clarinetti.

Fagotti.

Corni in B.

Corni in G.

Violino I.

Violino II.

Viola.

Violoncello.

Basso.

11

36

Flauto.

Oboi.

Clarinetti.

Fagotti.

Corni in B.

Corni in G.

Violino I.

Violino II.

Viola.

Violoncello.

Basso.

38

Flauto.

Oboi.

Clarinetti.

Fagotti.

Corni in B.

Corni in G.

Violino I.

Violino II.

Viola.

Violoncello.

Basso.

40

Flauto.

Oboi.

Clarinetti.

Fagotti.

Corni in B.

Violino I.

Violino II.

Viola.

Violoncello.

Basso.

42 $\text{♩} = 190,000290$ $\text{♩} = 211,000137$

Flauto.

Oboi.

Clarinetti.

Fagotti.

Corni in B.

Violino I.

Violino II.

Viola.

Violoncello.

Basso.

46

Clarineti.

Fagotti.

Violino I.

Violino II.

Viola.

Violoncello.

Basso.

51

Flauto.

Clarinetti.

Fagotti.

Violino I.

Violino II.

Viola.

Violoncello.

Basso.

55

Flauto.

Clarineti.

Fagotti.

Violino I.

Violino II.

Viola.

Violoncello.

Basso.

59

Flauto.

Clarineti.

Fagotti.

Violino I.

Violino II.

Viola.

Violoncello.

Basso.

62

Flauto.

Oboi.

Clarinetti.

Fagotti.

Corni in B.

Corni in G.

Violino I.

Violino II.

Viola.

Violoncello.

Basso.

65

Flauto.

Oboi.

Clarinetti.

Fagotti.

Corni in B.

Violino I.

Violino II.

Viola.

Violoncello.

Basso.

67

Flauto.

Oboi.

Clarinetti.

Fagotti.

Corni in B.

Violino I.

Violino II.

Viola.

Violoncello.

Basso.

70

Flauto.

Oboi.

Clarinetti.

Fagotti.

Corni in B.

Violino I.

Violino II.

Viola.

Violoncello.

Basso.

73

Flauto.

Clarineti.

Fagotti.

Violino I.

Violino II.

Viola.

Violoncello.

Basso.

76 # b

Flauto.

Oboi.

Clarinetti.

Fagotti.

Corni in B.

Corni in G.

Violino I.

Violino II.

Viola.

Violoncello.

Basso.

79

Flauto.

Fagotti.

Corni in B.

Corni in G.

Violino I.

Violino II.

Viola.

Violoncello.

Basso.

82

Clarineti.

Fagotti.

Violino I.

Violino II.

Viola.

Violoncello.

Basso.

85

Flauto.

Oboi.

Clarinetti.

Fagotti.

Corni in B.

Corni in G.

Violino I.

Violino II.

Viola.

Violoncello.

Basso.

88

Flauto.

Oboi.

Clarinetti.

Fagotti.

Corni in B.

Corni in G.

Violino I.

Violino II.

Viola.

Violoncello.

Basso.

91

Flauto.

Oboi.

Clarineti.

Fagotti.

Corni in B.

Corni in G.

Violino I.

Violino II.

Viola.

Violoncello.

Basso.

95

Flauto.

Oboi.

Clarinetti.

Fagotti.

Corni in B.

Corni in G.

Violino I.

Violino II.

Viola.

Violoncello.

Basso.

98 $\text{♩} = 190,000290$

Flauto.

Oboi.

Clarinetti.

Fagotti.

Corni in B.

Corni in G.

Violino I.

Violino II.

Viola.

Violoncello.

Basso.

103

Violino I.

Violino II.

Viola.

Violoncello.

Basso.

105

Violino I.

Violino II.

Viola.

Violoncello.

Basso.

107

Violino I.
Violino II.
Viola.
Violoncello.
Basso.

109

Violino I.
Violino II.
Viola.
Violoncello.
Basso.

111

Violino I.

Violino II.

Viola.

Violoncello.

Basso.

113

Flauto.

Clarinetti.

Fagotti.

Violino I.

Violino II.

Viola.

Violoncello.

Basso.

116

Flauto.

Oboi.

Clarinetti.

Fagotti.

Corni in B.

Corni in G.

Violino I.

Violino II.

Viola.

Violoncello.

Basso.

120

Flauto.

Oboi.

Clarinetti.

Fagotti.

Corni in B.

Corni in G.

Violino I.

Violino II.

Viola.

Violoncello.

Basso.

123

Oboi.

Fagotti.

Violino I.

Violino II.

Viola.

Violoncello.

Basso.

125

Oboi.

Fagotti.

Violino I.

Violino II.

Viola.

Violoncello.

Basso.

127

Oboi.

Fagotti.

Violino I.

Violino II.

Viola.

Violoncello.

Basso.

129 \flat O || || ||

Flauto.

Oboi.

Clarineti.

Fagotti.

Corni in B.

Violino I.

Violino II.

Viola.

Violoncello.

Basso.

131 \flat $\underline{\underline{\circ}}$

Flauto. $\underline{\underline{\circ}}$

Oboi. $\underline{\underline{\circ}}$

Clarineti. $\underline{\underline{\circ}}$

Fagotti.

Corni in B.

Violino I.

Violino II.

Viola.

Violoncello.

Basso.

133

Flauto.

Oboi.

Clarinetti.

Fagotti.

Violino I.

Violino II.

Viola.

Violoncello.

Basso.

135

Flauto.

Oboi.

Clarinetti.

Fagotti.

Corni in B.

Corni in G.

Violino I.

Violino II.

Viola.

Violoncello.

Basso.

137

Flauto.

Oboi.

Clarinetti.

Fagotti.

Corni in B.

Corni in G.

Violino I.

Violino II.

Viola.

Violoncello.

Basso.

139

Flauto.

Oboi.

Clarinetti.

Fagotti.

Corni in B.

Violino I.

Violino II.

Viola.

Violoncello.

Basso.

141

Flauto.

Oboi.

Clarinetti.

Fagotti.

Corni in B.

Violino I.

Violino II.

Viola.

Violoncello.

Basso.

144

Clarineti.

Fagotti.

Violino I.

Violino II.

Viola.

Violoncello.

Basso.

149

Flauto.

Clarinetti.

Fagotti.

Violino I.

Violino II.

Viola.

Violoncello.

Basso.

154

Flauto.

Clarineti.

Fagotti.

Violino I.

Violino II.

Viola.

Violoncello.

Basso.

158

Flauto.

Clarinetti.

Fagotti.

Violino I.

Violino II.

Viola.

Violoncello.

Basso.

161

Flauto.

Oboi.

Clarinetti.

Fagotti.

Corni in B.

Corni in G.

Violino I.

Violino II.

Viola.

Violoncello.

Basso.

164

Flauto.

Oboi.

Clarinetti.

Fagotti.

Corni in B.

Corni in G.

Violino I.

Violino II.

Viola.

Violoncello.

Basso.

166

Flauto.

Oboi.

Clarinetti.

Fagotti.

Corni in B.

Violino I.

Violino II.

Viola.

Violoncello.

Basso.

168

Flauto.

Oboi.

Clarinetti.

Fagotti.

Corni in B.

Violino I.

Violino II.

Viola.

Violoncello.

Basso.

171

Flauto.

Clarineti.

Fagotti.

Violino I.

Violino II.

Viola.

Violoncello.

Basso.

174

Clarineti.

Fagotti.

Violino I.

Violino II.

Viola.

Violoncello.

Basso.

177

Flauto.

Oboi.

Clarinetti.

Fagotti.

Corni in B.

Corni in G.

Violino I.

Violino II.

Viola.

Violoncello.

Basso.

180

Clarineti.

Fagotti.

Corni in B.

Corni in G.

Violino I.

Violino II.

Viola.

Violoncello.

Basso.

183

Clarineti.

Fagotti.

Violino I.

Violino II.

Viola.

Violoncello.

Basso.

186 $\#b$

Flauto.

Oboi.

Clarinetti.

Fagotti.

Corni in B.

Corni in G.

Violino I.

Violino II.

Viola.

Violoncello.

Basso.

189

Flauto.

Oboi.

Clarinetti.

Fagotti.

Corni in B.

Corni in G.

Violino I.

Violino II.

Viola.

Violoncello.

Basso.

192

Flauto.

Oboi.

Clarinetti.

Fagotti.

Corni in B.

Corni in G.

Violino I.

Violino II.

Viola.

Violoncello.

Basso.

196

Flauto.

Oboi.

Clarinetti.

Fagotti.

Corni in B.

Corni in G.

Violino I.

Violino II.

Viola.

Violoncello.

Basso.

♩ = 190,000290

199

Flauto.

Oboi.

Clarinetti.

Fagotti.

Corni in B.

Corni in G.

Violino I.

Violino II.

Viola.

Violoncello.

Basso.

203 ♩ = 211,000137

Flauto.
Oboi.
Fagotti.
Violino I.
Violino II.

206

Flauto.
Oboi.
Fagotti.
Violino I.
Violino II.
Viola.
Violoncello.

208

Fagotti.

Violino I.

Violino II.

Viola.

Violoncello.

210

Fagotti.

Violino I.

Violino II.

Viola.

Violoncello.

212

Fagotti.

Violino I.

Violino II.

Viola.

Violoncello.

214

Flauto.

Oboi.

Clarineti.

Fagotti.

Violino I.

Violino II.

Viola.

Violoncello.

Basso.

216

Flauto.

Oboi.

Clarinetti.

Fagotti.

Corni in G.

Violino I.

Violino II.

Viola.

Violoncello.

Basso.

219

Flauto.

Oboi.

Clarinetti.

Fagotti.

Corni in B.

Corni in G.

Violino I.

Violino II.

Viola.

Violoncello.

Basso.

222

Flauto.

Oboi.

Clarinetti.

Fagotti.

Corni in B.

Corni in G.

Violino I.

Violino II.

Viola.

Violoncello.

Basso.

225

Flauto.

Oboi.

Clarinetti.

Fagotti.

Corni in B.

Corni in G.

Violino I.

Violino II.

Viola.

Violoncello.

Basso.

228

Flauto.

Oboi.

Clarinetti.

Fagotti.

Corni in B.

Corni in G.

Violino I.

Violino II.

Viola.

Violoncello.

Basso.

231

Flauto.

Oboi.

Clarinetti.

Fagotti.

Corni in B.

Corni in G.

Violino I.

Violino II.

Viola.

Violoncello.

Basso.

234

Flauto.

Oboi.

Clarinetti.

Fagotti.

Corni in G.

Violino I.

Violino II.

Viola.

Violoncello.

Basso.

237

Flauto.

Oboi.

Clarineti.

Fagotti.

Corni in G.

Violino I.

Violino II.

Viola.

Violoncello.

Basso.

241

Flauto.

Clarineti.

Fagotti.

Violino I.

245

Flauto.

Clarineti.

Fagotti.

Violino I.

Violino II.

Viola.

Violoncello.

249

Flauto.

Clarineti.

Fagotti.

Violino I.

Violino II.

Viola.

Violoncello.

253

Flauto.

Oboi.

Clarinetti.

Fagotti.

Corni in B.

Corni in G.

Violino I.

Violino II.

Viola.

Violoncello.

Basso.

257

Flauto.

Oboi.

Clarinetti.

Fagotti.

Corni in B.

Corni in G.

Violino I.

Violino II.

Viola.

Violoncello.

Basso.

261

Flauto.

Clarineti.

Fagotti.

Corni in B.

Corni in G.

Violino I.

Violino II.

Viola.

Violoncello.

Basso.

265

Flauto.

Clarineti.

Fagotti.

Corni in B.

Corni in G.

Violino I.

Violino II.

Viola.

Violoncello.

Basso.

268

Fagotti.

Violino I.

Violino II.

Viola.

Violoncello.

Basso.

270

Fagotti.

Violino I.

Violino II.

Viola.

Violoncello.

Basso.

272

Fagotti.

Violino I.

Violino II.

Viola.

Violoncello.

Basso.

274

Violino I.

Violino II.

Viola.

Violoncello.

Basso.

276

Flauto.

Clarineti.

Fagotti.

Violino I.

Violino II.

Viola.

Violoncello.

Basso.

279

Flauto.

Oboi.

Clarinetti.

Fagotti.

Corni in B.

Corni in G.

Violino I.

Violino II.

Viola.

Violoncello.

Basso.

283

Flauto.

Oboi.

Clarineti.

Fagotti.

Corni in B.

Corni in G.

Violino I.

Violino II.

Viola.

Violoncello.

Basso.

286

Fagotti.

Violino I.

Violino II.

Viola.

Violoncello.

Basso.

288

Flauto.

Oboi.

Fagotti.

Violino I.

Violino II.

Viola.

Violoncello.

Basso.

290

Flauto.

Oboi.

Fagotti.

Violino I.

Violino II.

Viola.

Violoncello.

Basso.

292

Flauto.

Oboi.

Clarinetti.

Fagotti.

Corni in B.

Corni in G.

Violino I.

Violino II.

Viola.

Violoncello.

Basso.

295

Flauto.

Oboi.

Clarinetti.

Fagotti.

Corni in B.

Violino I.

Violino II.

Viola.

Violoncello.

Basso.

298

Flauto.

Oboi.

Clarinetti.

Fagotti.

Corni in B.

Corni in G.

Violino I.

Violino II.

Viola.

Violoncello.

Basso.

301

Flauto. Oboi. Clarinetti. Fagotti. Violino I. Violino II. Viola. Violoncello. Basso.

304

Flauto.

Oboi.

Clarinetti.

Fagotti.

Corni in B.

Corni in G.

Violino I.

Violino II.

Viola.

Violoncello.

Basso.

307

Flauto.

Oboi.

Clarinetti.

Fagotti.

Corni in B.

Corni in G.

Violino I.

Violino II.

Viola.

Violoncello.

Basso.

310

Flauto.

Oboi.

Clarinetti.

Fagotti.

Corni in B.

Corni in G.

Violino I.

Violino II.

Viola.

Violoncello.

Basso.

313

Flauto.

Oboi.

Clarinetti.

Fagotti.

Corni in B.

Corni in G.

Violino I.

Violino II.

Viola.

Violoncello.

Basso.

316

Flauto.

Oboi.

Clarinetti.

Fagotti.

Corni in B.

Corni in G.

Violino I.

Violino II.

Viola.

Violoncello.

Basso.

319

Flauto.

Oboi.

Clarineti.

Fagotti.

Corni in G.

Violino I.

Violino II.

Viola.

Violoncello.

Basso.

322

Flauto.

Oboi.

Clarinetti.

Fagotti.

Corni in B.

Corni in G.

Violino I.

Violino II.

Viola.

Violoncello.

Basso.

325 $\text{♩} = 200$ 0000000137

Flauto.

Oboi.

Clarinetti.

Fagotti.

Corni in B.

Corni in G.

Violino I.

Violino II.

Viola.

Violoncello.

Basso.

330

Flauto.

Oboi.

Fagotti.

Violino I.

Violino II.

Viola.

Violoncello.

Basso.

335

Flauto.

Oboi.

Fagotti.

Violino I.

Violino II.

Viola.

Violoncello.

Basso.

339

343

Flauto. *f* *b* *f* *b* *f* *b*

Clarineti. *b* *b* *b* *b* *b* *b*

Fagotti. *b* *b* *b* *b* *b* *b*

Corni in B.

Violino I. *#* *#* *#* *#* *#* *#*

Violino II.

Viola.

Violoncello.

Basso.

346

Flauto.

Oboi.

Clarinetti.

Fagotti.

Corni in B.

Violino I.

Violino II.

Viola.

Violoncello.

Basso.

349

Flauto.

Oboi.

Clarineti.

Fagotti.

Corni in B.

Corni in G.

Violino I.

Violino II.

Viola.

Violoncello.

Basso.

352

Flauto.

Oboi.

Clarinetti.

Fagotti.

Corni in B.

Corni in G.

Violino I.

Violino II.

Viola.

Violoncello.

Basso.

354

Flauto.

Oboi.

Clarinetti.

Fagotti.

Corni in B.

Corni in G.

Violino I.

Violino II.

Viola.

Violoncello.

Basso.

357

Flauto.

Oboi.

Clarinetti.

Fagotti.

Corni in B.

Corni in G.

Violino I.

Violino II.

Viola.

Violoncello.

Basso.

360

Flauto.

Clarineti.

Fagotti.

Violino I.

Violino II.

Viola.

Violoncello.

Basso.

363

Flauto.

Clarinetti.

Fagotti.

Violino I.

Violino II.

Viola.

Violoncello.

Basso.

366

Flauto.

Oboi.

Clarinetti.

Fagotti.

Corni in B.

Corni in G.

Violino I.

Violino II.

Viola.

Violoncello.

Basso.

369

Flauto.

Oboi.

Clarinetti.

Fagotti.

Corni in B.

Corni in G.

Violino I.

Violino II.

Viola.

Violoncello.

Basso.

372

Flauto.

Oboi.

Clarinetti.

Fagotti.

Corni in B.

Corni in G.

Violino I.

Violino II.

Viola.

Violoncello.

Basso.

375 \flat e

Flauto.

Oboi.

Clarinetti.

Fagotti.

Corni in B.

Corni in G.

Violino I.

Violino II.

Viola.

Violoncello.

Basso.

378

Flauto.

Oboi.

Clarineti.

Fagotti.

Corni in B.

Corni in G.

Violino I.

Violino II.

Viola.

Violoncello.

Basso.

381

Flauto.

Oboi.

Clarinetti.

Fagotti.

Corni in G.

Violino I.

Violino II.

Viola.

Violoncello.

Basso.

384

Flauto.

Oboi.

Clarinetti.

Fagotti.

Corni in B.

Corni in G.

Violino I.

Violino II.

Viola.

Violoncello.

Basso.

388

Flauto.

Clarinetti.

Fagotti.

Corni in B.

Corni in G.

Violino I.

Violino II.

Viola.

Violoncello.

Basso.

392

Flauto.

Oboi.

Clarinetti.

Fagotti.

Corni in B.

Corni in G.

Violino I.

Violino II.

Viola.

Violoncello.

Basso.

395

Flauto.

Oboi.

Clarinetti.

Fagotti.

Corni in B.

Corni in G.

Violino I.

Violino II.

Viola.

Violoncello.

Basso.

397

Flauto.

Oboi.

Clarinetti.

Fagotti.

Corni in B.

Corni in G.

Violino I.

Violino II.

Viola.

Violoncello.

Basso.

Mozart - Symphony 40

Flauto.

♩ = 211,000137

14

19

32

40

♩ = 190,000290 ♩ = 211,000137

9

54

2

61

66

2

71

74

4

6

Flauto.

♩ = 190,000290 ♩ = 211,000137

Flauto.

227

234

240

245

251

257

263

268

10

282

3

291

298

305

311

319

326

$\text{♩} = 200,000000$ $\text{♩} = 211,000137$

335

341

348

354

358

Mozart - Symphony 40

Oboi.

♩ = 211,000137

16

21

30

39

♩ = 190,000290 ♩ = 211,000137

19

63

69

7 **7**

87

92

97

100

♩ = 190,000290 ♩ = 211,000137

15

Oboi.

117

124

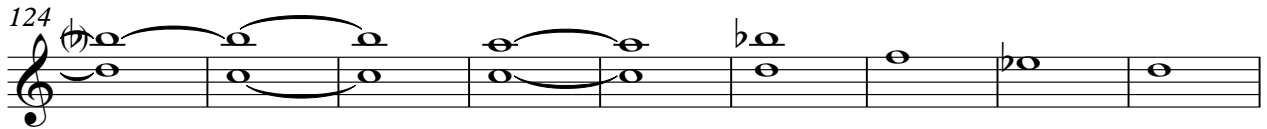

133

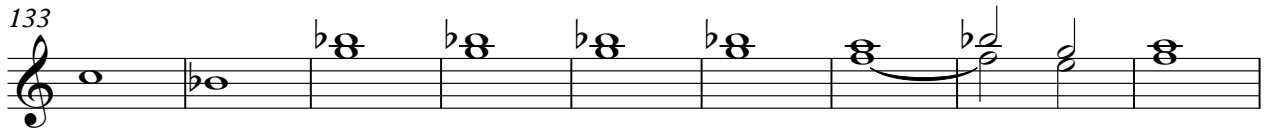

142

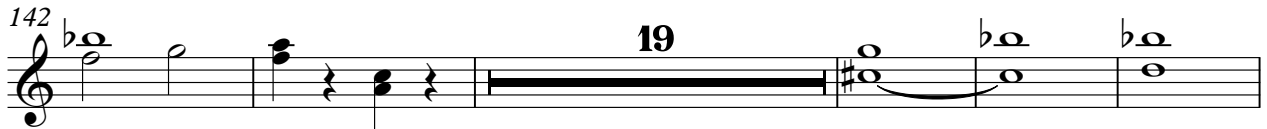

166

170

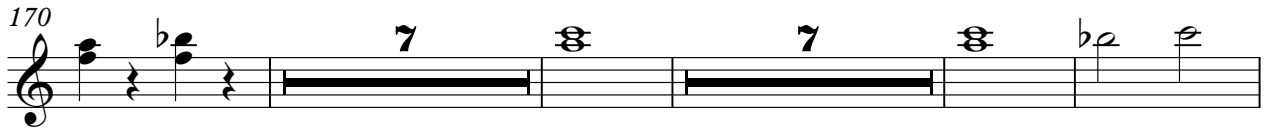

188

193

198

203

216

223

230

237

255

260

282

288

297

303

309

317

325

$\text{♩} = 200,000000$ $\text{♩} = 211,000137$

335

348

354

359

375

380

385

396

$\text{♩} = 190,000153$ $\text{♩} = 110,999908$

Mozart - Symphony 40

Clarinetti.

♩ = 211,000137

14

19

32

40

47

55

61

69

75

♩ = 190,000290 ♩ = 211,000137

2

4

7

3

Clarinetti.

82

88

93

98

$\text{♩} = 190,000290$ $\text{♩} = 211,000137$

13

115

121

7

135

142

2 **4**

152

158

165

2

173

179

187

192

197

202

♩ = 190,000290 ♩ = 211,000137

12

219

223

227

234

240

245

251

257

263

278

284

297

303

309

317

323

$\text{♩} = 200,000000 \quad \text{♩} = 211,000137$

15

343

350

357

2

362

366

372

378

383

389

396

$\text{♩} = 190,000250,000153 = 110,999908$

Fagotti.

Mozart - Symphony 40

♩ = 211,000137

14

19

26

31

35

41

♩ = 190,000290 = 211,000137

2

47

4

54

2

Fagotti.

59

64

69

74

79

84

89

93

98

115

179

184

189

193

198

203 $\text{♩} = 211,000137$ 

211

218

222

226

230

234

238

246

253

259

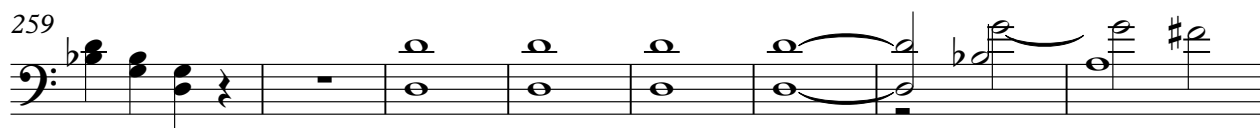

267

274

282

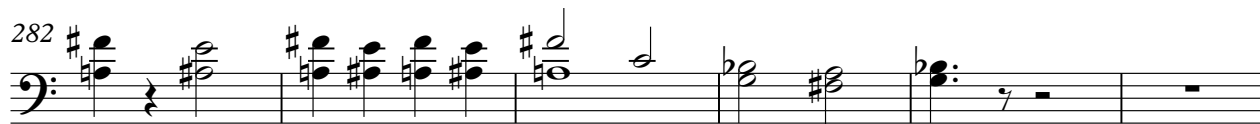

Fagotti.

288

294

298

303

308

313

317

323

$\text{♩} = 200,000000 \quad \text{♩} = 211,000137$

2

329

4

337

Fagotti.

392

396

♩ = 190,000150,000153 ♩ = 110,999908

Corn in B.

Mozart - Symphony 40

♩ = 211,000137

16

21

35

42

66

78

88

94

99

118

♩ = 190,000290

♩ = 211,000137

19

7

2

7

4

15

7

366

375

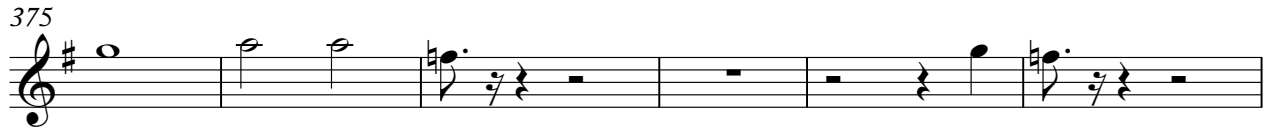

381

395

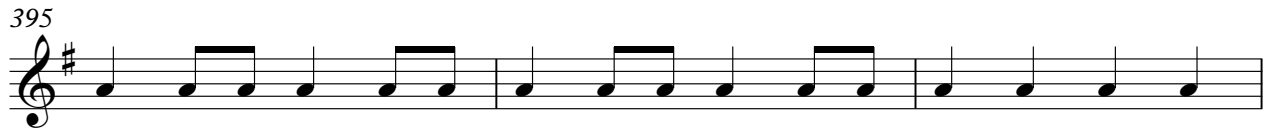

398

♩ = 190,000290 ♩ = 154,000153 ♩ = 110,999908

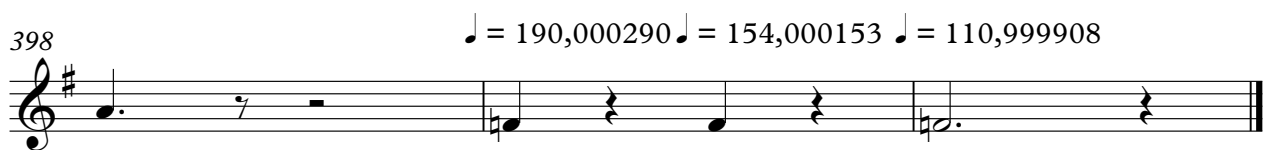

Mozart - Symphony 40

Corn in G.

♩ = 211,000137

16

21

13

39

♩ = 190,000290 ♩ = 211,000137

4 19 13

78

4

88

2 3

97

♩ = 190,000290

102

♩ = 211,000137

15

122

13 24

163

13

179

4

186

196

202

$\text{♩} = 190,000290$ $\text{♩} = 211,000137$

220

226

236

256

265

282

294

Mozart - Symphony 40

Violino I.

♩ = 211,000137

6

11

17

22

27

32

36

40

♩ = 190,000290 ♩ = 211,000137

45

51

57

63

67

71

76

82

88

92

Violino I.

3

96

100

♩ = 190,000290 ♩ = 211,000137

105

110

115

121

126

131

136

140

Violino I.

196

♩ = 190,000290 ♩ = 211,000137

200

206

211

215

219

223

227

232

237

Violino I.

242

247

252

257

262

269

274

280

285

290

Violino I.

295

300

303

308

314

319

$\text{♩} = 200,000000$ $\text{♩} = 211,000137$

323

329

334

386 **2** Violino I. 9

393

397 $\text{♩} = 190,000290 \text{♩} = 154,000599908$

Violino II.

Mozart - Symphony 40

♩ = 211,000137

6

11

17

22

27

32

36

38

40

V.S.

Violino II.

87

92

97

$\text{♩} = 190,000290$

102

$\text{♩} = 211,000137$

107

112

118

123

128

134

137

139

141

145

151

158

162

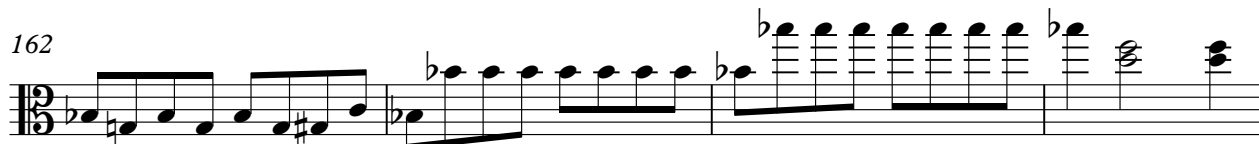

166

170

174

178

182

186

190

194

♩ = 190,000290 ♩ = 211,000137

199

205

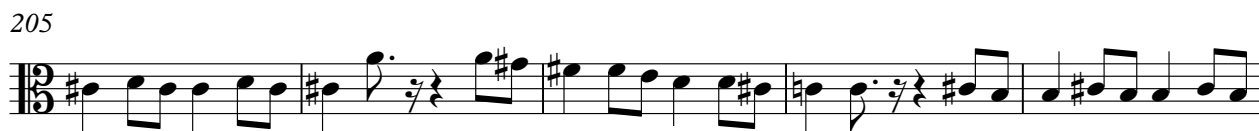

210

215

219

224

228

233

237

248

253

258

265

270

275

281

286

291

297

301

304

308

312

317

321

V.S.

325

331

337

343

347

351

356

360

364

369

373

377

381

385

391

♩ = 190,000150 ♩ = 110,999908

396

Mozart - Symphony 40

Viola.

♩ = 211,000137

4

6

8

10

12

16

19

23

25

27

29

31

33

37

40

42

♩ = 190,000290 ♩ = 211,000137

47

53

4

61

65

69

74

79

82

86

90

94

99

103

105

107

109

111

113

118

123

125

127

129

131

133

137

140

142

145

151

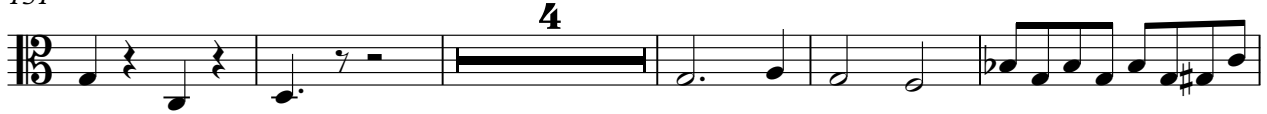

160

164

169

174

179

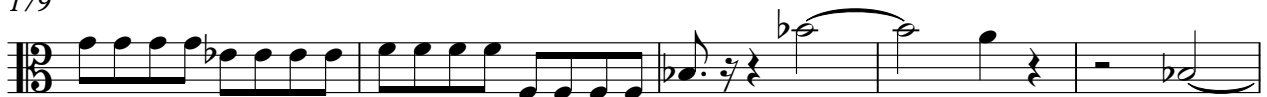

184

189

193

Viola.

$\text{♩} = 190,000290$ $\text{♩} = 211,000137$ ⁷
3

198

206

208

210

212

214

217

221

225

229

V.S.

233

237

248

254

259

267

269

271

273

275

279

284

288

290

293

297

302

306

311

315

V.S.

320

324

♩ = 200,000000 ♩ = 211,000137

330

336

4

344

348

352

357

363

368

374

378

382

391

396

$\text{♩} = 190,000290 = 154,000199908$

101 $\text{♩} = 211,000137$

107

114

120

126

130

132

134

139

141

Violoncello.

201

$\text{♩} = 190,000290$ $\text{♩} = 211,000137$

3

209

215

220

224

228

232

236

238

7

306

311

315

320

324

330

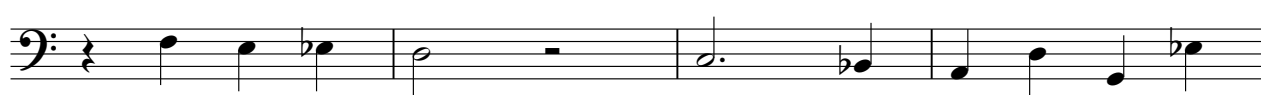

334

391

396

$\text{♩} = 190,000290 = 154,000159908$

Mozart - Symphony 40

Basso.

♩ = 211,000137

7

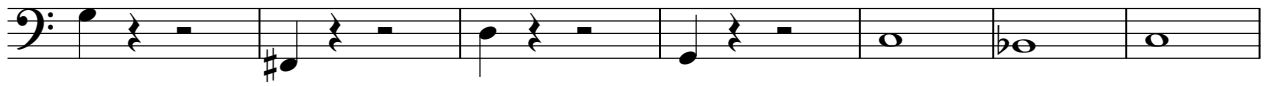

14

20

26

30

32

34

39

41

♩ = 190,000290 ♩ = 211,000137

101 $\text{♩} = 211,000137$

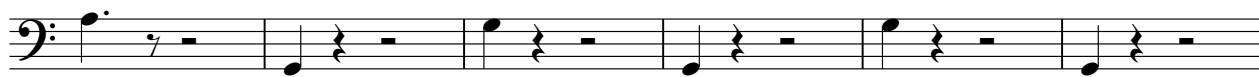

107

114

120

126

130

132

134

139

141

145

151

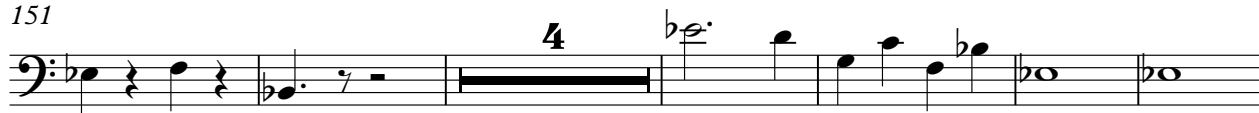

161

166

170

176

181

187

191

196

201

♩ = 190,000290 ♩ = 211,000137

12

217

221

225

229

233

237

14

254

259

5

321

325

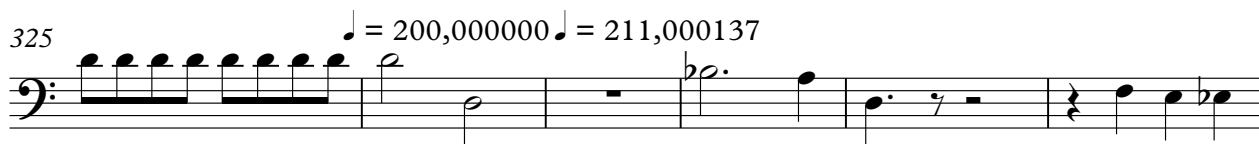

331

340

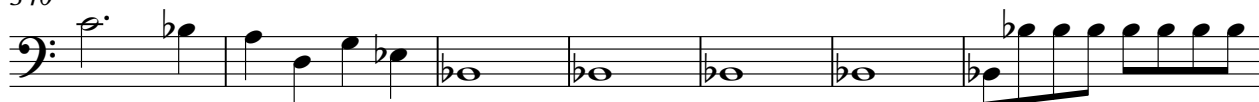

347

351

355

360

366

369

