

♩ = 144,000229

Tenor Saxophone

Baroque Trumpet

Trombone

Percussion

Electric Bass

Rock Organ

Rock Organ

Synth Strings

Solo

Solo

Solo

♩ = 144,000229
xxxxxxx

4

Ten. Sax.

Bar. Tpt.

Perc.

E. Bass

Solo

Solo

Solo

7

Ten. Sax.
Bar. Tpt.
Perc.
E. Bass
Solo
Solo
Solo

10

Ten. Sax.
Bar. Tpt.
Tbn.
Perc.
E. Bass
Syn. Str.
Solo
Solo
Solo

13

Ten. Sax.
Bar. Tpt.
Tbn.
Perc.
E. Bass
Syn. Str.
Solo
Solo
Solo

16

Ten. Sax.
Bar. Tpt.
Tbn.
Perc.
E. Bass
Syn. Str.
Solo
Solo
Solo

19

Ten. Sax.
Bar. Tpt.
Tbn.
Perc.
E. Bass
Syn. Str.
Solo
Solo
Solo

22

Ten. Sax.
Bar. Tpt.
Tbn.
Perc.
E. Bass
Syn. Str.
Solo
Solo
Solo

25

Ten. Sax.

Bar. Tpt.

Tbn.

Perc.

E. Bass

Syn. Str.

Solo

Solo

Solo

28

Ten. Sax.

Bar. Tpt.

Tbn.

Perc.

E. Bass

Syn. Str.

Solo

Solo

Solo

31

Ten. Sax.
Bar. Tpt.
Tbn.
Perc.
E. Bass
Syn. Str.
Solo
Solo
Solo

34

Ten. Sax.
Bar. Tpt.
Perc.
E. Bass
Organ
Solo
Solo
Solo

37

Ten. Sax.
Bar. Tpt.
Perc.
E. Bass
Organ
Solo
Solo
Solo

40

Ten. Sax.
Bar. Tpt.
Tbn.
Perc.
E. Bass
Organ
Syn. Str.
Solo
Solo
Solo

43

46

49

Ten. Sax.

Bar. Tpt.

Tbn.

Perc.

E. Bass

Organ

Organ

Syn. Str.

Solo

Solo

Solo

52

Ten. Sax.

Bar. Tpt.

Tbn.

Perc.

E. Bass

Organ

Syn. Str.

Solo

Solo

Solo

55

Ten. Sax.

Bar. Tpt.

Tbn.

Perc.

E. Bass

Organ

Syn. Str.

Solo

Solo

Solo

58

Ten. Sax.

Bar. Tpt.

Tbn.

Perc.

E. Bass

Organ

Organ

Syn. Str.

Solo

Solo

Solo

60

Ten. Sax.

Bar. Tpt.

Tbn.

Perc.

E. Bass

Organ

Organ

Syn. Str.

Solo

Solo

Solo

63

65

Tenor Saxophone

♩ = 144,000229

V.S.

Tenor Saxophone

41

45

49

53

57

61

64

75

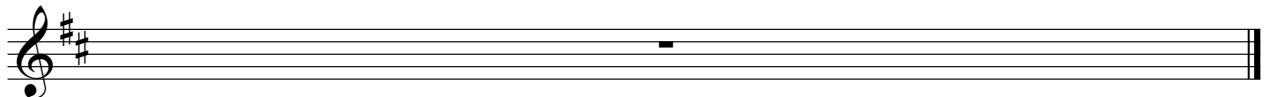

Baroque Trumpet

♩ = 144,000229

V.S.

39

42

46

50

54

58

62

65

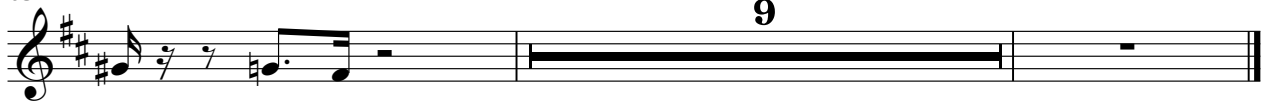

Trombone

♩ = 144,000229

42

46

50

54

58

62

65

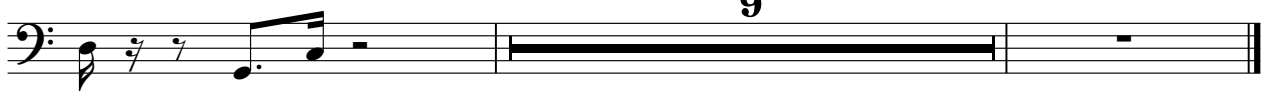

Percussion

♩ = 144,000229

5

9

13

17

21

25

29

33

37

V.S.

Percussion

41

45

49

53

57

61

64

75

Electric Bass

♩ = 144,000229

V.S.

35

39

42

45

48

52

55

58

61

64

75

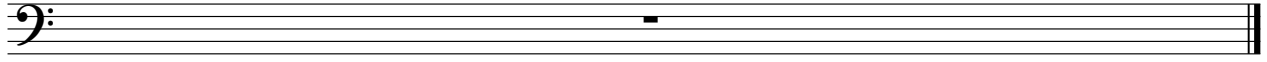

Rock Organ

♩ = 144,000229

33

37

41

45

49

8

60

63

9

75

Rock Organ

♩ = 144,000229
xxxxxxxx

49

51

53

55

58

60

V.S.

2

63

Rock Organ

3

3

64

9

75

75

Synth Strings

♩ = 144,000229

9

15

20

26

32

8

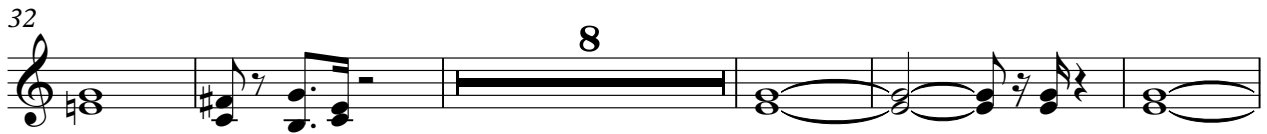

45

50

56

61

9

75

Solo

♩ = 144,000229

V.S.

41

45

49

53

57

61

64

75

Solo

♩ = 144,000229

V.S.

22

24

26

28

30

32

34

36

38

40

42

44

46

48

50

52

54

56

58

60

V.S.

4

Solo

62

64

75

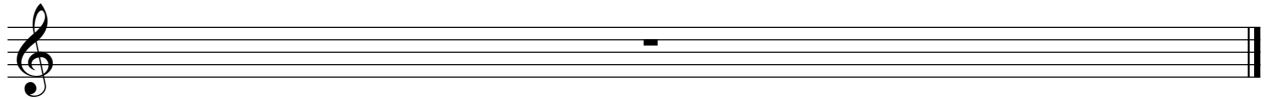

Solo

♩ = 144,000229

3

5

8

11

14

18

21

24

28

31

3

V.S.

Solo

3

75

