

Mozart - Symphony 40 in G Minor

♩ = 200,000000

English Horns

English Horn

Brass

Brass

Bass

♩ = 200,000000

Violin

Violin

Strings

Strings

Bass

5

Brass

Brass

Bass

Violin

Violin

Strings

Strings

Bass

9

English Horns

English Horn

Brass

Brass

Bass

Violin

Violin

Strings

Strings

Bass

14

English Horns

English Horn

Brass

Brass

Bass

Violin

Violin

Strings

Strings

Bass

19

Brass

Brass

Bass

Violin

Violin

Strings

Strings

Bass

23

Brass

Brass

Bass

Violin

Violin

Strings

Strings

Bass

27

Brass

Brass

Bass

Violin

Violin

Strings

Strings

Bass

31

Brass

Brass

Bass

Violin

Violin

Strings

Strings

Bass

35

40

45

English Horns

English Horn

Bass

Violin

Violin

Strings

Strings

Bass

50

English Horns

English Horn

Bass

Violin

Violin

Strings

Strings

Bass

54

English Horns

English Horn

Bass

Violin

Violin

Strings

Strings

Bass

English Horns

Mozart - Symphony 40 in G Minor

$\text{♩} = 200,000000$
12

17 **21** *e.* *b e.*

42

47

52

56

English Horn

Mozart - Symphony 40 in G Minor

♩ = 200,000000
12

17 **21**

42

47

52

56

Brass

Mozart - Symphony 40 in G Minor

♩ = 200,000000

8

15

21

28

32

24

Brass

Mozart - Symphony 40 in G Minor

♩ = 200,000000

8

15

21

28

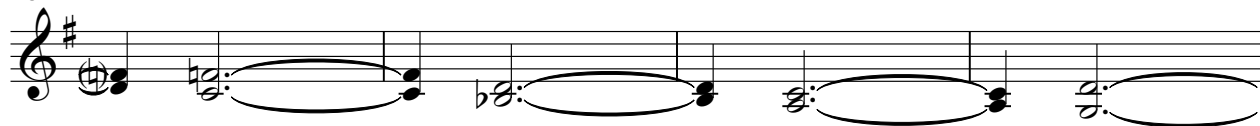

32

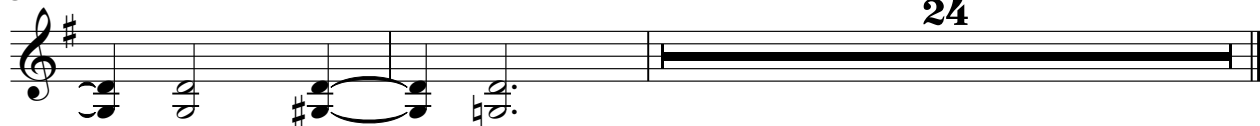

Mozart - Symphony 40 in G Minor

Bass

♩ = 200,000000

5

9

14

20

24

28

33

36

2

Bass

40

46

52

Violin

Mozart - Symphony 40 in G Minor

♩ = 200,000000

6

11

17

22

27

31

35

2

Violin

40

46

51

55

Violin

Mozart - Symphony 40 in G Minor

♩ = 200,000000

6

11

17

22

27

31

35

2

Violin

40

46

51

55

Mozart - Symphony 40 in G Minor

Strings

♩ = 200,000000

5

9

13

18

22

26

30

35

2

Strings

40

45

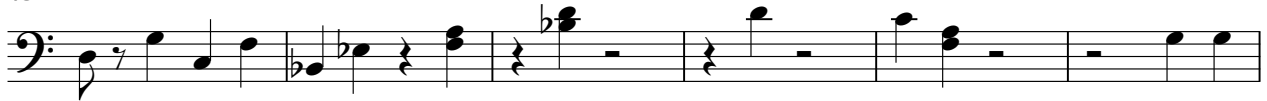

51

54

Mozart - Symphony 40 in G Minor

Strings

♩ = 200,000000

5

9

13

18

22

26

30

35

2

Strings

40

45

51

54

Mozart - Symphony 40 in G Minor

Bass

♩ = 200,000000

5

9

14

20

24

28

32

36

2

Bass

40

46

52
