

Mr Big - To Be With You

♩ = 83,000069

2

2

3

4

5

6

9

10

11

Perc.

J. Gtr.

J. Gtr.

E. Bass

E. Piano

12

Perc.

J. Gtr.

J. Gtr.

E. Bass

E. Piano

13

14

15

Perc.

J. Gtr.

J. Gtr.

E. Bass

E. Piano

16

Perc.

J. Gtr.

J. Gtr.

E. Bass

E. Piano

17

18

21

22

25

26

27

28

29

30

31

Perc. J. Gtr. J. Gtr. E. Bass E. Piano

32

Perc. J. Gtr. J. Gtr. E. Bass E. Piano

33

34

35

Perc.

J. Gtr.

J. Gtr.

E. Bass

Organ

36

Perc.

J. Gtr.

J. Gtr.

E. Bass

Organ

37

Perc.

J. Gtr.

J. Gtr.

J. Gtr.

E. Bass

Organ

38

Perc.

J. Gtr.

J. Gtr.

J. Gtr.

E. Bass

39

Perc.

J. Gtr.

J. Gtr.

J. Gtr.

E. Bass

40

Perc.

J. Gtr.

J. Gtr.

J. Gtr.

E. Bass

41

42

43

44

45

46

49

50

51

Perc.

J. Gtr.

J. Gtr.

E. Bass

E. Piano

3

3

7

7

3

3

52

Perc.

J. Gtr.

J. Gtr.

E. Bass

E. Piano

3

3

3

3

3

3

3

3

53

54

55

Perc.

J. Gtr.

J. Gtr.

E. Bass

E. Piano

56

Perc.

J. Gtr.

J. Gtr.

E. Bass

E. Piano

57

58

59

Perc.

J. Gtr.

J. Gtr.

E. Bass

E. Piano

60

Perc.

J. Gtr.

J. Gtr.

E. Bass

E. Piano

61

62

63

Perc.

J. Gtr.

J. Gtr.

E. Bass

E. Piano

64

Perc.

J. Gtr.

J. Gtr.

E. Bass

E. Piano

65

Perc.

J. Gtr.

J. Gtr.

E. Bass

E. Piano

66

Perc.

J. Gtr.

J. Gtr.

E. Bass

E. Piano

67

Perc.

J. Gtr.

68

Perc.

J. Gtr.

69

Perc.

J. Gtr.

E. Bass

Mr Big - To Be With You

Percussion

♩ = 83,000069

5

9

12

15

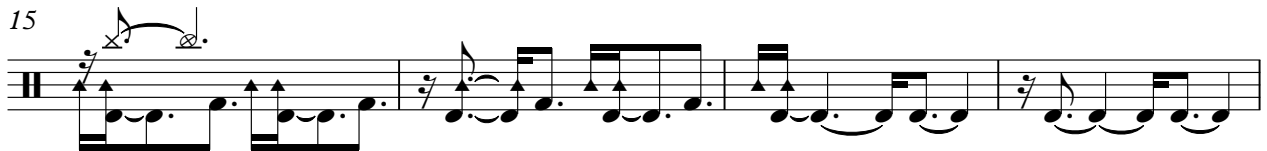

19

23

26

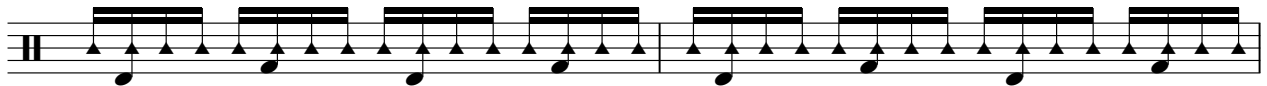

28

30

V.S.

2

Percussion

32

34

36

38

40

42

44

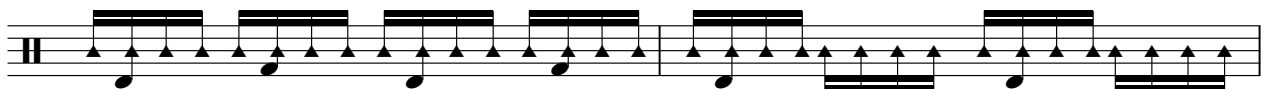

46

48

50

52

54

56

58

60

62

64

66

68

Mr Big - To Be With You

♩ = 83,000069

3

2

3 3

3

4

2

5

3 3 3

6

3

7

3

8

9

3 3

10

3

V.S.

- Measure 13:** Continues with complex chordal structures and melodic fragments.

V.S.

The overall style is highly technical and characteristic of advanced jazz guitar notation, focusing on harmonic complexity and rhythmic precision.

V.S.

61

62

63

64

65

66

67

68

69

♩ = 83,000069

36

38

40

42

43

45

25

♩ = 83,000069

V.S.

11

12

13

14

15

16

17

18

19

20

V.S.

41

42

43

44

45

46

47

48

49

51

V.S.

62

63

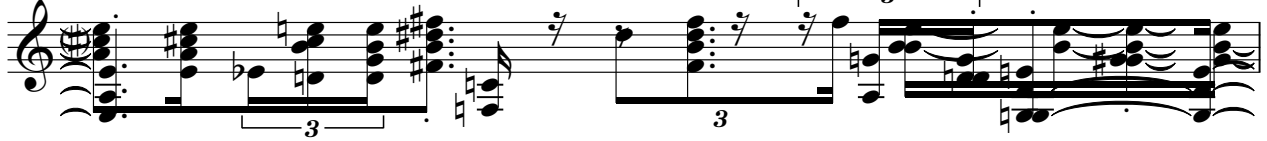

64

65

66

Mr Big - To Be With You

Electric Bass

♩ = 83,000069

5

8

11

14

17

21

24

26

29

V.S.

32

37

40

43

46

49

52

55

58

61

Electric Bass

63

65

67

Mr Big - To Be With You

Electric Piano

♩ = 83,000069

8

8

10

3

12

3

14

3

16

8

25

3

27

29

31

33

16

16

51

3

53

55

57

59

61

63

65

Rock Organ

Mr Big - To Be With You

♩ = 83,000069

4

7

17

20

23

33

36

46

49

20