

Onbekende Songs & Demo`s - SONG04

♩ = 123,000221
Clarinet

Clarinet in Bb
Clarinet in Bb
Trumpet
Baroque Trumpet
Trombone
Trombone
Percussion
sn Drums
Percussion
Cymbals
Percussion
Bd
Hackbett
Dulcimer
GuitarL
Kora
Guitar R
Kora
Bass
Acoustic Bass
Bandoneon
Acc Solo
Bandoneon
Acc Bgl
Mute Trp
Synth Brass
Choir
FX 5 (Brightness)

5

Cl.

Perc.

Perc.

Perc.

Perc.

Kora

Kora

A. Bass

Band.

9

Cl.

Cl.

Perc.

Perc.

Perc.

Perc.

Dulc.

Kora

Kora

A. Bass

Band.

Band.

FX 5

11

Cl.

Perc.

Perc.

Perc.

Perc.

Dulc.

Kora

Kora

A. Bass

Band.

FX 5

13

Cl.

Cl.

Perc.

Perc.

Perc.

Perc.

Dulc.

Kora

Kora

A. Bass

Band.

FX 5

15

Cl.

Perc.

Perc.

Perc.

Perc.

Dulc.

Kora

Kora

A. Bass

Band.

FX 5

3

17

This musical score is for a multi-instrument ensemble. It features the following parts:

19

Cl.

Perc.

Perc.

Perc.

Dulc.

Kora

A. Bass

Band.

FX 5

21

Cl.

Cl.

Tbn.

Perc.

Perc.

Perc.

Perc.

Dulc.

Kora

A. Bass

Band.

Band.

FX 5

6

3

6

3

23

Cl.

Tbn.

Perc.

Perc.

Perc.

Perc.

Dulc.

Kora

A. Bass

Band.

FX 5

24

Cl.

Tbn.

Perc.

Perc.

Perc.

Perc.

Dulc.

Kora

A. Bass

Band.

FX 5

25

Cl.
Cl.
Tbn.
Perc.
Perc.
Perc.
Perc.
Dulc.
Kora
Kora
A. Bass
Band.
Band.
Syn. Br.
FX 5

27

Cl.

Perc.

Perc.

Perc.

Perc.

Kora

Kora

A. Bass

Band.

Syn. Br.

FX 5

3

3

29

Cl.

Perc.

Perc.

Perc.

Perc.

Kora

Kora

A. Bass

Band.

Syn. Br.

FX 5

33

Cl.

Tbn.

Perc.

Perc.

Perc.

Perc.

Kora

Kora

A. Bass

Band.

Syn. Br.

FX 5

35

Cl.

Tbn.

Perc.

Perc.

Perc.

Perc.

Kora

A. Bass

Band.

36

Cl.

Bar. Tpt.

Tbn.

Perc.

Perc.

Perc.

Perc.

Kora

A. Bass

Band.

Syn. Br.

FX 5

38

Cl.

Bar. Tpt.

Tbn.

Perc.

Perc.

Perc.

Kora

A. Bass

Band.

Syn. Br.

FX 5

40

Cl.

Bar. Tpt.

Tbn.

Perc.

Perc.

Perc.

Kora

A. Bass

Band.

Syn. Br.

FX 5

42

Cl.

Bar. Tpt.

Tbn.

Perc.

Perc.

Perc.

Kora

A. Bass

Band.

Syn. Br.

FX 5

3

44

Cl.

Bar. Tpt.

Tbn.

Perc.

Perc.

Perc.

Perc.

Kora

A. Bass

Band.

Syn. Br.

FX 5

46

Cl.

Bar. Tpt.

Tbn.

Perc.

Perc.

Perc.

Kora

A. Bass

Band.

Syn. Br.

FX 5

48

Cl.

Bar. Tpt.

Tbn.

Perc.

Perc.

Perc.

Kora

A. Bass

Band.

Syn. Br.

FX 5

50

Cl.

Bar. Tpt.

Tbn.

Perc.

Perc.

Perc.

Perc.

Kora

A. Bass

Band.

Band.

Syn. Br.

FX 5

52

Cl.

Tbn.

Perc.

Perc.

Perc.

Kora

Kora

A. Bass

Band.

54

Cl.

Bar. Tpt.

Tbn.

Perc.

Perc.

Perc.

Kora

Kora

A. Bass

Band.

56

Cl.

Tbn.

Perc.

Perc.

Perc.

Kora

Kora

A. Bass

Band.

58

Cl.

Bar. Tpt.

Tbn.

Perc.

Perc.

Perc.

Kora

Kora

A. Bass

Band.

60

Cl.

Bar. Tpt.

Tbn.

Perc.

Perc.

Perc.

Perc.

Kora

A. Bass

Band.

Syn. Br.

FX 5

62

Cl.

Bar. Tpt.

Tbn.

Perc.

Perc.

Perc.

Kora

A. Bass

Band.

Syn. Br.

FX 5

64

Cl.

Bar. Tpt.

Tbn.

Perc.

Perc.

Perc.

Kora

A. Bass

Band.

Syn. Br.

FX 5

65

Cl.

Bar. Tpt.

Tbn.

Perc.

Perc.

Perc.

Kora

A. Bass

Band.

Syn. Br.

FX 5

66

Cl.

Bar. Tpt.

Tbn.

Perc.

Perc.

Perc.

Kora

A. Bass

Band.

Syn. Br.

FX 5

Onbekende Songs & Demo`s - SONG04

Clarinet in B \flat

$\text{♩} = 123,000221$

Clarinet

9

12

15

17

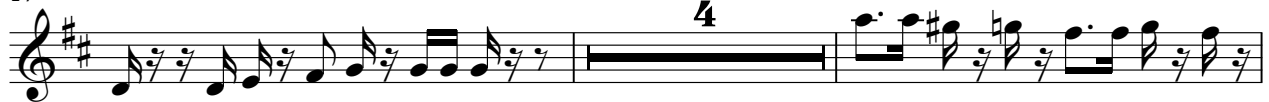

23

26

39

43

47

50

V.S.

55

59

63

66

Onbekende Songs & Demo`s - SONG04

Clarinet in B \flat

$\text{♩} = 123,000221$

Clarinet

5

8

13

18

21

27

30

33

35

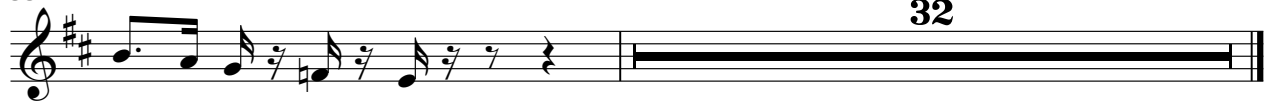

Baroque Trumpet

Onbekende Songs & Demo`s - SONG04

♩ = 123,000221
Trumpet **35**

39

43

47

51

56

61

64

Onbekende Songs & Demo`s - SONG04

Trombone

♩ = 123,000221

Trombone **21**

24

34

37

41

45

49

53

57

61

V.S.

2

Trombone

65

sn $\text{♩} = 123,000221$

5

9

13

17

21

25

29

32

Onbekende Songs & Demo`s - SONG04

Percussion

♩ = 123,000221

Drums

6

11

15

19

23

28

33

38

42

V.S.

46

50

53

55

57

59

61

63

65

Percussion

Onbekende Songs & Demo`s - SONG04

♩ = 123,000221
Cymbals

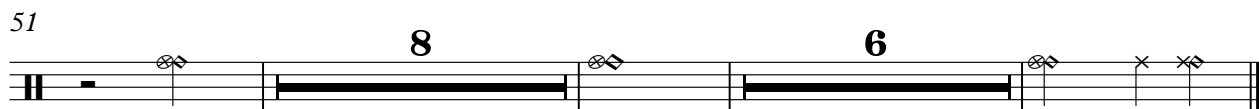
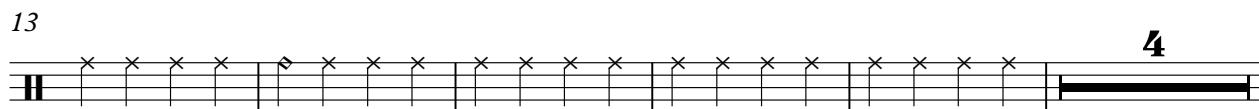

Percussion

Onbekende Songs & Demo`s - SONG04

Bd ♩ = 123,000221

7

13

19

25

31

37

43

49

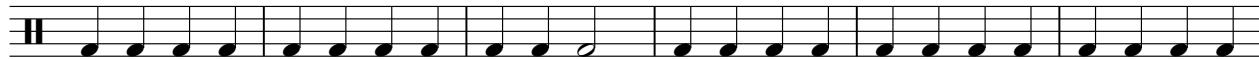

55

V.S.

2

Percussion

61

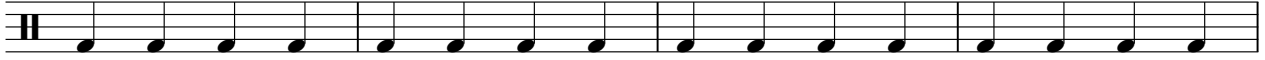

65

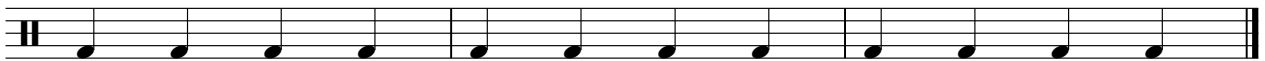

Onbekende Songs & Demo`s - SONG04

Dulcimer

♩ = 123,000221
Hackbett

9

12

15

18

20

22

24

25

42

Onbekende Songs & Demo`s - SONG04

Kora

♩ = 123,000221
GuitarL

V.S.

31

34

37

40

43

46

49

52

55

58

61

64

66

Onbekende Songs & Demo`s - SONG04

Kora

♩ = 123,000221

Guitar R

Onbekende Songs & Demo`s - SONG04

Acoustic Bass

♩ = 123,000221
Bass

V.S.

2

Acoustic Bass

55

61

65

Onbekende Songs & Demo`s - SONG04

Bandoneon

♩ = 123,000221

Acc Solo

5

8

18

20

26

29

32

34

Bandoneon

51

54

56

58

60

7

Onbekende Songs & Demo`s - SONG04

Bandoneon

♩ = 123,000221
Acc Bglt

9

12

15

18

4

24

26

9

36

39

41

44

47

50

60

63

65

Onbekende Songs & Demo`s - SONG04

Synth Brass

♩ = 123,000221
Mute Trp

25

28

31

36

40

44

48

52

63

66

2

8

♩ = 123,000221
Choir

9

12

15

18

23

25

29

32

2

36

40

44

48

52

62

64

66

