

Onbekende Songs & Demo`s - Visa Versa

♩ = 117,000114

7

20

23

DRUMS

FRETLESS

SYNBASS 2

SYNBASS 1

BRASS 1

SLOWSTRING

TREMOLOSTR

DRUMS

FRETLESS

ORGAN 2

SYNBASS 2

SYNBASS 1

BRASS 1

SLOWSTRING

TREMOLOSTR

30

DRUMS

FRETLESS

ORGAN 2

SYNBASS 2

SYNBASS 1

BRASS 1

SLOWSTRING

TREMOLOSTR

34

36

42

43

48

50

52

54

56

58

60

DRUMS

FRETLESS

SYNBASS 2

SLOWSTRING

TREMOLOSTR

A.PIANO 1

62

DRUMS

FRETLESS

SYNBASS 2

SLOWSTRING

TREMOLOSTR

A.PIANO 1

64

DRUMS

FRETLESS

SYNBASS 2

SLOWSTRING

TREMOLOSTR

A.PIANO 1

66

DRUMS

FRETLESS

SYNBASS 2

SLOWSTRING

TREMOLOSTR

A.PIANO 1

72

74

76

DRUMS

FRETLESS

ORGAN 2

SYNBASS 2

SLOWSTRING

TREMOLOSTR

78

DRUMS

FRETLESS

ORGAN 2

SYNBASS 2

SLOWSTRING

TREMOLOSTR

80

82

84

DRUMS

FRETLESS

SYNBASS 2

SLOWSTRING

TREMOLOSTR

A.PIANO 1

85

DRUMS

FRETLESS

SYNBASS 2

SLOWSTRING

TREMOLOSTR

A.PIANO 1

86

DRUMS

FRETLESS

SYNBASS 2

SLOWSTRING

TREMOLOSTR

A.PIANO 1

87

DRUMS

FRETLESS

SYNBASS 2

SLOWSTRING

TREMOLOSTR

A.PIANO 1

88

DRUMS

FRETLESS

SYNBASS 2

SLOWSTRING

TREMOLOSTR

A.PIANO 1

89

DRUMS

FRETLESS

SYNBASS 2

SLOWSTRING

TREMOLOSTR

A.PIANO 1

90

91

97

DRUMS

FRETLESS

SYNBASS 2

SYNBASS 1

BRASS 1

SLOWSTRING

TREMOLOSTR

99

DRUMS

FRETLESS

SYNBASS 2

SLOWSTRING

TREMOLOSTR

A.PIANO 1

100

DRUMS

FRETLESS

SYNBASS 2

SLOWSTRING

TREMOLOSTR

A.PIANO 1

101

DRUMS

FRETLESS

SYNBASS 2

SLOWSTRING

TREMOLOSTR

A.PIANO 1

102

DRUMS

FRETLESS

SYNBASS 2

SLOWSTRING

TREMOLOSTR

A.PIANO 1

103

DRUMS

FRETLESS

SYNBASS 2

SLOWSTRING

TREMOLOSTR

A.PIANO 1

104

DRUMS

FRETLESS

SYNBASS 2

A.PIANO 1

This block contains the musical notation for measures 104 and 105. It features four staves: DRUMS (top), FRETLESS (second), SYNBASS 2 (third), and A.PIANO 1 (bottom). The DRUMS staff uses a drum set icon and shows a sequence of hits with stems. The FRETLESS staff is in bass clef with a key signature of one sharp (F#) and contains a melodic line with eighth and quarter notes. The SYNBASS 2 staff is also in bass clef with the same key signature and contains a bass line with chords and single notes. The A.PIANO 1 staff is in treble clef with the same key signature and contains a piano accompaniment with chords and single notes. A double bar line is located between measures 104 and 105.

105

DRUMS

FRETLESS

SYNBASS 2

A.PIANO 1

This block contains the musical notation for measures 105 and 106. It features four staves: DRUMS (top), FRETLESS (second), SYNBASS 2 (third), and A.PIANO 1 (bottom). The DRUMS staff shows a sequence of hits with stems. The FRETLESS staff contains a melodic line with eighth and quarter notes. The SYNBASS 2 staff contains a bass line with chords and single notes. The A.PIANO 1 staff contains a piano accompaniment with chords and single notes. A double bar line is located between measures 105 and 106.

106

DRUMS

FRETLESS

SYNBASS 2

A.PIANO 1

This block contains the musical notation for measures 106 and 107. It features four staves: DRUMS (top), FRETLESS (second), SYNBASS 2 (third), and A.PIANO 1 (bottom). The DRUMS staff shows a sequence of hits with stems. The FRETLESS staff contains a melodic line with eighth and quarter notes. The SYNBASS 2 staff contains a bass line with chords and single notes. The A.PIANO 1 staff contains a piano accompaniment with chords and single notes. A double bar line is located between measures 106 and 107.

107

DRUMS

FRETLESS

SYNBASS 2

A.PIANO 1

108

DRUMS

FRETLESS

SYNBASS 2

A.PIANO 1

109

DRUMS

FRETLESS

SYNBASS 2

A.PIANO 1

110

112

114

116

118

120

123

DRUMS

FRETLESS

SYNBASS 2

SLOWSTRING

TREMOLOSTR

126

DRUMS

FRETLESS

SYNBASS 2

A.PIANO 1

128

DRUMS

FRETLESS

SYNBASS 2

A.PIANO 1

130

DRUMS

FRETLESS

SYNBASS 2

A.PIANO 1

This block contains the musical notation for measures 130, 131, and 132. It consists of four staves: DRUMS (top), FRETLESS (second), SYNBASS 2 (third), and A.PIANO 1 (bottom). The DRUMS staff uses a drum set notation with various symbols for snare, bass, and cymbals. The FRETLESS and SYNBASS 2 staves use bass clefs and contain melodic lines with various accidentals. The A.PIANO 1 staff uses a treble clef and contains chordal accompaniment with many beamed notes and accidentals.

131

DRUMS

FRETLESS

SYNBASS 2

A.PIANO 1

This block contains the musical notation for measures 131, 132, and 133. It consists of four staves: DRUMS (top), FRETLESS (second), SYNBASS 2 (third), and A.PIANO 1 (bottom). The notation is similar to the previous block, showing the progression of the drum pattern and the melodic lines for the fretless guitar and synbass, along with the piano accompaniment.

133

DRUMS

FRETLESS

SYNBASS 2

A.PIANO 1

This block contains the musical notation for measures 133, 134, and 135. It consists of four staves: DRUMS (top), FRETLESS (second), SYNBASS 2 (third), and A.PIANO 1 (bottom). The notation continues the musical piece, showing the final measures of this section with consistent instrumentation and notation.

134

DRUMS

FRETLESS

SYNBASS 2

A.PIANO 1

136

FRETLESS

ORGAN 2

SYNBASS 2

A.PIANO 1

138

DRUMS

FRETLESS

SYNBASS 2

A.PIANO 1

139

DRUMS

FRETLESS

SYNBASS 2

A.PIANO 1

140

DRUMS

FRETLESS

SYNBASS 2

A.PIANO 1

141

DRUMS

FRETLESS

SYNBASS 2

A.PIANO 1

142

DRUMS

FRETLESS

SYNBASS 2

A.PIANO 1

This block contains the musical notation for measures 142 and 143. It features four staves: DRUMS (top), FRETLESS (second), SYNBASS 2 (third), and A.PIANO 1 (bottom). The DRUMS staff uses a double bar line and includes various rhythmic symbols like eighth and sixteenth notes with stems, and 'x' marks. The FRETLESS staff is in bass clef with a key signature of one sharp (F#) and contains eighth and sixteenth notes, some with slurs. The SYNBASS 2 staff is also in bass clef with a key signature of one sharp and contains eighth and sixteenth notes, some with slurs. The A.PIANO 1 staff is in treble clef with a key signature of one sharp and contains eighth and sixteenth notes, some with slurs. A double bar line is positioned between the first and second systems of staves.

143

DRUMS

FRETLESS

SYNBASS 2

A.PIANO 1

This block contains the musical notation for measures 143 and 144. It features four staves: DRUMS (top), FRETLESS (second), SYNBASS 2 (third), and A.PIANO 1 (bottom). The DRUMS staff uses a double bar line and includes various rhythmic symbols like eighth and sixteenth notes with stems, and 'x' marks. The FRETLESS staff is in bass clef with a key signature of one sharp (F#) and contains eighth and sixteenth notes, some with slurs. The SYNBASS 2 staff is also in bass clef with a key signature of one sharp and contains eighth and sixteenth notes, some with slurs. The A.PIANO 1 staff is in treble clef with a key signature of one sharp and contains eighth and sixteenth notes, some with slurs. A double bar line is positioned between the first and second systems of staves.

144

DRUMS

FRETLESS

SYNBASS 2

A.PIANO 1

This block contains the musical notation for measures 144 and 145. It features four staves: DRUMS (top), FRETLESS (second), SYNBASS 2 (third), and A.PIANO 1 (bottom). The DRUMS staff uses a double bar line and includes various rhythmic symbols like eighth and sixteenth notes with stems, and 'x' marks. The FRETLESS staff is in bass clef with a key signature of one sharp (F#) and contains eighth and sixteenth notes, some with slurs. The SYNBASS 2 staff is also in bass clef with a key signature of one sharp and contains eighth and sixteenth notes, some with slurs. The A.PIANO 1 staff is in treble clef with a key signature of one sharp and contains eighth and sixteenth notes, some with slurs.

145

DRUMS

FRETLESS

SYNBASS 2

A.PIANO 1

146

DRUMS

FRETLESS

SYNBASS 2

A.PIANO 1

147

DRUMS

FRETLESS

SYNBASS 2

A.PIANO 1

148

DRUMS

FRETLESS

SYNBASS 2

A.PIANO 1

149

FRETLESS

ORGAN 2

SYNBASS 2

SLOWSTRING

TREMOLOSTR

A.PIANO 1

Onbekende Songs & Demo`s - Visa Versa

DRUMS

♩ = 117,000114

10

16

21

25

29

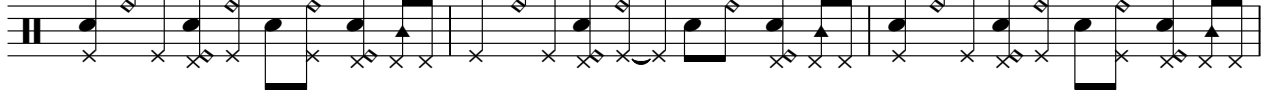

32

35

38

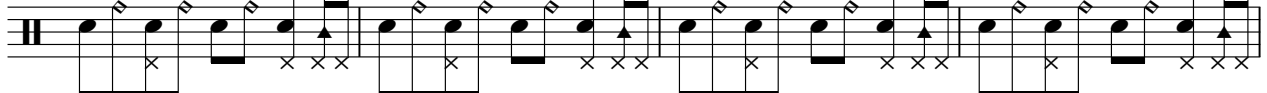

42

45

V.S.

49

53

57

60

64

68

72

76

80

83

DRUMS

85

88

90

93

97

100

102

104

107

109

V.S.

112

116

120

124

128

132

135

140

143

145

DRUMS

147

Onbekende Songs & Demo`s - Visa Versa

FRETLESS

♩ = 117,000114

19

22

25

28

31

34

37

40

44

48

V.S.

90

93

96

100

103

107

110

114

118

122

V.S.

126

130

133

138

142

145

148

ORGAN 2

Onbekende Songs & Demo`s - Visa Versa

♩ = 117,000114

27

30

34

42

53

57

75

79

82

ORGAN 2

119

15

137

12

12

2

2

Onbekende Songs & Demo`s - Visa Versa

SYNBASS 2

♩ = 117,000114

19

22

26

30

33

36

39

43

47

51

V.S.

55

59

63

67

71

75

79

83

87

91

95

99

103

107

111

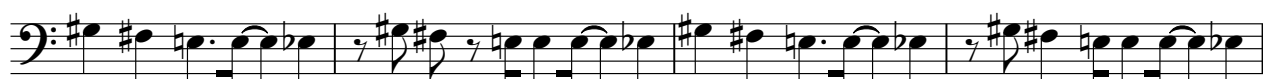

115

119

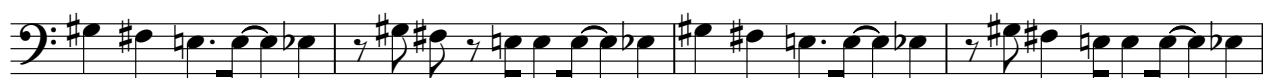

123

127

131

V.S.

135

2

140

144

147

2

SYNBASS 1

Onbekende Songs & Demo`s - Visa Versa

♩ = 117,000114

3

10

17

24

32

38

42

46

50

17

70

SYNBASS 1

74

17

95

13

113

113

116

34

Onbekende Songs & Demo`s - Visa Versa

BRASS 1

♩ = 117,000114

3

10

17

24

32

38

42

46

BRASS 1

50

17

70

74

17

95

13

113

116

34

SLOWSTRING

Onbekende Songs & Demo`s - Visa Versa

♩ = 117,000114

3

11

19

27

35

42

52

61

67

7

7

2

SLOWSTRING

76

85

92

100

110

113

117

120

126

Onbekende Songs & Demo`s - Visa Versa

TREMOLOSTR

♩ = 117,000114
3

11

19

27

35

42

52

61

67

7

2 76

TRIMOSTR

85

92

99

104

6

113

117

3

120

3

126

23

2

Onbekende Songs & Demo`s - Visa Versa

A.PIANO 1

$\text{♩} = 117,000114$

59

61

63

65

67

16

84

86

88

90

91

7

PIANO 1

A.PIANO 1 3

134

136

138

140

142

144

146

148

2
