

Mya - The Best Of Me

♩ = 168,999802

By: 

Produced By: 

Best Of Me 

♩ = 168,999802

Swizz Beatz 

By: 

Produced By: 

Best Of Me 

Swizz Beatz 

5

By:

Produced By:

Best Of Me

Swizz Beatz

7

By:

Produced By:

Best Of Me

Swizz Beatz

10

By:

Produced By:

Best Of Me

Swizz Beatz

12

By:

Produced By:

Best Of Me

Swizz Beatz

14

By:

Produced By:

Best Of Me

Swizz Beatz

17

Mya Fea. Jaddakis of the Lox

By:

Produced By:

Best Of Me

Swizz Beatz

Mya Fea. Jaddakis of the Lox

By:
Produced By:
Best Of Me
Swizz Beatz

Mya Fea. Jaddakis of the Lox

By:
Produced By:
Best Of Me
Swizz Beatz

Mya Fea. Jaddakis of the Lox

Mya Fea. Jaddakis of the Lox

27

Mya Fea. Jaddakis of the Lox

29

Mya Fea. Jaddakis of the Lox

Mya Fea. Jaddakis of the Lox

By:
Produced By:
Best Of Me
Swizz Beatz

Mya Fea. Jaddakis of the Lox

By:
Produced By:
Redone By:
Best Of Me
Swizz Beatz

35

Mya Fea. Jaddakis of the Lox

37

Mya Fea. Jaddakis of the Lox

Mya Fea. Jaddakis of the Lox

Mya Fea. Jaddakis of the Lox

43

Mya Fea. Jaddakis of the Lox

45

Mya Fea. Jaddakis of the Lox

Mya Fea. Jaddakis of the Lox

Mya Fea. Jaddakis of the Lox

51

Mya Fea. Jaddakis of the Lox

53

Mya Fea. Jaddakis of the Lox

Mya Fea. Jaddakis of the Lox

Mya Fea. Jaddakis of the Lox

Mya Fea. Jaddakis of the Lox

By:

Produced By:

Best Of Me

Swizz Beatz

Mya Fea. Jaddakis of the Lox

By:

Produced By:

Best Of Me

Swizz Beatz

Mya Fea. Jaddakis of the Lox

By:
Produced By:
Best Of Me
Swizz Beatz

Mya Fea. Jaddakis of the Lox

By:
Produced By:
Best Of Me
Swizz Beatz

67

Mya Fea. Jaddakis of the Lox

69

Mya Fea. Jaddakis of the Lox

Mya Fea. Jaddakis of the Lox

Mya Fea. Jaddakis of the Lox

75

Mya Fea. Jaddakis of the Lox

77

Mya Fea. Jaddakis of the Lox

Mya Fea. Jaddakis of the Lox

Mya Fea. Jaddakis of the Lox

83

Mya Fea. Jaddakis of the Lox

85

Mya Fea. Jaddakis of the Lox

Mya Fea. Jaddakis of the Lox

Mya Fea. Jaddakis of the Lox

91

Mya Fea. Jaddakis of the Lox

93

Mya Fea. Jaddakis of the Lox

Mya Fea. Jaddakis of the Lox

By:
Produced By:
Redone By:
Best Of Me
Swizz Beatz

Mya Fea. Jaddakis of the Lox

By:
Produced By:
Best Of Me
Swizz Beatz

Mya Fea. Jaddakis of the Lox

Mya Fea. Jaddakis of the Lox

Mya Fea. Jaddakis of the Lox

By:

Produced By:

Best Of Me

Swizz Beatz

Mya Fea. Jaddakis of the Lox

By:

Produced By:

Best Of Me

Swizz Beatz

107

Mya Fea. Jaddakis of the Lox

109

Mya Fea. Jaddakis of the Lox

Mya Fea. Jaddakis of the Lox

By:
Produced By:
Best Of Me
Swizz Beatz

Mya Fea. Jaddakis of the Lox

By:
Produced By:
Best Of Me
Swizz Beatz

115

Mya Fea. Jaddakis of the Lox

By:
Produced By:
Best Of Me
Swizz Beatz

117

Mya Fea. Jaddakis of the Lox

By:
Produced By:
Best Of Me
Swizz Beatz

Mya Fea. Jaddakis of the Lox

By:

Produced By:

Best Of Me

Swizz Beatz

Mya Fea. Jaddakis of the Lox

121

By:

Produced By:

Best Of Me

Swizz Beatz

123

Mya Fea. Jaddakis of the Lox

125

Mya Fea. Jaddakis of the Lox

Mya Fea. Jaddakis of the Lox

Mya Fea. Jaddakis of the Lox

131

Mya Fea. Jaddakis of the Lox

133

Mya Fea. Jaddakis of the Lox

Mya Fea. Jaddakis of the Lox

Mya Fea. Jaddakis of the Lox

Mya Fea. Jaddakis of the Lox

Mya Fea. Jaddakis of the Lox

Mya Fea. Jaddakis of the Lox

Mya Fea. Jaddakis of the Lox

147

Mya Fea. Jaddakis of the Lox

149

Mya Fea. Jaddakis of the Lox

Mya Fea. Jaddakis of the Lox

Mya Fea. Jaddakis of the Lox

155

Mya Fea. Jaddakis of the Lox

157

Mya Fea. Jaddakis of the Lox

Mya Fea. Jaddakis of the Lox

Mya Fea. Jaddakis of the Lox

163

Mya Fea. Jaddakis of the Lox

165

Mya Fea. Jaddakis of the Lox

Mya Fea. Jaddakis of the Lox

195
Redone By: 

200
Redone By: 

204
Redone By: 

209
Redone By: 

214
Redone By: 

219
Redone By: 

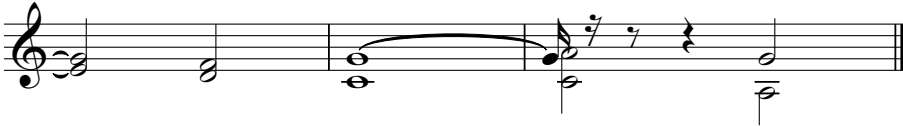

222
Redone By: 

Mya Fea. Jaddakis of the Lox Mya - The Best Of Me

♩ = 168,999802

16

20

24

28

32

36

40

44

48

52

96

100

104

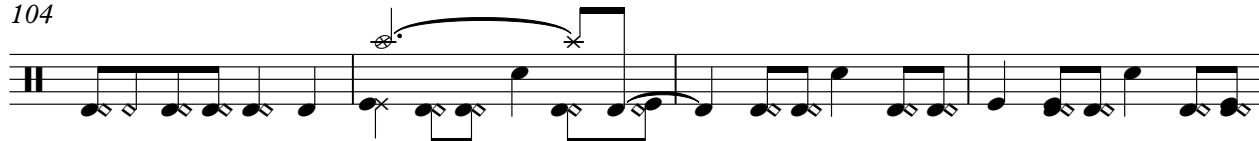

108

112

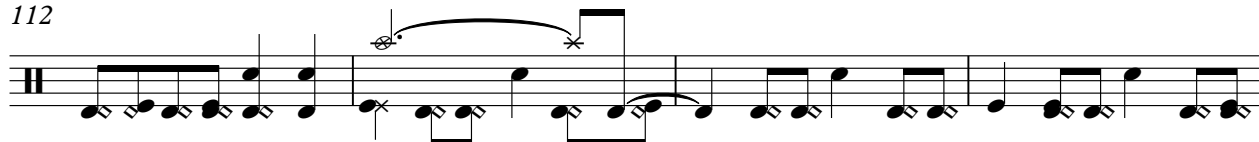

116

120

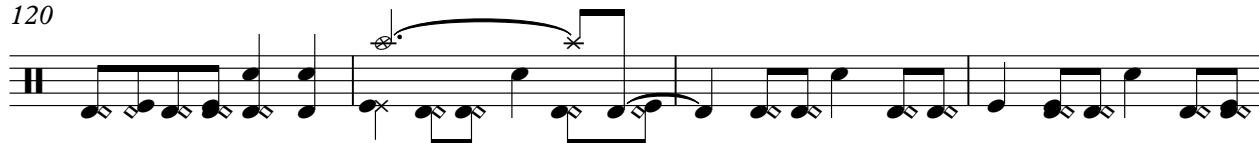

124

128

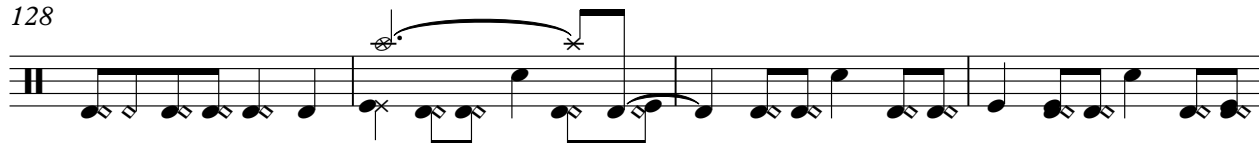

132

V.S.

136

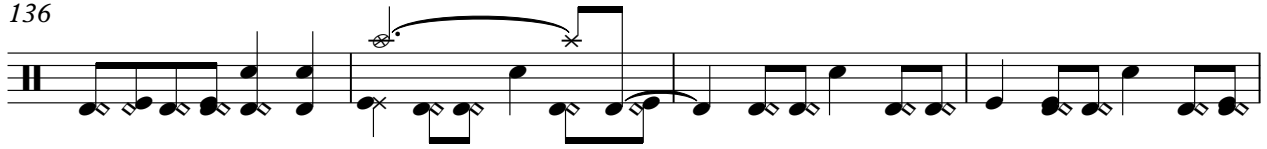

140

144

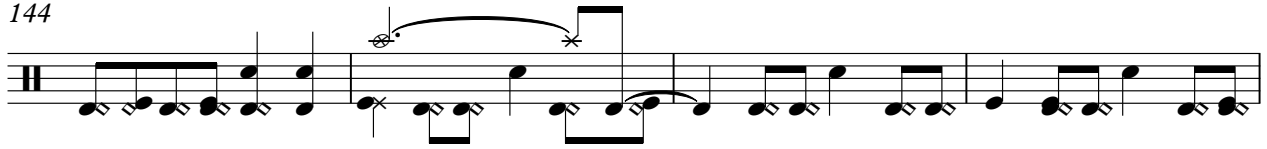

148

152

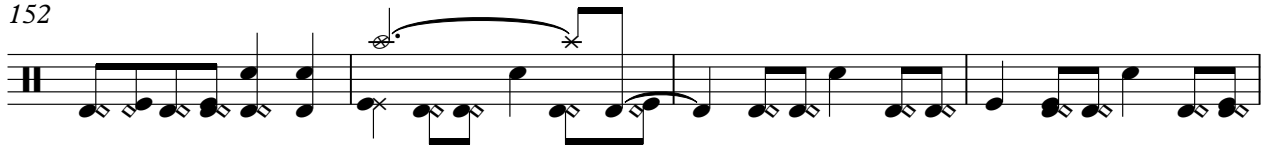

156

160

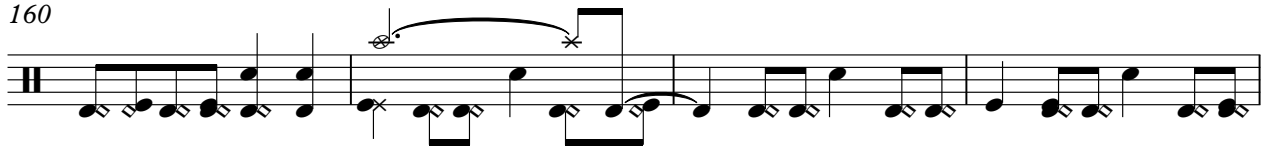

164

167

Mya - The Best Of Me

Produced By:

♩ = 168,999802

5

9

13

17

21

25

29

33

37

2000

V.S.

V.S.

161

165

168

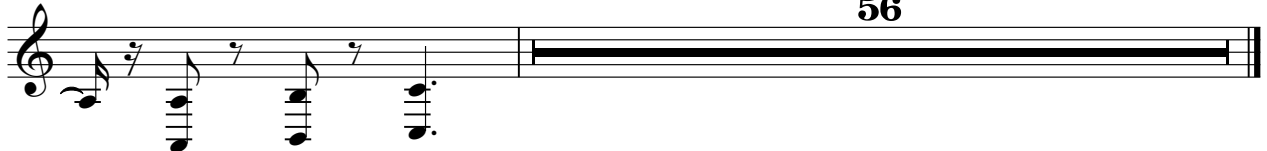

56

Mya - The Best Of Me

Redone By:

♩ = 168,999802

32

38

44

50

56 **16**

76

82

88

93 **32**

2000

129

136

142

148

154

160

166

172

178

184

190

196

202

208

214

219

65

69

73

77

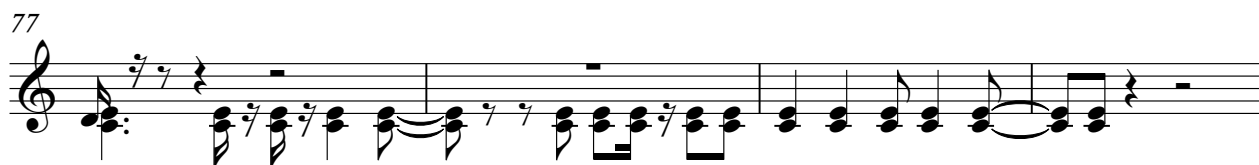

81

85

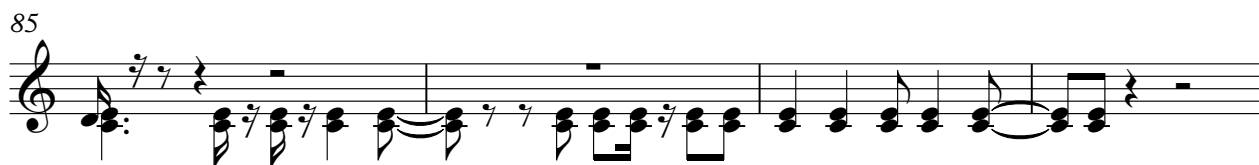

89

93

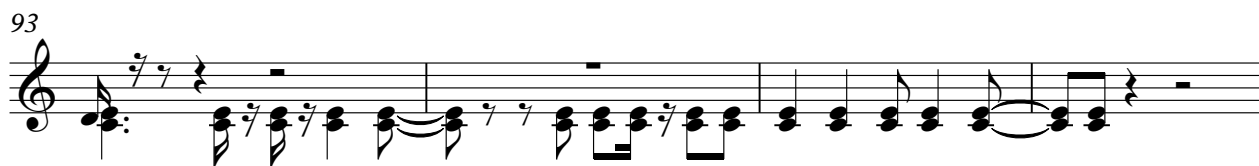

V.S.

97

101

105

109

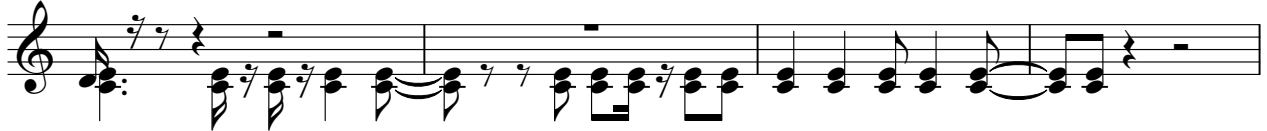

113

117

121

125

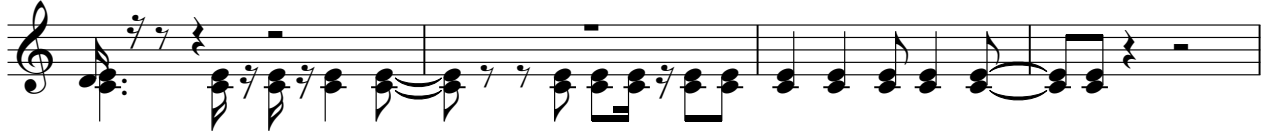

129

133

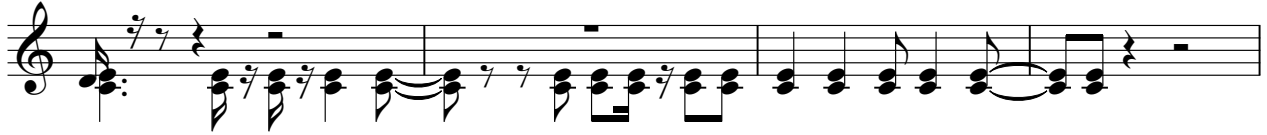

137

141

145

149

153

157

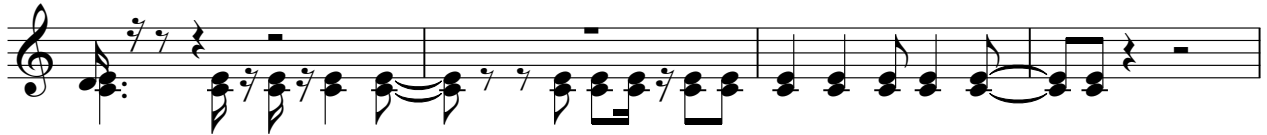

V.S.

161

165

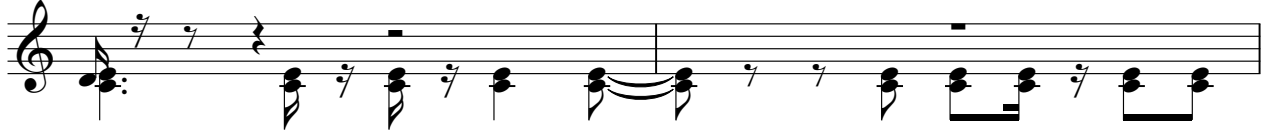

167

56

♩ = 168,999802

5

9

13

17

21

25

29

33

37

41

45

49

53

57

61

65

69

V.S.

73

77

81

85

89

93

97

101

105

109

113

117

V.S.

121

125

129

133

137

141

145

149

153

157

161

165

V.S.

168

56