

Onbekende Songs & Demo`s - Was Not

♩ = 125,000000

13

SHAKUHACHI

DRUMS

FINGERDBAS

SYNBRASS 2

A.PIANO 1

16

SHAKUHACHI

DRUMS

FINGERDBAS

A.PIANO 1

19

SHAKUHACHI

DRUMS

FINGERDBAS

A.PIANO 1

22

SHAKUHACHI

DRUMS

FINGERDBAS

A.PIANO 1

25

SHAKUHACHI

DRUMS

FINGERDBAS

A.PIANO 1

28

SHAKUHACHI

DRUMS

FINGERDBAS

A.PIANO 1

31

SHAKUHACHI

DRUMS

FINGERDBAS

A.PIANO 1

34

SHAKUHACHI

DRUMS

FINGERDBAS

A.PIANO 1

37

SHAKUHACHI

DRUMS

FINGERDBAS

A.PIANO 1

40

SHAKUHACHI

DRUMS

FINGERDBAS

A.PIANO 1

43

SHAKUHACHI

DRUMS

FINGERDBAS

SYNBRASS 2

A.PIANO 1

46

SHAKUHACHI

DRUMS

FINGERDBAS

SYNBRASS 2

A.PIANO 1

49

SHAKUHACHI

DRUMS

FINGERDBAS

A.PIANO 1

52

SHAKUHACHI

DRUMS

FINGERDBAS

A.PIANO 1

55

SHAKUHACHI

DRUMS

FINGERDBAS

A.PIANO 1

58

SHAKUHACHI

DRUMS

FINGERDBAS

A.PIANO 1

61

SHAKUHACHI

DRUMS

FINGERDBAS

A.PIANO 1

64

SHAKUHACHI

DRUMS

FINGERDBAS

A.PIANO 1

67

SHAKUHACHI

DRUMS

FINGERDBAS

A.PIANO 1

70

SHAKUHACHI

DRUMS

FINGERDBAS

A.PIANO 1

73

SHAKUHACHI

DRUMS

FINGERDBAS

A.PIANO 1

76

SHAKUHACHI

DRUMS

FINGERDBAS

A.PIANO 1

79

SHAKUHACHI

DRUMS

FINGERDBAS

ORGAN 2

A.PIANO 1

83

SHAKUHACHI

FINGERDBAS

ORGAN 2

A.PIANO 1

88

SHAKUHACHI

DRUMS

FINGERDBAS

A.PIANO 1

91

SHAKUHACHI

DRUMS

FINGERDBAS

A.PIANO 1

94

SHAKUHACHI

DRUMS

FINGERDBAS

SYNBRASS 2

A.PIANO 1

103

DRUMS

FINGERDBAS

ORGAN 2

SYNBASS 2

A.PIANO 1

SHAKUHACHI

Onbekende Songs & Demo`s - Was Not

♩ = 125,000000

13

17

22

26

31

36

40

42

4

SHAKUHACHI

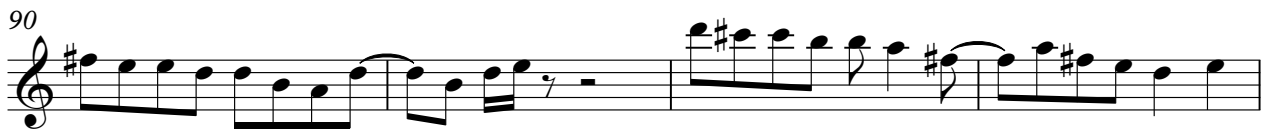
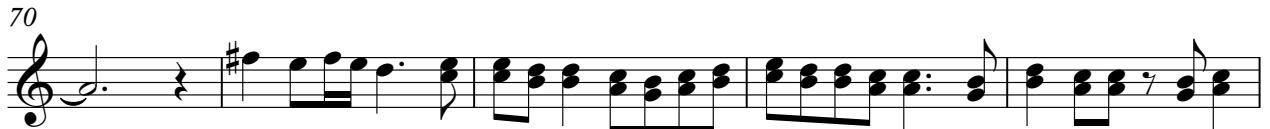

Onbekende Songs & Demo`s - Was Not

DRUMS

♩ = 125,000000

8

12

16

20

24

28

32

36

40

44

V.S.

DRUMS

48

52

56

61

65

69

73

77

81

92

DRUMS

3

97

101

♩ = 125,000000

10

15

20

25

30

36

41

46

51

V.S.

ORGAN 2

Onbekende Songs & Demo`s - Was Not

♩ = 125,000000

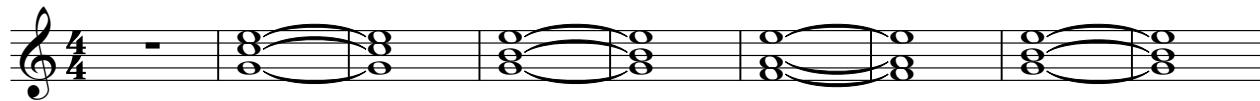

10

70

84

16

4

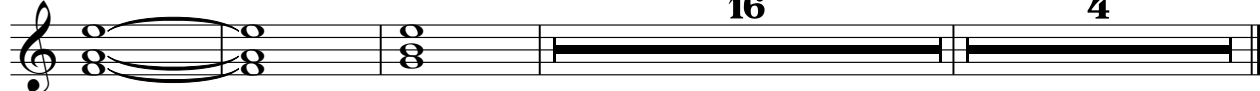

Onbekende Songs & Demo`s - Was Not

A.PIANO 1

♩ = 125,000000

7

13

19

25

32

38

45

50

56

63

70

76

82

88

94

100

