

# Onbekende Synthesizer SongsDiversen - Balrog

♩ = 125,000000

Remastered by

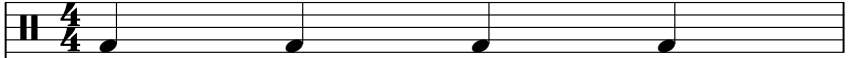

Synth Bass

♩ = 125,000000

Contrabass

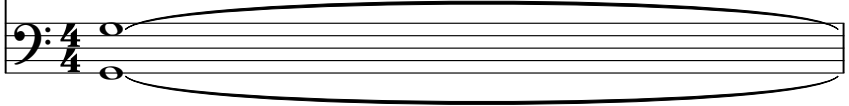

2

Remastered by

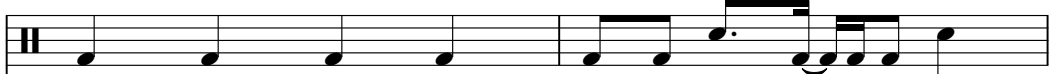

S. Bass

godmode@cnct.

com

Tape Smp. Brs

Cb.

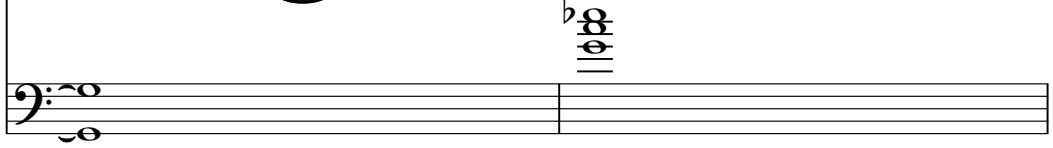

Remastered by

S. Bass

godmode@cnc.

com

Tape Smp. Brs

Cb.

Remastered by

Vib.

S. Bass

godmode@cnc.

com

Tape Smp. Brs

Cb.

8

Remastered by

S. Bass

godmode@cnct.

Cb.

9

Remastered by

S. Bass

godmode@cnct.

Cb.

10

Remastered by

S. Bass

godmode@cnct.

Cb.

11

Remastered by

S. Bass

godmode@cnc.

Cb.

Double bar line

12

Remastered by

S. Bass

godmode@cnc.

Cb.

Double bar line

13

Remastered by

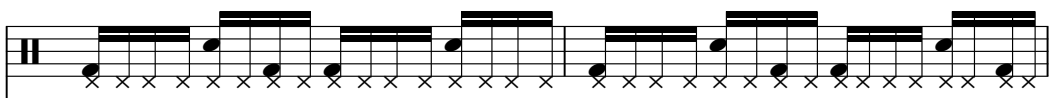

S. Bass

godmode@cnc.

Cb.

Double bar line

15

Remastered by

S. Bass

com

Cb.

17

Remastered by

Vib.

S. Bass

godmode@cnc.

com

Cb.

19

Remastered by

S. Bass

godmode@cnc.

com

Cb.

21

Remastered by

S. Bass

com

Cb.

23

Remastered by

S. Bass

godmode@cnc.

Cb.

25

Remastered by

S. Bass

godmode@cnct.

Cb.

27

Remastered by

S. Bass

godmode@cnct.

Cb.

29

Remastered by

S. Bass

godmode@cnct.

Cb.

Remastered by

S. Bass

godmode@cnc.

com

Cb.

Remastered by

S. Bass

godmode@cnc.

com

Tape Smp. Brs

Cb.

35

Remastered by

S. Bass

godmode@cnc.

com

Tape Smp. Brs

Cb.

37

Remastered by

S. Bass

godmode@cnc.

com

Tape Smp. Brs

Cb.

38

Remastered by

S. Bass

godmode@cnc.

Cb.

39

Remastered by

S. Bass

godmode@cnc.

Cb.

40

Remastered by

S. Bass

godmode@cnc.

Cb.

41

Remastered by

S. Bass

godmode@cnc.

Cb.

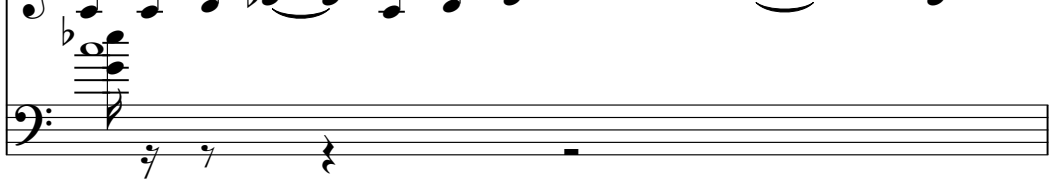

42

Remastered by

S. Bass

godmode@cnc.

Cb.

43

Remastered by

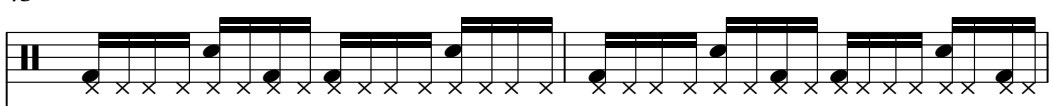

S. Bass

godmode@cnc.

Cb.

45

Remastered by

S. Bass

com

Cb.

47

Remastered by

Vib.

S. Bass

godmode@cnc.

com

Cb.

49

Remastered by

S. Bass

godmode@cnc.

com

Cb.

51

Remastered by

S. Bass

com

Cb.

53

Remastered by

S. Bass

godmode@cnc.

Cb.

55

Remastered by

S. Bass

godmode@cnc.

Cb.

57

Remastered by

S. Bass

godmode@cnc.

Cb.

59

Remastered by

S. Bass

godmode@cnc.

Cb.

61

Remastered by

S. Bass

godmode@cnc.

com

Cb.

63

S. Bass

godmode@cnc.

com

Tape Smp. Brs

Cb.

33

37

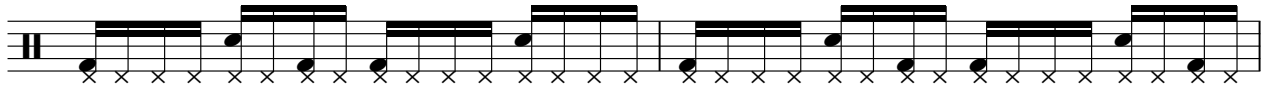

39

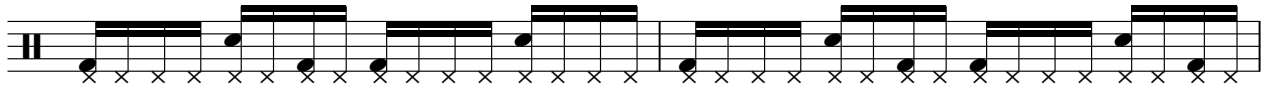

41

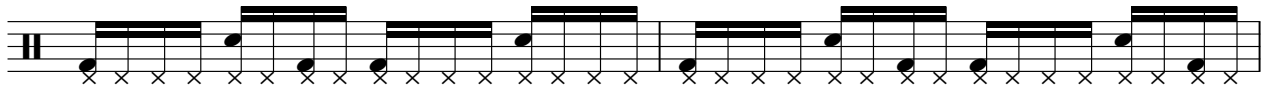

43

46

49

52

56

60

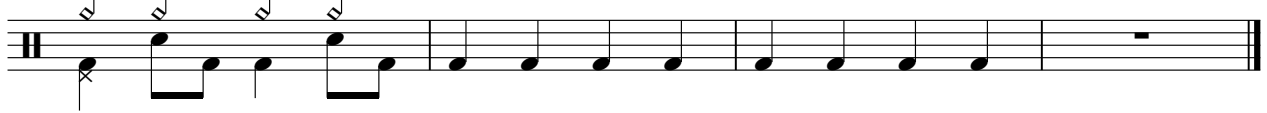

Vibraphone

Onbekende Synthesizer Songs Diversen - Balrog

♩ = 125,000000

5 12

19

29 15

Synth Bass

♩ = 125,000000

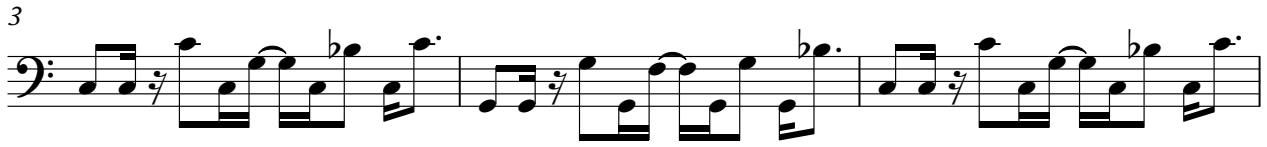

V.S.

27

30

32

35

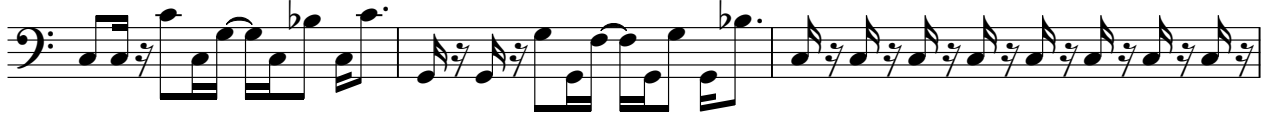

38

40

42

44

47

51

54

57

60

62

♩ = 125,000000

2

5

8

12

3

18

3

23

26

29

33

V.S.

36

40

44

50

55

58

61

♩ = 125,000000

6

7

17

22

9

33

38

7

49

53

9

Tape Sampler Keyboard [Brass] Onbekende Synthesizer SongsDiversen - Balrog

♩ = 125,000000

6 25

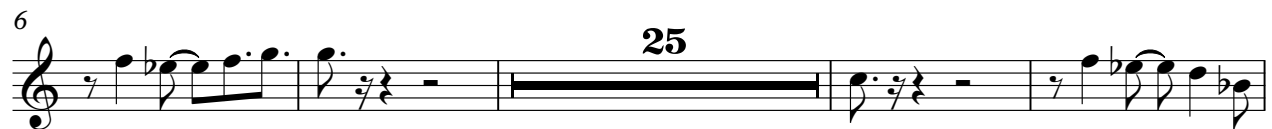

35 25

Onbekende Synthesizer SongsDiversen - Balrog

Contrabass

♩ = 125,000000

V.S.

2  
58

Contrabass
