

# Onbekende Synthesizer SongsDiversen - E1M7

♩ = 120,000000

Percussion

Lead 2 (Sawtooth)

♩ = 120,000000

MUS2MIDI v0.82 - joakim.erdfelt@swsbbs.com

Dulc. <sup>3</sup>

Hp.

Tape Smp. Str

MUS2MIDI v0.82 - joakim.erdfelt@swsbbs.com

Dulc. <sup>5</sup>

Hp.

Tape Smp. Str

MUS2MIDI v0.82 - joakim.erdfelt@swsbbs.com

6

Dulc.

Hp.

Tape Smp. Str

MUS2MIDI v0.82 - joakim.erdfelt@swsbbs.com

3

7

Timp.

Perc.

Dulc.

Hp.

Tape Smp. Str

MUS2MIDI v0.82 - joakim.erdfelt@swsbbs.com

Cb.

Cb.

8

9

10

11

12

13

14

15

16

17

18

Timp.

Perc.

Lead 2

Cb.

Cb.

19

Timp.

Perc.

Lead 2

Cb.

Cb.

20

21

22

23

24

25

26

27

28

29

30

31

32

33

34

35

36

37

38

39

40

40

Timp.

Perc.

Lead 2

Cb.

Cb.

41

41

Timp.

Perc.

Dulc.

Hp.

Tape Smp. Str

Cb.

42

42

Timp.

Cb.

43

Timp.

Cb.

44

Timp.

Cb.

45

Timp.

Perc.

Cb.

46

Timp.

Perc.

Cb.

47

Timp.

Perc.

Lead 2

Cb.

Cb.

48

Timp.

Perc.

Lead 2

Cb.

Cb.

49

Timp.

Perc.

Lead 2

Cb.

Cb.

3

6

50

Timp.

Perc.

Lead 2

Cb.

Cb.

51

Timp.

Perc.

Lead 2

Cb.

Cb.

52

Timp.

Perc.

Lead 2

Cb.

Cb.

53

54

55

56

57

Timp.

Perc.

Lead 2

Cb.

Cb.

58

Timp.

Perc.

Lead 2

Cb.

Cb.

59

59

Timp.

Perc.

Lead 2

Cb.

Cb.

60

60

Timp.

Perc.

Lead 2

Cb.

Cb.

61

62

65

66

67

Lead 2

3

Timp.

Perc.

Cb.

Cb.

68

Lead 2

3

Timp.

Perc.

Cb.

Cb.

69

Timp.

Perc.

Lead 2

Cb.

Cb.

3

6

70

Timp.

Perc.

Lead 2

Cb.

Cb.

3

6

71

71

Timp.

Perc.

Lead 2

Cb.

Cb.

72

72

Timp.

Perc.

Lead 2

Cb.

Cb.

73

74

37

40

43

46

49

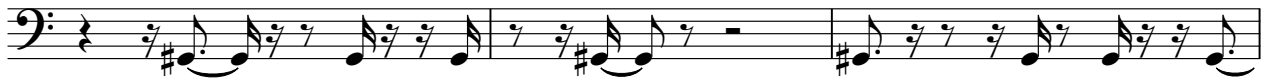

52

55

58

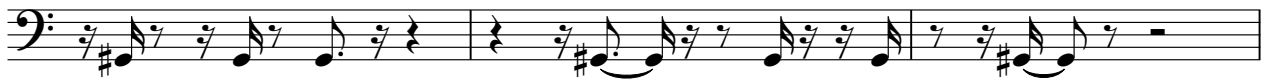

61

64

Timpani

67

70

72

Percussion

Onbekende Synthesizer SongsDiversen - E1M7

♩ = 120,000000

6 3

13

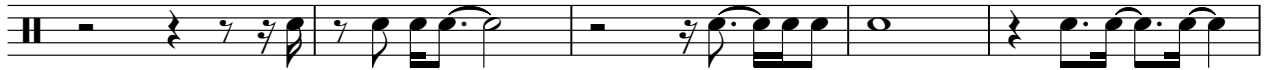

18

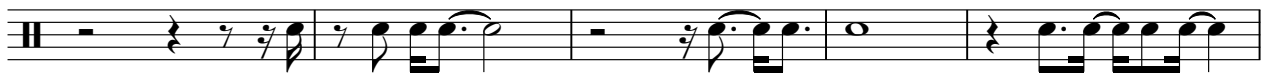

23

28

32

36

39

2

Percussion

45

50

55

60

64

68

71

Harp

Onbekende Synthesizer SongsDiversen - E1M7

♩ = 120,000000

3

7

33 33

Tape Sampler Keyboard [Strings] Onbekende Synthesizer SongsDiversen - E1M7

♩ = 120,000000

3

7

33 33

Lead 2 (Sawtooth)

♩ = 120,000000

**13**

17

21

25

29

33

37

39

**6**

Lead 2 (Sawtooth)

47

51

55

59

63

67

71

♩ = 120,000000

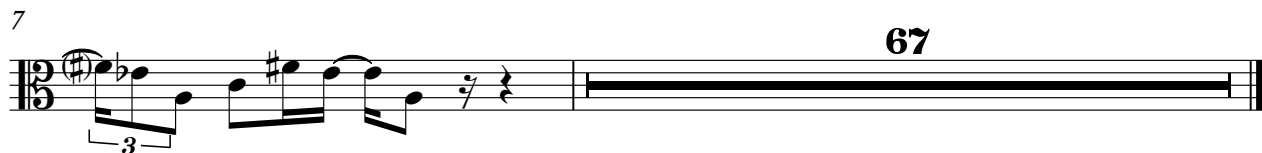

Onbekende Synthesizer SongsDiversen - E1M7

Contrabass

♩ = 120,000000

6

10

14

17

20

23

27

30

34

37

V.S.

40

44

47

50

53

56

59

62

66

69

72

Contrabass

Onbekende Synthesizer SongsDiversen - E1M7

♩ = 120,000000

6

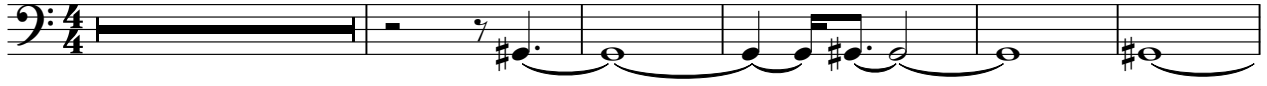

12

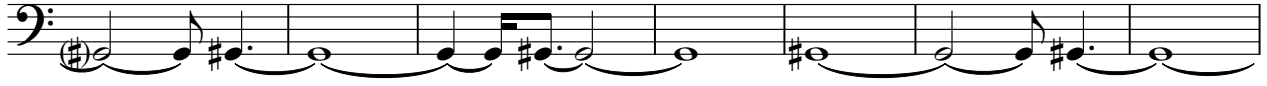

19

26

33

40

6

52

59

66

71

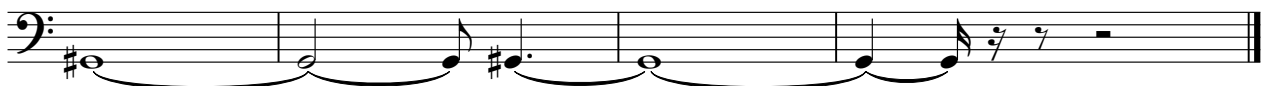

[No instrument (barlines shown)] Onbekende Synthesizer Songs Diversen - E1M7

♩ = 120,000000

[No instrument (barlines shown)] Onbekende Synthesizer Songs Diversen - E1M7

♩ = 120,000000

4/4

4/4

4/4

4/4

4/4

4/4