

Onbekende Synthesizer Songs Diversen - FLESH

♩ = 120,000000

DRUMS 

POLYSYNTH 

POLYSYNTH 

BRIGHTNESS 

⁴
POLYSYNTH 

POLYSYNTH 

BRIGHTNESS 

DRUMS

POLYSYNTH

POLYSYNTH

BRIGHTNESS

GOBLIN

STRINGS

DRUMS

POLYSYNTH

POLYSYNTH

BRIGHTNESS

GOBLIN

STRINGS

10

12

14

DRUMS

POLYSYNTH

POLYSYNTH

BRIGHTNESS

GOBLIN

STRINGS

15

DRUMS

SYN BASS 1

POLYSYNTH

POLYSYNTH

BRIGHTNESS

GOBLIN

STRINGS

17

21

- DRUMS:** Features a complex rhythmic pattern with various note values and rests, including some notes marked with an 'x'.

22

DRUMS

SYN BASS 1

POLYSYNTH

POLYSYNTH

BRIGHTNESS

GOBLIN

STRINGS

23

DRUMS

SYN BASS 1

POLYSYNTH

POLYSYNTH

BRIGHTNESS

GOBLIN

STRINGS

25

DRUMS

SYN BASS 1

POLYSYNTH

POLYSYNTH

BRIGHTNESS

GOBLIN

STRINGS

27

DRUMS

SYN BASS 1

29

DRUMS

SYN BASS 1

REVERSCYMB

POLYSYNTH

31

DRUMS

SYN BASS 1

POLYSYNTH

33

DRUMS

SYN BASS 1

SYNTH DRUM

REVERSCYMB

POLYSYNTH

35

DRUMS

SYN BASS 1

POLYSYNTH

37

DRUMS

SYN BASS 1

SYNTH DRUM

POLYSYNTH

POLYSYNTH

BRIGHTNESS

39

DRUMS

SYN BASS 1

POLYSYNTH

POLYSYNTH

BRIGHTNESS

41

DRUMS

SYN BASS 1

POLYSYNTH

POLYSYNTH

BRIGHTNESS

43

DRUMS

SYN BASS 1

POLYSYNTH

POLYSYNTH

BRIGHTNESS

45

47

49

DRUMS

SYN BASS 1

SYNTH DRUM

POLYSYNTH

POLYSYNTH

SPACEVOICE

BRIGHTNESS

51

DRUMS

SYN BASS 1

POLYSYNTH

POLYSYNTH

SPACEVOICE

BRIGHTNESS

53

DRUMS

SYN BASS 1

POLYSYNTH

POLYSYNTH

SPACEVOICE

BRIGHTNESS

55

DRUMS

SYN BASS 1

POLYSYNTH

POLYSYNTH

BRIGHTNESS

57

DRUMS

SYN BASS 1

POLYSYNTH

POLYSYNTH

BRIGHTNESS

58

DRUMS

HONKY TONK

SYN BASS 1

POLYSYNTH

POLYSYNTH

BRIGHTNESS

59

DRUMS

HONKY TONK

SYN BASS 1

POLYSYNTH

POLYSYNTH

BRIGHTNESS

60

DRUMS

HONKY TONK

SYN BASS 1

POLYSYNTH

POLYSYNTH

BRIGHTNESS

61

62

63

DRUMS

HONKY TONK

SYN BASS 1

POLYSYNTH

POLYSYNTH

BRIGHTNESS

64

DRUMS

HONKY TONK

SYN BASS 1

POLYSYNTH

POLYSYNTH

BRIGHTNESS

66

DRUMS

POLYSYNTH

POLYSYNTH

BRIGHTNESS

68

DRUMS

POLYSYNTH

POLYSYNTH

BRIGHTNESS

DRUMS

POLYSYNTH

POLYSYNTH

BRIGHTNESS

GOBLIN

STRINGS

DRUMS

POLYSYNTH

POLYSYNTH

BRIGHTNESS

GOBLIN

STRINGS

74

76

78

DRUMS

POLYSYNTH

POLYSYNTH

BRIGHTNESS

GOBLIN

STRINGS

79

DRUMS

SYN BASS 1

POLYSYNTH

POLYSYNTH

BRIGHTNESS

GOBLIN

STRINGS

DRUMS

SYN BASS 1

POLYSYNTH

POLYSYNTH

BRIGHTNESS

GOBLIN

STRINGS

DRUMS

SYN BASS 1

POLYSYNTH

POLYSYNTH

BRIGHTNESS

GOBLIN

STRINGS

85

86

DRUMS

SYN BASS 1

POLYSYNTH

POLYSYNTH

BRIGHTNESS

GOBLIN

STRINGS

87

DRUMS

SYN BASS 1

POLYSYNTH

POLYSYNTH

BRIGHTNESS

GOBLIN

STRINGS

91

DRUMS

SYN BASS 1

REVERSCYMB

POLYSYNTH

SPACEVOICE

93

DRUMS

SYN BASS 1

SYNTH DRUM

REVERSCYMB

POLYSYNTH

SPACEVOICE

95

DRUMS

SYN BASS 1

REVERSCYMB

POLYSYNTH

SPACEVOICE

97

DRUMS

SYN BASS 1

SYNTH DRUM

REVERSCYMB

POLYSYNTH

SPACEVOICE

99

DRUMS

SYN BASS 1

REVERSCYMB

POLYSYNTH

SPACEVOICE

101

DRUMS

SYN BASS 1

SYNTH DRUM

REVERSCYMB

POLYSYNTH

SPACEVOICE

103

DRUMS

SYN BASS 1

REVERSCYMB

POLYSYNTH

SPACEVOICE

105

DRUMS

SYN BASS 1

SYNTH DRUM

REVERSCYMB

POLYSYNTH

SPACEVOICE

107

109

DRUMS

♩ = 120,000000

4

9

12

14

16

18

20

22

24

26

V.S.

28

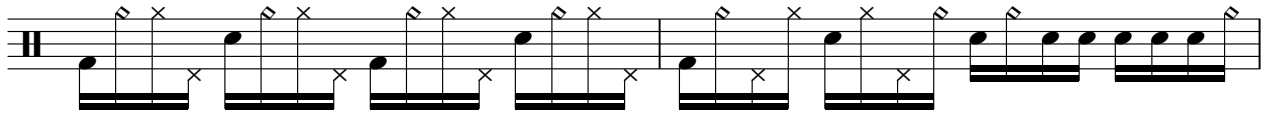

30

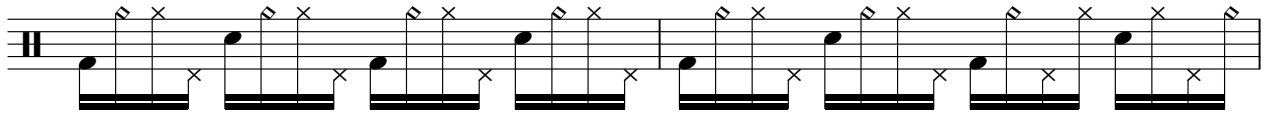

32

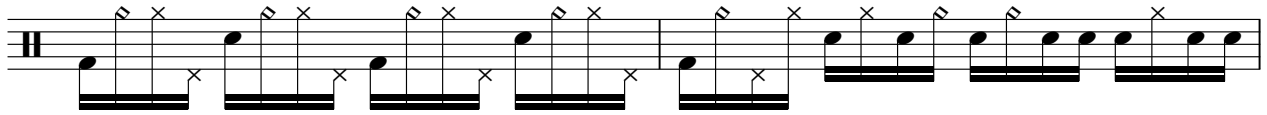

34

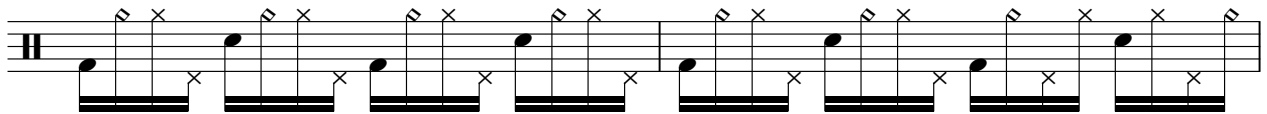

36

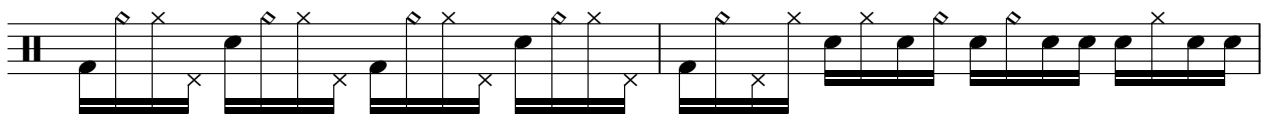

38

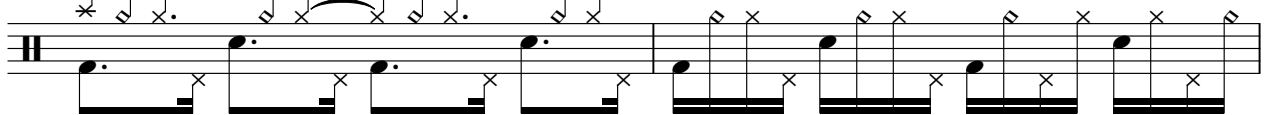

40

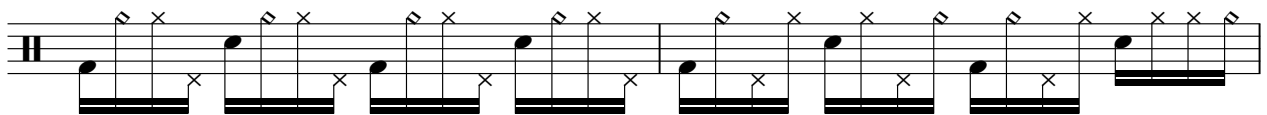

42

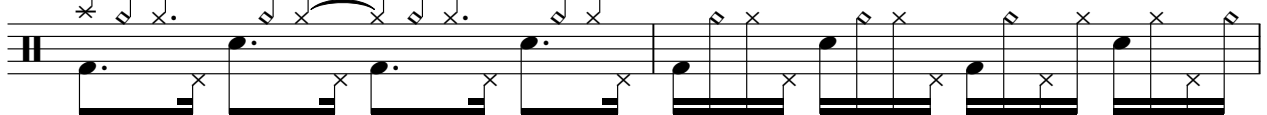

44

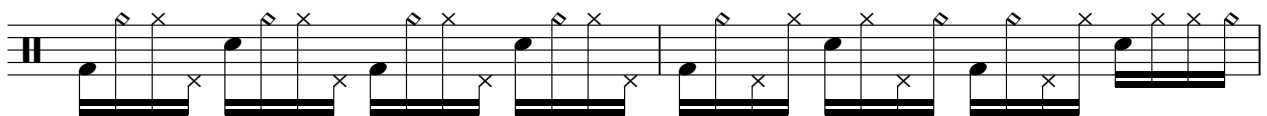

46

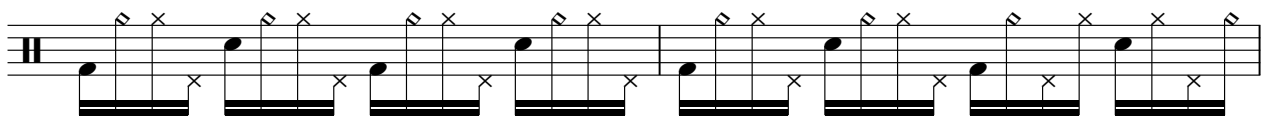

DRUMS

48

51

54

56

58

60

62

64

69

74

V.S.

76

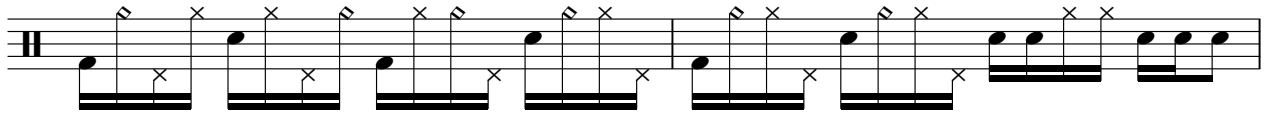

78

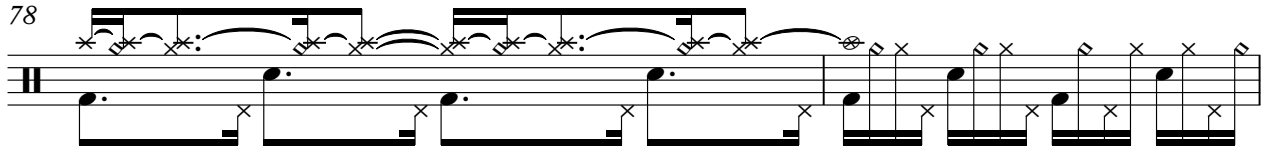

80

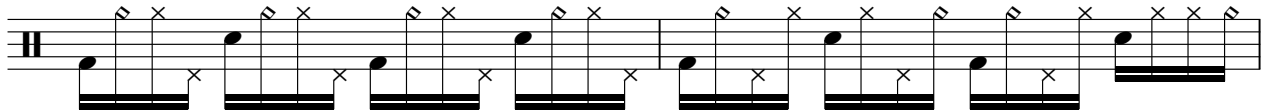

82

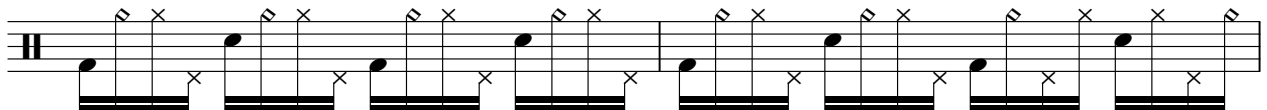

84

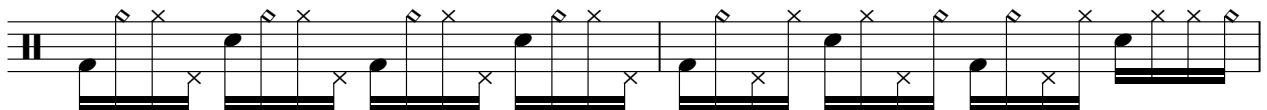

86

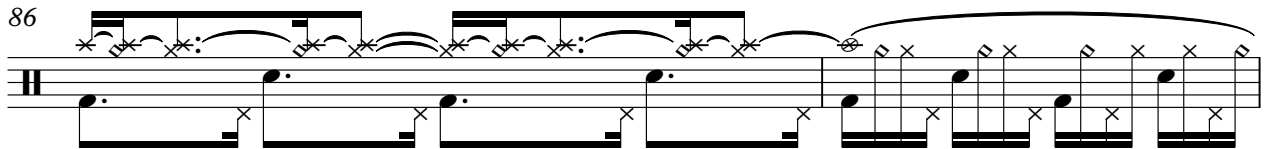

88

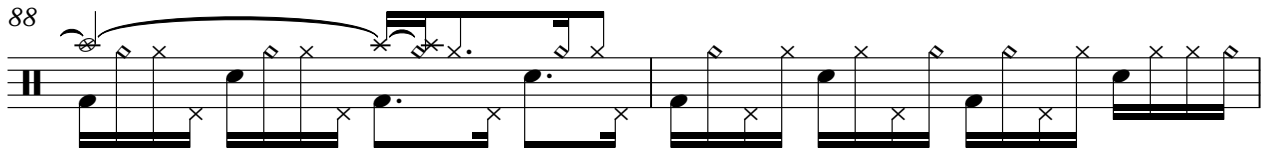

90

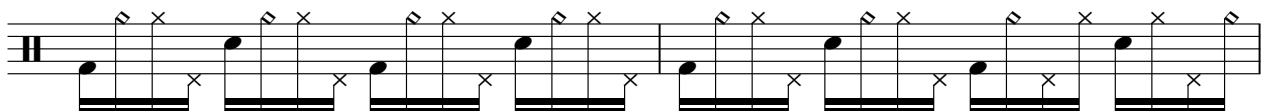

92

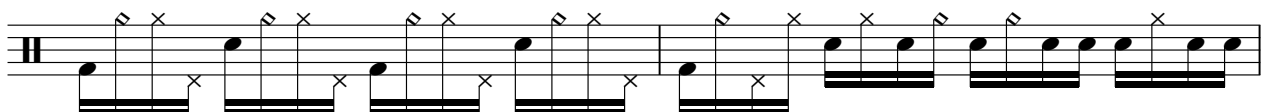

94

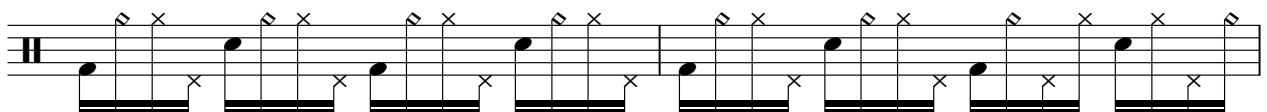

DRUMS

96

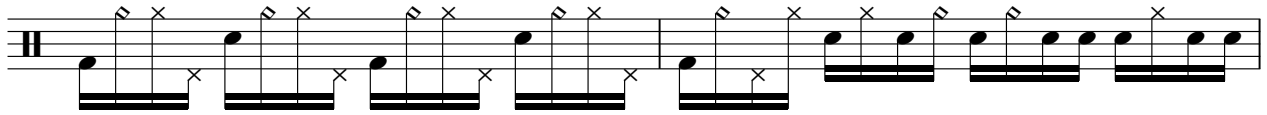

98

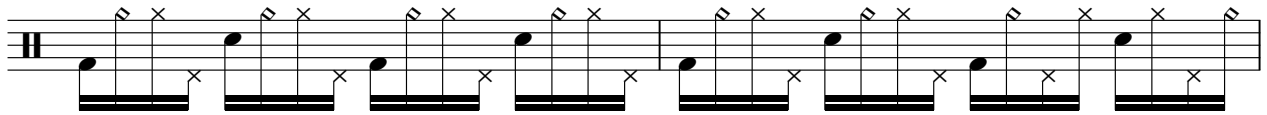

100

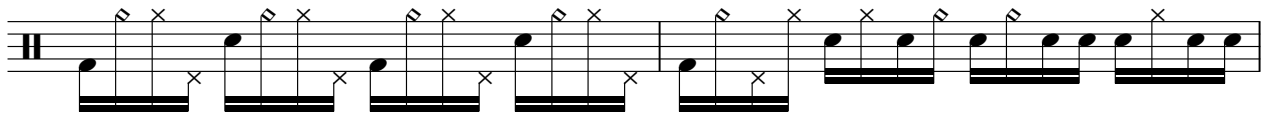

102

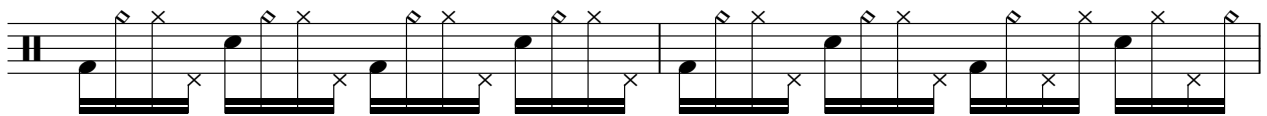

104

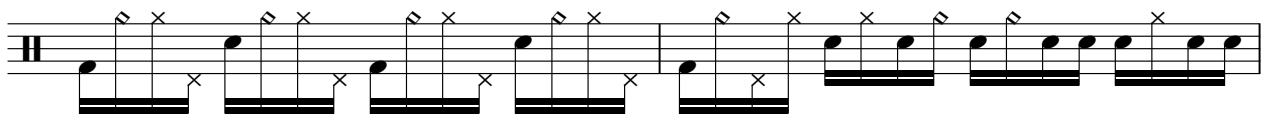

106

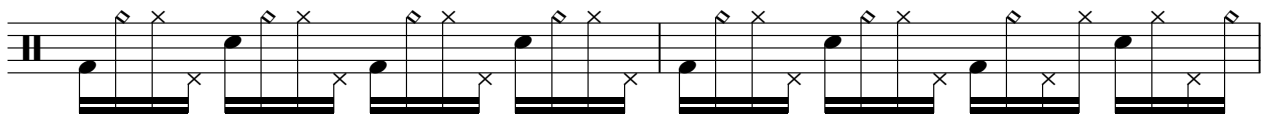

108

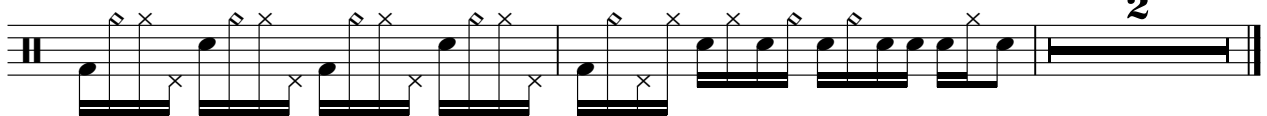

HONKY TONK

Onbekende Synthesizer Songs Diversen - FLESH

♩ = 120,000000

57

61

64

46

SYN BASS 1

Onbekende Synthesizer Songs Diversen - FLESH

♩ = 120,000000

15

19

23

27

31

35

39

43

47

51

V.S.

55

59

63

80

84

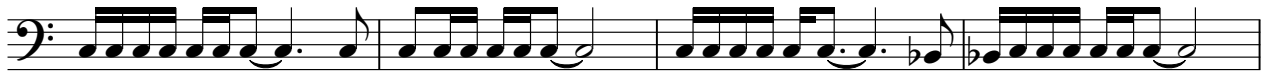

88

92

96

100

104

SYN BASS 1

3

107

SYNTH DRUM

Onbekende Synthesizer SongsDiversen - FLESH

♩ = 120,000000

32 3

38

11 43

94

3 3 3

105

3 2

REVERSCYMB

Onbekende Synthesizer SongsDiversen - FLESH

♩ = 120,000000

29 3

35

55

96

104

2

♩ = 120,000000

4

6

8

10

12

14

16

18

20

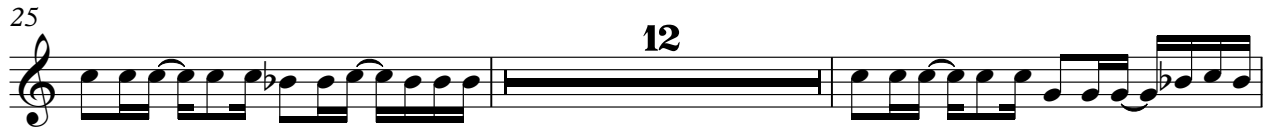

57

59

61

63

65

67

69

71

73

75

V.S.

POLYSYNTH

77

79

81

83

85

87

89

♩ = 120,000000

4

6

8

10

12

14

16

18

20

V.S.

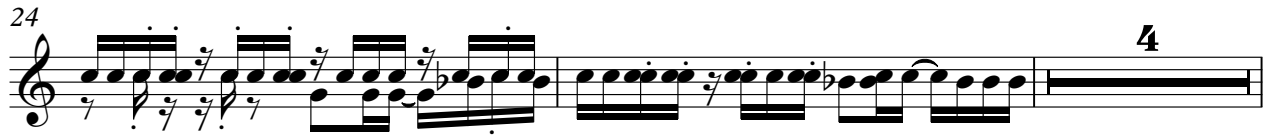

46

48

50

52

54

56

58

59

60

61

V.S.

63

64

66

68

70

72

74

76

78

80

82

84

86

88

90

92

94

96

98

100

V.S.

POLYSYNTH

102

104

106

108

BRIGHTNESS

Onbekende Synthesizer Songs Diversen - FLESH

♩ = 120,000000

4

6

8

10

12

14

16

18

20

V.S.

BRIGHTNESS

BRIGHTNESS

53

55

57

59

61

63

65

67

69

71

V.S.

BRIGHTNESS

73

75

77

79

81

83

85

87

89

GOBLIN

Onbekende Synthesizer Songs Diversen - FLESH

♩ = 120,000000

5

13

22

44

72

81

87

22

STRINGS

Onbekende Synthesizer SongsDiversen - FLESH

♩ = 120,000000

5

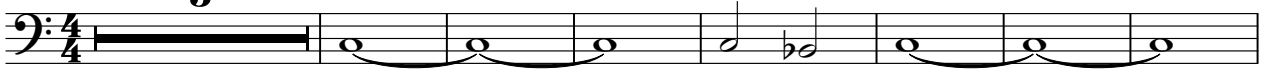

13

22

44

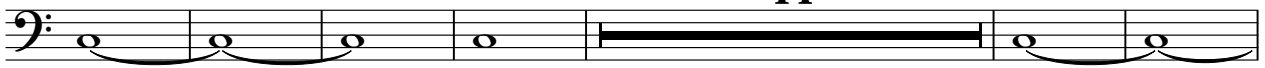

72

81

87

22

