

Onbekende Synthesizer Songs Diversen - MOVIE

$\text{♩} = 46,000031$

2

3

Bongo

Organ B

Organ

Metal

4

Bongo

Organ B

Organ

Metal

5

Bongo

Organ B

Organ

Metal

6

Bongo

Organ B

Organ

Metal

7

Bongo

Organ

Metal

Sweep Right

8

Bongo

Organ

Metal

Sweep Right

9

Bongo

Organ

Metal

Sweep Right

10

Bongo

Organ

Hits

Metal

Sweep Right

11

Bongo

Organ B

Organ

Hits

Metal

12

Bongo

Organ B

Organ

Metal

13

Bongo

Organ B

Organ

Metal

14

Bongo

Organ B

Organ

Metal

Sweep Right

15

Bongo

Organ B

Organ

Metal

16

Bongo

Organ B

Organ

Metal

Sweep Right

17

Bongo

Organ B

Organ

Metal

Sweep Right

18

Bongo

Organ B

Organ

Hits

Metal

Sweep Right

19

Bongo

Organ

Metal

Sweep Right

20

Bongo

Organ

Hits

Metal

Sweep Right

21

Bongo

Organ

Metal

Sweep Right

22

Bongo

Organ

Metal

Sweep Right

23

Bongo

Organ

Metal

Sweep Right

24

Bongo

Organ

Metal

Sweep Right

25

Bongo

Organ

Metal

Sweep Right

26

Bongo

Organ

Metal

Sweep Right

27

Bongo

Organ

Metal

Echo

28

Organ { Bass clef, rhythmic eighth notes

Hits { Treble clef, single notes

Metal { Treble clef, rhythmic eighth notes

29

Organ { Bass clef, rhythmic eighth notes

Metal { Treble clef, rhythmic eighth notes

30

Organ { Bass clef, rhythmic eighth notes

Metal { Treble clef, rhythmic eighth notes

31

Organ { Bass clef, rhythmic eighth notes

Metal { Treble clef, rhythmic eighth notes

34

Bongo

Organ B

Organ

Metal

35

Bongo

Organ B

Organ

Metal

Sweep Right

38

Bongo

Organ B

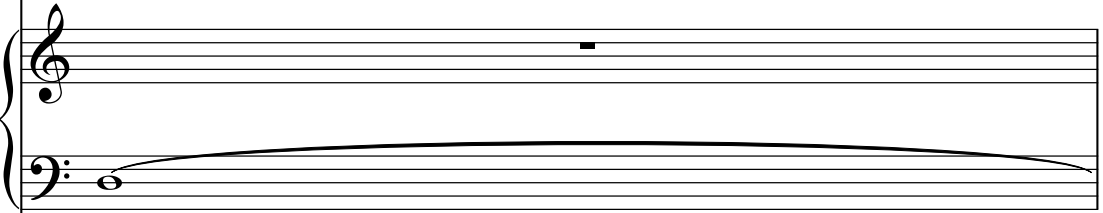

Organ

Metal

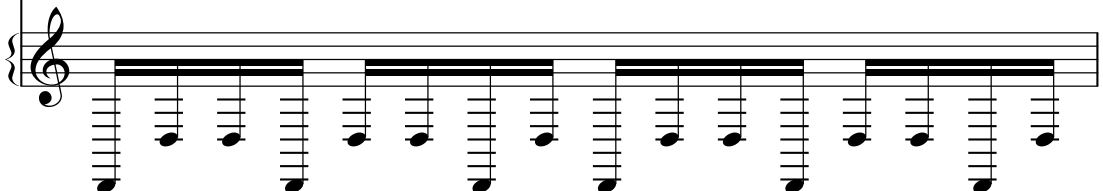

39

Bongo

Organ B

Organ

Hits

Metal

Sweep Right

40

Bongo

Organ

Hits

Metal

Sweep Right

41

Bongo

Organ

Hits

Metal

Sweep Right

42

Bongo

Organ

Metal

Sweep Right

43

Bongo

Organ

Metal

Sweep Right

44

Bongo

Organ

Metal

Sweep Right

45

Organ

Metal

46

Organ

Hits

Metal

47

Organ

Metal

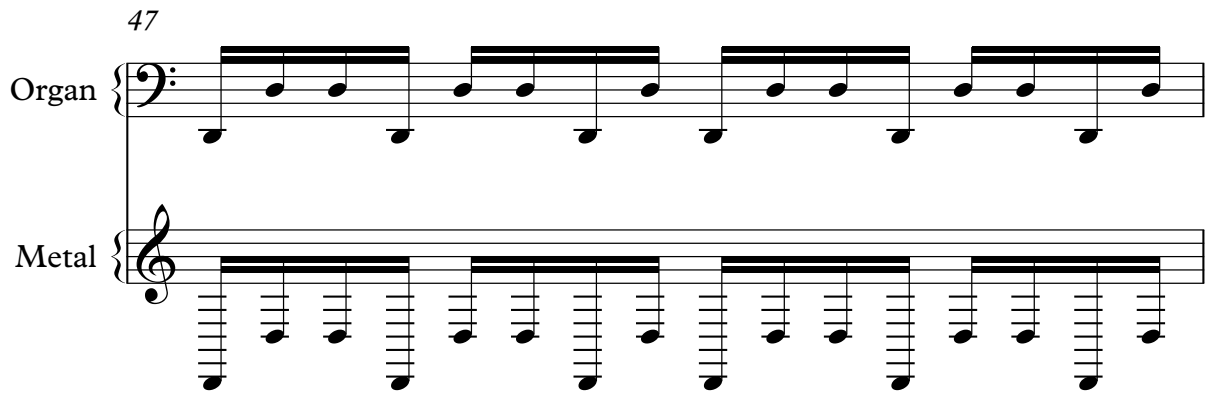

48

Bongo

Steel Drums

Organ

Hits

Metal

Bongo

Onbekende Synthesizer SongsDiversen - MOVIE

♩ = 46,000031

3

5

7

9

11

13

15

17

19

V.S.

Bongo

21

23

25

27

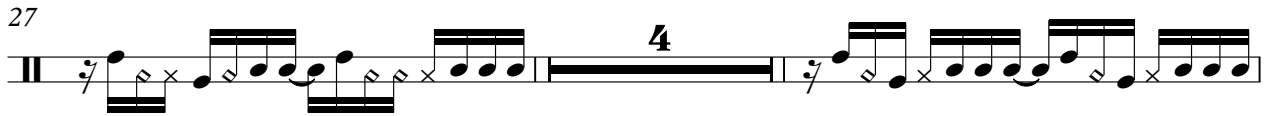

33

35

37

39

41

43

45

4

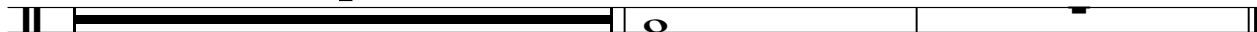

Steel Drums

Onbekende Synthesizer SongsDiversen - MOVIE

♪ = 46,000031

48

Organ B

Onbekende Synthesizer SongsDiversen - MOVIE

♩ = 46,000031

4

4

11

18

36

11

11

Onbekende Synthesizer SongsDiversen - MOVIE

Organ

♩ = 46,000031

V.S.

21

23

25

27

29

31

33

35

37

39

41

43

45

47

2

♩ = 46,000031

9 6

19

7 10

39

4

46

2

♩ = 46,000031

V.S.

41

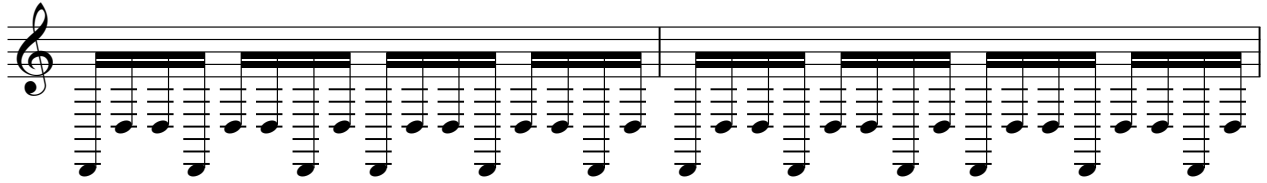

43

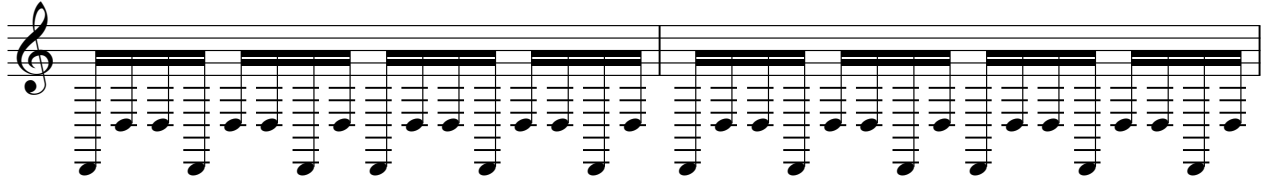

45

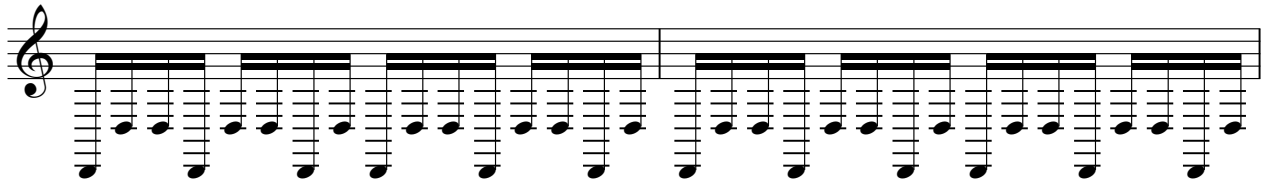

47

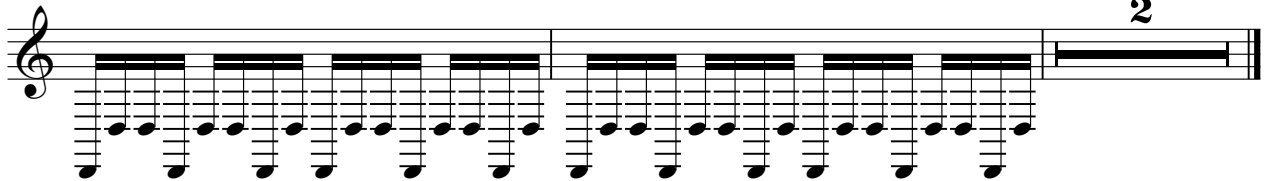

2

Sweep Right

♩ = 46,000031

6 3

15

22

6

35

41

6

Echo

Onbekende Synthesizer SongsDiversen - MOVIE

♩ = 46,000031

26 **23**