

Onbekende Synthesizer SongsDiversen - The Unknown Man V

0.0"
1.1,00
Midi-Mixed 014/541577

♩ = 83,999969

6

SYNTH BAS

SYNTH BAS

SYNTH

SWEEP PAD

STRINGS

8

SYNTH BAS

SYNTH BAS

SYNTH

SWEEP PAD

STRINGS

10

SYNTH BAS

SYNTH BAS

SYNTH

SWEEP PAD

STRINGS

12

SYNTH BAS

SYNTH BAS

SYNTH

SWEEP PAD

STRINGS

14

SYNTH BAS

SYNTH BAS

SYNTH

SWEEP PAD

STRINGS

16

SYNTH BAS

SYNTH BAS

SYNTH

SWEEP PAD

STRINGS

18

SYNTH BAS

SYNTH BAS

SYNTH

SWEEP PAD

STRINGS

STRINGS

20

SYNTH BAS

SYNTH BAS

SYNTH

SWEEP PAD

STRINGS

STRINGS

22

SYNTH BAS

SYNTH BAS

SYNTH

SWEEP PAD

STRINGS

STRINGS

24

SYNTH BAS

SYNTH BAS

SYNTH

SWEEP PAD

STRINGS

STRINGS

26

30

BASS DRUM

DRUMS

SYNBRASS

SYNTH

SWEEP PAD

STRINGS

SYNTH BAS

33

BASS DRUM

DRUMS

SYNBRASS

SYNTH

SWEEP PAD

STRINGS

SYNTH BAS

36

BASS DRUM

DRUMS

SYNBRASS

SYNTH

SWEEP PAD

STRINGS

SYNTH BAS

Double bar line

39

BASS DRUM

DRUMS

SYNBRASS

SYNTH

SWEEP PAD

STRINGS

SYNTH BAS

42

BASS DRUM

DRUMS

SYNBRASS

SYNTH

SWEEP PAD

STRINGS

SYNTH BAS

44

BASS DRUM

DRUMS

SYNBRASS

SYNTH

SWEEP PAD

STRINGS

SYNTH BAS

47

BASS DRUM

DRUMS

SYNBRASS

SYNTH

SWEEP PAD

STRINGS

SYNTH BAS

50

BASS DRUM

DRUMS

SYNBRASS

SYNTH

SWEEP PAD

STRINGS

SYNTH BAS

53

BASS DRUM

DRUMS

SYNBRASS

SYNTH

SWEEP PAD

STRINGS

SYNTH BAS

56

BASS DRUM

DRUMS

SYNBRASS

SYNTH

SWEEP PAD

STRINGS

SYNTH BAS

Double bar line

59

BASS DRUM

DRUMS

SYNBRASS

SYNTH

SWEEP PAD

STRINGS

SYNTH BAS

62

BASS DRUM

DRUMS

SYNBRASS

SYNTH

SWEEP PAD

STRINGS

SYNTH BAS

64

BASS DRUM

DRUMS

SWEEP PAD

STRINGS

SYNTH BAS

BASS DRUM

Onbekende Synthesizer Songs Diversen - The Unknown

♩ = 83,999969

26 2

31

35

39

43

47

51

55

59

63

DRUMS

♩ = 83,999969

26 2

31

35

39

43

47

51

55

59

62 2

♩ = 83,999969

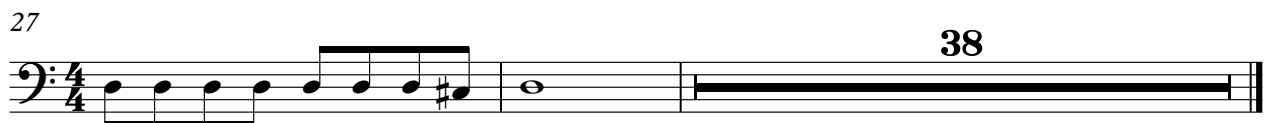
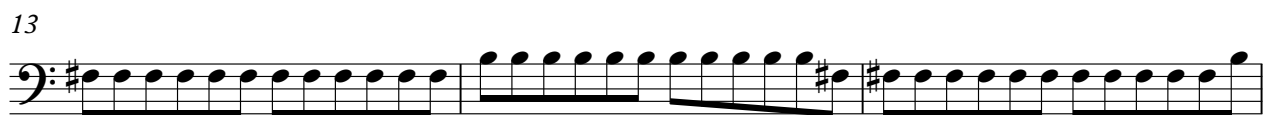

♩ = 83,999969

26

2

33

39

3

44

49

55

60

3

♩ = 83,999969

2

5

8

11

14

17

20

23

26

32

38

42

46

51

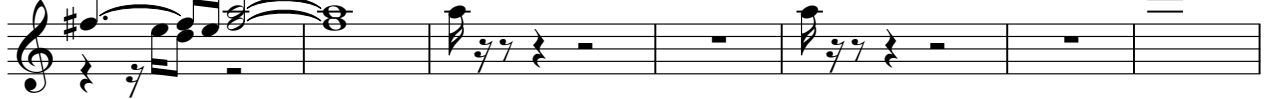

58

62

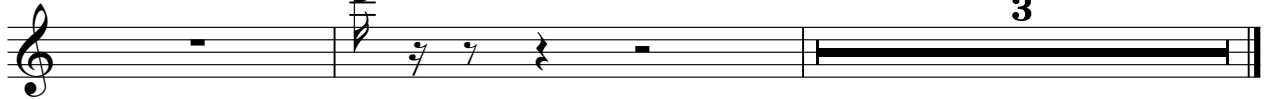

SWEEP PAD

Onbekende Synthesizer Songs Diversen - The Unknown

♩ = 83,999969

3

8

13

18

25

33

41

50

58

STRINGS

Onbekende Synthesizer Songs Diversen - The Unknown

♩ = 83,999969

19

26

33

41

50

58

♩ = 83,999969

26 2

31

35

39

43

47

52

55

59

62