

2

6 3

Drum Patc

Pizzicato

PIANO Ryt

Electric

Space Hor

Trumpet

Trumpet 1

Trumpet 1

Drum Patc

Pizzicato

PIANO Ryt

Electric

Space Hor

Trumpet

Trumpet 1

Trumpet 1

Drum Patc

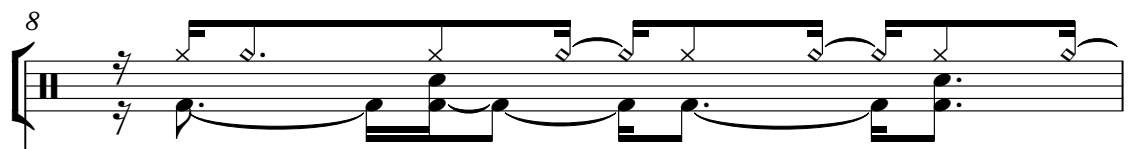

Pizzicato

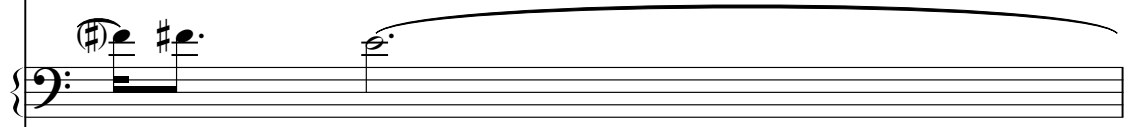

Pizzicato notation on a bass clef staff. It starts with a sharp sign and a fermata over a note, followed by a long, sustained note with a fermata.

PIANO Ryt

Electric

Electric notation on a treble clef staff. It features a series of eighth notes with a sharp sign, followed by a long, sustained note with a fermata.

Space Hor

Space Hor notation on a treble clef staff. It features a series of eighth notes with a sharp sign, followed by a long, sustained note with a fermata.

Trumpet

Trumpet notation on a bass clef staff. It features a series of eighth notes with a sharp sign, followed by a long, sustained note with a fermata.

Trumpet 1

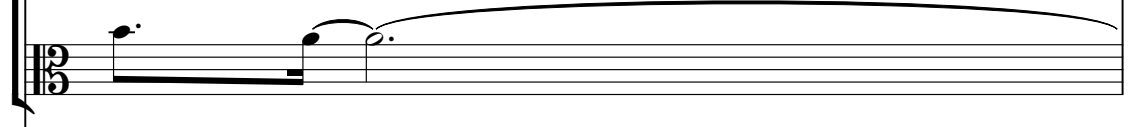

Trumpet 1 notation on a bass clef staff. It features a series of eighth notes with a sharp sign, followed by a long, sustained note with a fermata.

Trumpet 1

Trumpet 1 notation on a treble clef staff. It features a series of eighth notes with a sharp sign, followed by a long, sustained note with a fermata.

9

Drum Patc

-for the

Pizzicato

PIANO Ryt

Electric

Space Hor

Trumpet

Trumpet 1

Organ Rif

Pizzicato

Trumpet 1

10

Drum Patc

-for the

Pizzicato

PIANO Ryt

Electric

Space Hor

Trumpet

Trumpet 1

Organ Rif

Pizzicato

Trumpet 1

Drum Patc

12

Pizzicato

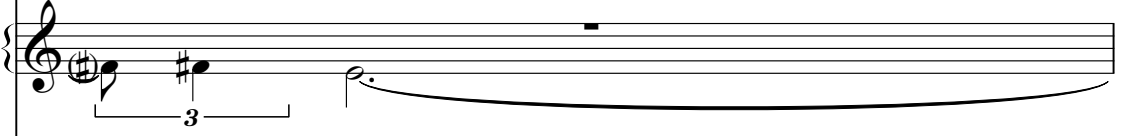

3

PIANO Ryt

Electric

3

Space Hor

3

Trumpet

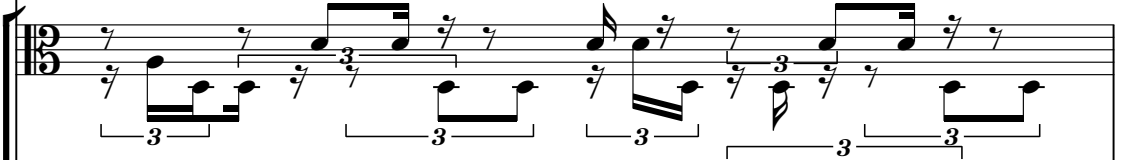

3 3 3 3 3

Trumpet 1

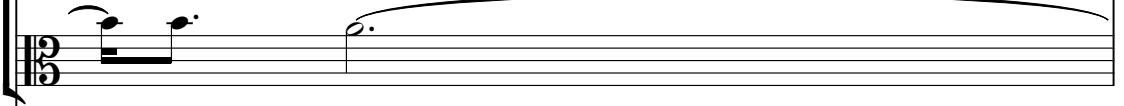

Trumpet 1

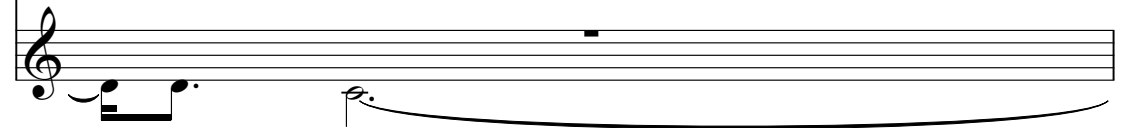

13

Drum Patc

-for the

Pizzicato

PIANO Ryt

Electric

Space Hor

Trumpet

Trumpet 1

Organ Rif

Pizzicato

Trumpet 1

14

Drum Patc

-for the

Pizzicato

PIANO Ryt

Electric

Space Hor

Trumpet

Trumpet 1

Organ Rif

Pizzicato

Trumpet 1

15

Drum Patc

Pizzicato

PIANO Ryt

Electric

Space Hor

Trumpet

Trumpet 1

Trumpet 1

16

Drum Patc

Pizzicato

PIANO Ryt

Electric

Space Hor

Trumpet

Trumpet 1

Trumpet 1

- Roland D-:** Plays a simple melodic line with a few notes and rests.
- Pizzicato:** Features a melodic line with frequent rests, indicating a plucked string texture.
- Organ Rif:** Plays a simple melodic line with a few notes and rests.

19

Drum Patc

Pizzicato

PIANO Ryt

Electric

Space Hor

Trumpet

Trumpet 1

Trumpet 1

20

Drum Patc

Pizzicato

PIANO Ryt

Electric

Space Hor

Trumpet

Trumpet 1

Trumpet 1

21

Drum Patc

Pizzicato

PIANO Ryt

Electric

Space Hor

Trumpet

Trumpet 1

Trumpet 1

22

Drum Patc

Pizzicato

PIANO Ryt

Electric

Space Hor

Trumpet

Trumpet 1

Organ Rif

23

Drum Patc

Pizzicato

PIANO Ryt

Electric

Space Hor

Trumpet

Trumpet 1

Organ Rif

Pizzicato

Trumpet 1

24

Drum Patc

Pizzicato

PIANO Ryt

Electric

Space Hor

Trumpet

Trumpet 1

Organ Rif

Pizzicato

Trumpet 1

25 3

Drum Patc

Pizzicato

PIANO Ryt

Electric

Space Hor

Trumpet

Trumpet 1

Organ Rif

Pizzicato

Trumpet 1

26

Drum Patc

Pizzicato

PIANO Ryt

Electric

Space Hor

Trumpet

Trumpet 1

Organ Rif

Pizzicato

Trumpet 1

30

Drum Patc

Pizzicato

PIANO Ryt

Electric

Space Hor

Trumpet

Trumpet 1

Trumpet 1

31

Drum Patc

Pizzicato

PIANO Ryt

Electric

Space Hor

Trumpet

Trumpet 1

Trumpet 1

32

Drum Patc

Pizzicato

PIANO Ryt

Electric

Space Hor

Trumpet

Trumpet 1

Trumpet 1

33

Drum Patc

Roland D-

Pizzicato

PIANO Ryt

Electric

Space Hor

Trumpet

Trumpet 1

Organ Rif

Trumpet 1

35

Drum Patc

Pizzicato

PIANO Ryt

Electric

Space Hor

Trumpet

Trumpet 1

Trumpet 1

Drum Patc

Pizzicato

PIANO Ryt

Electric

Space Hor

Trumpet

Trumpet 1

Trumpet 1

37

Drum Patc

Pizzicato

PIANO Ryt

Electric

Space Hor

Trumpet

Trumpet 1

Trumpet 1

38

Drum Patc

Pizzicato

PIANO Ryt

Electric

Space Hor

Trumpet

Trumpet 1

Organ Rif

Trumpet 1

39

Drum Patc

Pizzicato

PIANO Ryt

Electric

Space Hor

Trumpet

Trumpet 1

Organ Rif

Pizzicato

Trumpet 1

40

Drum Patc

Pizzicato

PIANO Ryt

Electric

Space Hor

Trumpet

Trumpet 1

Organ Rif

Pizzicato

Trumpet 1

41

Drum Patc

Pizzicato

PIANO Ryt

Electric

Space Hor

Trumpet

Trumpet 1

Organ Rif

Pizzicato

Trumpet 1

42

Drum Patc

Pizzicato

PIANO Ryt

Electric

Space Hor

Trumpet

Trumpet 1

Organ Rif

Pizzicato

Trumpet 1

43

Drum Patc

Pizzicato

PIANO Ryt

Electric

Space Hor

Trumpet

Trumpet 1

Organ Rif

Pizzicato

Trumpet 1

44

Drum Patc

Pizzicato

PIANO Ryt

Electric

Space Hor

Trumpet

Trumpet 1

Organ Rif

Pizzicato

Trumpet 1

45

Drum Patc

Pizzicato

PIANO Ryt

Electric

Space Hor

Trumpet

Trumpet 1

Organ Rif

Pizzicato

Trumpet 1

46

Drum Patc

Pizzicato

PIANO Ryt

Electric

Space Hor

Trumpet

Trumpet 1

Organ Rif

Pizzicato

Trumpet 1

47

Drum Patc

Pizzicato

PIANO Ryt

Electric

Space Hor

Trumpet

Trumpet 1

Organ Rif

Pizzicato

Trumpet 1

48

Drum Patc

Pizzicato

PIANO Ryt

Electric

Space Hor

Trumpet

Trumpet 1

Organ Rif

Pizzicato

Trumpet 1

49

Drum Patc

Pizzicato

PIANO Ryt

Electric

Space Hor

Trumpet

Trumpet 1

Organ Rif

Pizzicato

Trumpet 1

50

Drum Patc

Pizzicato

PIANO Ryt

Electric

Space Hor

Trumpet

Trumpet 1

Organ Rif

Pizzicato

Trumpet 1

Detailed description of the musical score: The score is for page 46, starting at measure 50. It features ten staves. The 'Drum Patc' staff uses a drum set notation with various rhythmic patterns. The 'Pizzicato' staff (top) is in treble clef with a key signature of two sharps (F# and C#), showing a melodic line with slurs and accents. The 'PIANO Ryt' staff is in treble clef with a key signature of two sharps, featuring triplet patterns. The 'Electric' staff is in treble clef with a key signature of two sharps, showing a complex rhythmic pattern with triplets. The 'Space Hor' staff is in treble clef with a key signature of two sharps, featuring a melodic line with a long slur. The 'Trumpet' staff is in bass clef with a key signature of one sharp (F#), showing a melodic line with a long slur. The 'Trumpet 1' staff (middle) is in bass clef with a key signature of one sharp, showing a melodic line with a long slur. The 'Organ Rif' staff is in treble clef with a key signature of one flat (Bb), showing a melodic line with a long slur. The 'Pizzicato' staff (bottom) is in treble clef with a key signature of one flat, showing a melodic line with a long slur. The 'Trumpet 1' staff (bottom) is in treble clef with a key signature of one flat, showing a melodic line with a long slur and a triplet.

51

Drum Patc

Pizzicato

PIANO Ryt

Electric

Space Hor

Trumpet

Trumpet 1

Organ Rif

52

Drum Patc

Pizzicato

PIANO Ryt

Electric

Space Hor

Trumpet

Trumpet 1

Organ Rif

Pizzicato

Trumpet 1

53

Drum Patc

Pizzicato

PIANO Ryt

Electric

Space Hor

Trumpet

Trumpet 1

Organ Rif

Pizzicato

Trumpet 1

54

Drum Patc

Pizzicato

PIANO Ryt

Electric

Space Hor

Trumpet

Trumpet 1

Organ Rif

Pizzicato

Trumpet 1

55

Drum Patc

Pizzicato

PIANO Ryt

Electric

Space Hor

Trumpet

Trumpet 1

Organ Rif

Pizzicato

Trumpet 1

56

Drum Patc

Pizzicato

PIANO Ryt

Electric

Space Hor

Trumpet

Trumpet 1

Organ Rif

Pizzicato

Trumpet 1

57

Drum Patc

Pizzicato

PIANO Ryt

Electric

Space Hor

Trumpet

Trumpet 1

Organ Rif

Pizzicato

Trumpet 1

58

Drum Patc

Pizzicato

PIANO Ryt

Electric

Space Hor

Trumpet

Trumpet 1

Organ Rif

Pizzicato

Trumpet 1

59

Drum Patc

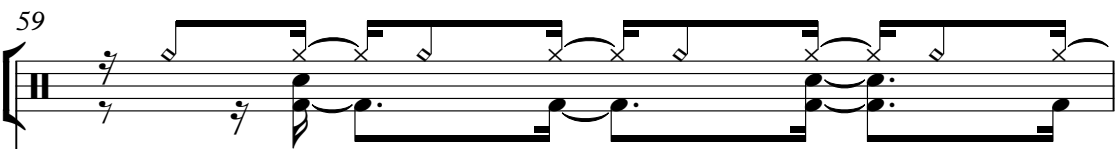

Pizzicato

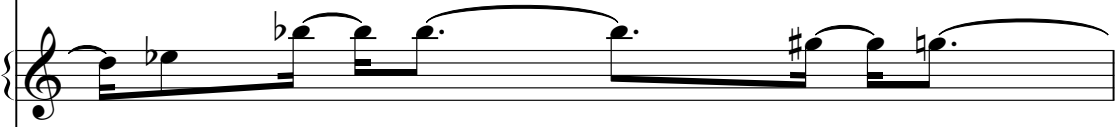

PIANO Ryt

Electric

Space Hor

Trumpet

Trumpet 1

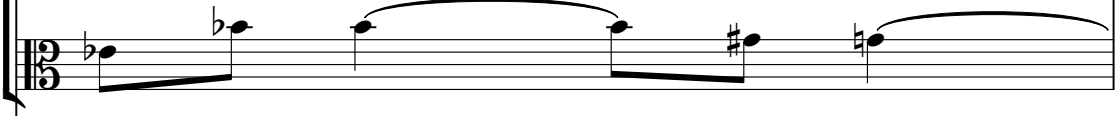

Organ Rif

60

Drum Patc

Pizzicato

PIANO Ryt

Electric

Space Hor

Trumpet

Trumpet 1

Organ Rif

3

3

62

Drum Patc

Roland D-

Pizzicato

PIANO Ryt

Electric

Space Hor

Trumpet

Trumpet 1

Organ Rif

Trumpet 1

63

Drum Patc

Roland D-

Pizzicato

Electric

Space Hor

Trumpet

Trumpet 1

Organ Rif

Trumpet 1

64

Drum Patc

Roland D-

Pizzicato

Electric

Space Hor

Trumpet

Trumpet 1

Organ Rif

Pizzicato

Trumpet 1

65

Drum Patc

Pizzicato

Electric

Trumpet 1

Pizzicato

66

Drum Patc

Pizzicato

Electric

Trumpet 1

Pizzicato

67

Drum Patc

Pizzicato

Electric

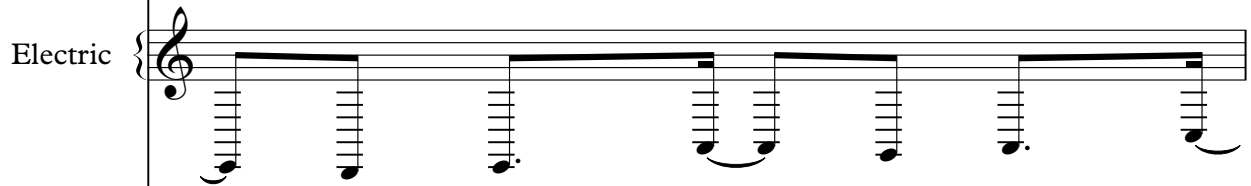

Trumpet 1

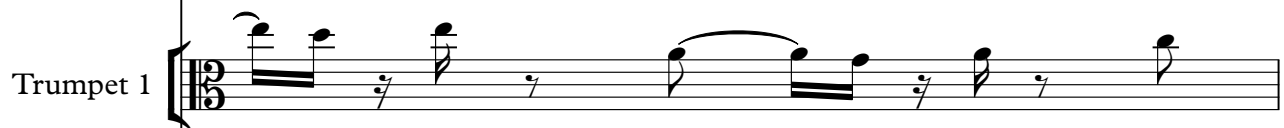

Pizzicato

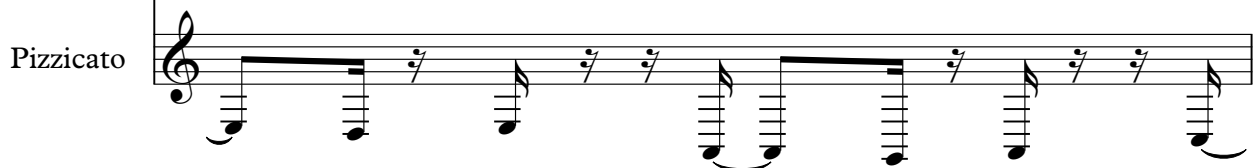

68

Drum Patc

Pizzicato

Electric

Space Hor

Trumpet

Trumpet 1

Organ Rif

Pizzicato

Trumpet 1

69

Drum Patc

Pizzicato

Electric

Space Hor

Trumpet

Trumpet 1

Organ Rif

Pizzicato

Trumpet 1

Drum Patc

♩ = 124,000252

5

8

10

12

15

18

21

24

26

V.S.

Drum Patc

56

58

60

62

66

69

-for the

Onbekende Synthesizer SongsDiversen - YAMSDEM3

♩ = 124,000252

8 2

13 57

13 57

♩ = 124,000252

16 10

29 3

35 27

63

64 7

Pizzicato

♩ = 124,000252

11

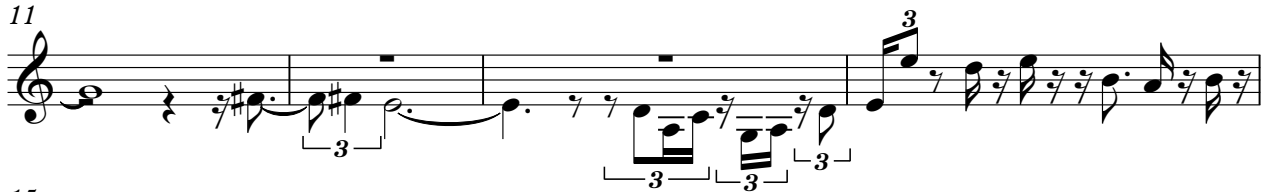

15

19

23

27

31

34

37

V.S.

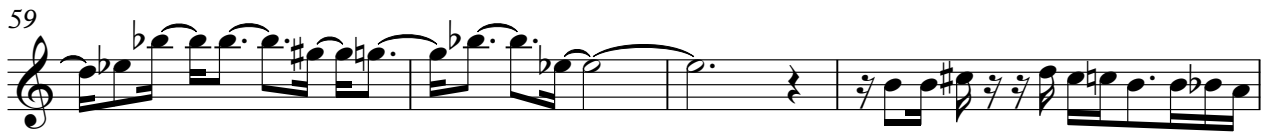

PIANO Ryt

♩ = 124,000252

3

6

8

10

12

14

16

18

21

V.S.

23

25

27

30

32

34

37

39

41

43

45

47

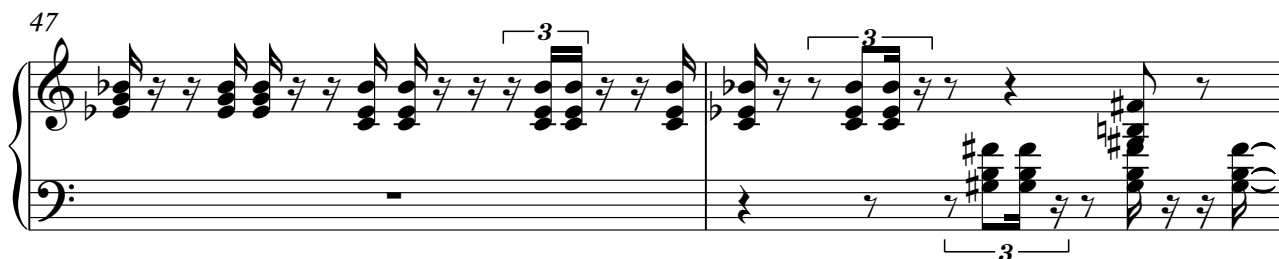

49

51

53

55

57

59

61

Electric

♩ = 124,000252

4

5

6

8

10

12

14

16

18

V.S.

V.S.

56

57

58

60

62

65

68

♩ = 124,000252

V.S.

Space Hor

Space Hor

58

62

68

Trumpet

♩ = 124,000252

4

6

8

10

12

14

16

18

20

V.S.

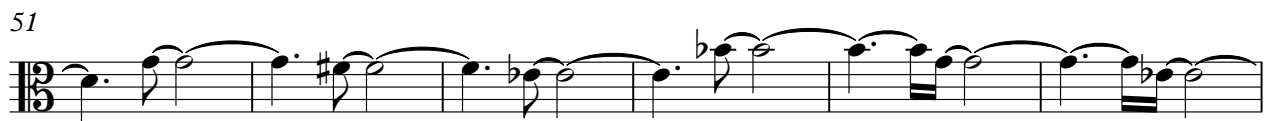
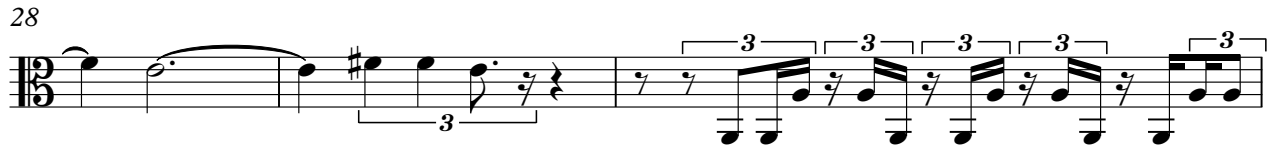
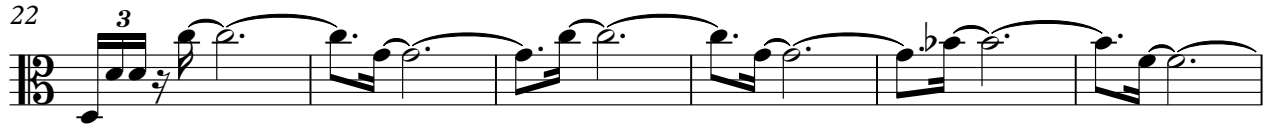

62 Trumpet 3

65

Trumpet 1

♩ = 124,000252

5

12

16

20

25

29

33

36

41

46

V.S.

2

Trumpet 1

50

54

58

62

65

68

Organ Rif

♩ = 124,000252

8 2

13 3 2

17 3

24

30 3 3

38

44

49

55

61

V.S.

2

Organ Rif

65

3

Pizzicato

♩ = 124,000252

2

Pizzicato

64

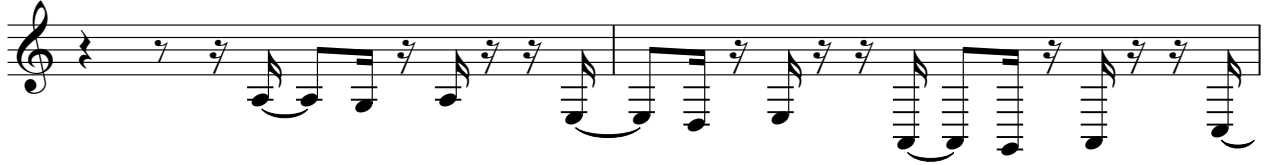

66

68

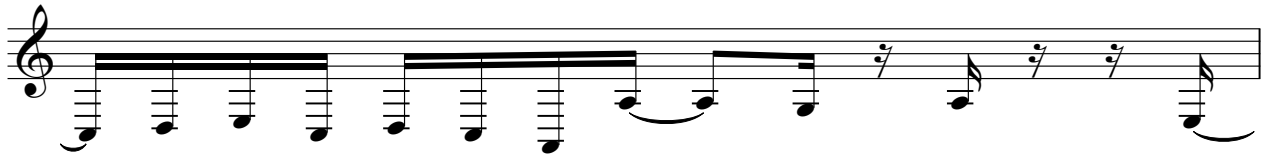

69

Trumpet 1

♩ = 124,000252

5

11

15

18

22

27

31

34

36

Trumpet 1

39

43

47

52

56

62

68