

Onbekende Tiroler SongsDiversen - 02KOEHLE

♩ = 120,000000

Clarinet in Bb  
Harmonica  
Percussion  
Kora  
Electric Bass  
Harpsichord

5

Cl.  
Harm.  
Hn.  
Perc.  
Kora  
E. Bass  
Hpsd.  
Vla.  
Solo

9

13

17

20

23

26

Cl.  
Harm.  
Hn.  
Perc.  
Kora  
E. Bass  
Q.  
Hpsd.  
Vla.  
Solo

29

Hn.  
Perc.  
Kora  
E. Bass  
Q.  
Solo

32

35

37

40

Hn.  
Perc.  
Kora  
E. Bass  
Q.  
Solo

43

Hn.  
Perc.  
Kora  
E. Bass  
Q.  
Vla.  
Solo

46

Hn.  
Perc.  
Kora  
E. Bass  
Vla.  
Solo

50

Perc.

Kora

E. Bass

Vla.

Solo

54

Hn.

Perc.

Kora

E. Bass

Vla.

Solo

58

Hn.

Perc.

Kora

E. Bass

Vla.

Solo

61

64

67

70

Hn.  
Perc.  
Kora  
E. Bass  
Q.  
Solo

73

Cl.  
Hn.  
Perc.  
Kora  
E. Bass  
Q.  
Solo

75

Hn.  
Perc.  
Kora  
E. Bass  
Q.  
Solo

78

81

84

Cl.  
Cl.  
Harm.  
Hn.  
Perc.  
Kora  
E. Bass  
Q.  
Solo

87

Cl.  
Cl.  
Harm.  
Hn.  
Perc.  
Kora  
E. Bass  
Q.  
Solo

90

Cl.  
Cl.  
Harm.  
Hn.  
Perc.  
Kora  
E. Bass  
Q.  
Solo

93

Hn.  
Perc.  
Kora  
E. Bass  
Q.  
Solo

96

Cl.  
Hn.  
Perc.  
Kora  
E. Bass  
Q.  
Solo

98

Cl.  
Hn.  
Perc.  
Kora  
E. Bass  
Q.  
Solo

Onbekende Tiroler Songs Diversen - 02KOEHLE

Clarinet in B $\flat$

$\text{♩} = 120,000000$

Onbekende Tiroler Songs Diversen - 02KOEHLE

Clarinet in B $\flat$

$\text{♩} = 120,000000$

**82**

**85**

**88**

**90**

**10**

♩ = 120,000000

7 **19**

29 **35**

66 **16**

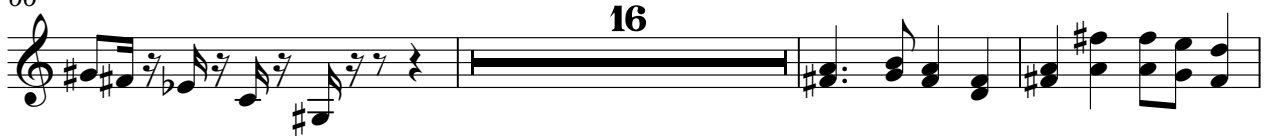

85

89 **10**

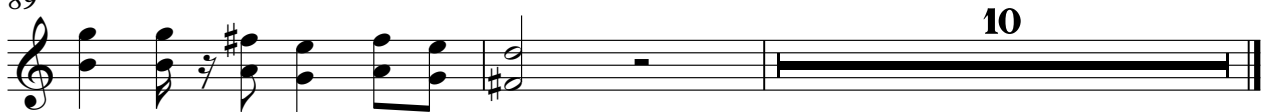

Horn in F

Onbekende Tiroler Songs Diversen - 02KOEHLE

♩ = 120,000000

7 6

17

21

24

27 2

33

37

41

45 2 6

55

59

62

65

71

75

79

83

87

91

95

98

Onbekende Tiroler Songs Diversen - 02KOEHLE

Percussion

♩ = 120,000000

V.S.

Percussion

31

33

35

37

39

41

43

45

48

52

55

6 6

58

6

61

3 6 3 3

64

3 3 3

67

3 3 3 3 3 3

69

3 3 3 3

71

3 3 3 3 3 3

73

3 3 3 3

75

3 3 3 3 3 3

77

3 3 3 3 3 3

V.S.

Percussion

79

81

83

85

87

89

91

93

95

97

Percussion

99

Onbekende Tiroler Songs Diversen - 02KOEHLE

Kora

♩ = 120,000000

2

5

8

11

14

17

20

23

26

29

V.S.

62

65

68

71

74

77

80

83

86

89

92

95

98

Onbekende Tiroler Songs Diversen - 02KOEHLE

Electric Bass

♩ = 120,000000

6

11

16

21

26

30

35

39

44

V.S.

49

54

59

64

68

73

77

82

85

89

93

98

Quintus

Onbekende Tiroler Songs Diversen - 02KOEHLE

♩ = 120,000000

27

30

33

35

38

40

42

44

22

67

70

73

76

78

80

83

86

89

92

95

98

♩ = 120,000000

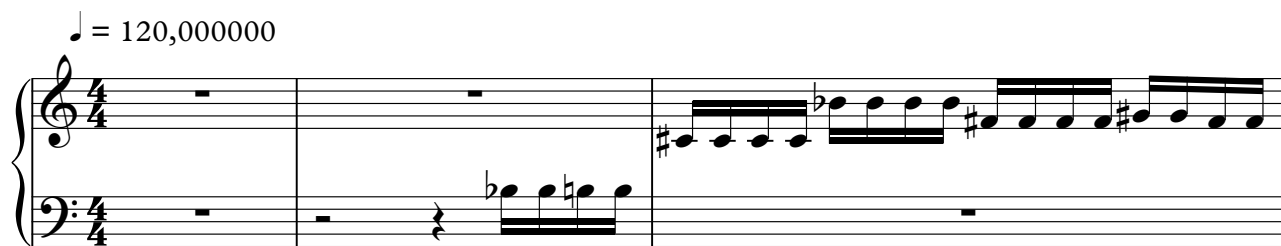

4

6 **19**

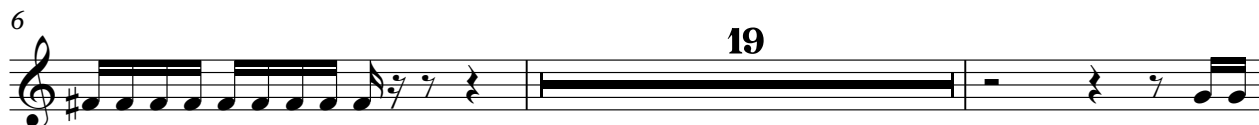

27

29 **35**

66 **34**

Viola

♩ = 120,000000

5

10

16

21

25 18

47

53

58

62 36

Onbekende Tiroler Songs Diversen - 02KOEHLE

Solo

♩ = 120,000000

5

10

15

19

22

25

2

31

35

39

43

V.S.

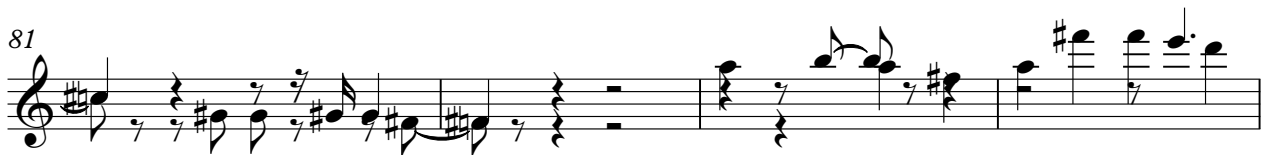
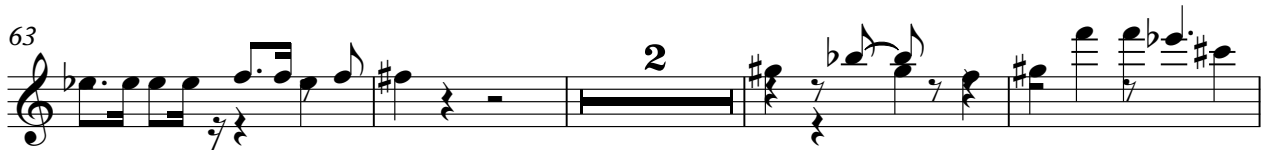

Solo

3

89

93

97
