

# Onbekende Tiroler SongsDiversen - 03STRASE

♩ = 115,004219

♩ = 115,004219

5

Picc.

Bar. Tpt.

Tba.

Perc.

J. Gtr.

Band.

S. Bass

Syn. Str.

7

Picc.

Bar. Tpt.

Tba.

Perc.

J. Gtr.

Band.

S. Bass

Syn. Str.

9

Bar. Tpt.

Tba.

Perc.

J. Gtr.

Band.

S. Bass

Syn. Str.

11

Tba.

Perc.

J. Gtr.

Band.

S. Bass

Syn. Str.

14

Picc.   
Tba.   
Perc.   
J. Gtr.   
Band.   
S. Bass   
Syn. Str.

16

Picc.   
Bar. Tpt.   
Tba.   
Perc.   
J. Gtr.   
Band.   
S. Bass   
Syn. Str.

18

Picc.

Bar. Tpt.

Tba.

Perc.

J. Gtr.

Band.

S. Bass

Syn. Str.

21

Picc.

Bar. Tpt.

Tba.

Perc.

J. Gtr.

Band.

S. Bass

Syn. Str.

24

Picc.  
Bar. Tpt.  
Tba.  
Perc.  
J. Gtr.  
Band.  
S. Bass  
Syn. Str.

26

Bar. Tpt.  
Tba.  
Perc.  
J. Gtr.  
Band.  
S. Bass  
Syn. Str.

28

Picc.

Bar. Tpt.

Tba.

Perc.

J. Gtr.

Band.

S. Bass

Syn. Str.

31

Picc.

Bar. Tpt.

Tba.

Perc.

J. Gtr.

Band.

S. Bass

Syn. Str.

33

Picc.  
Bar. Tpt.  
Tba.  
Perc.  
J. Gtr.  
Band.  
S. Bass  
Syn. Str.

35

Bar. Tpt.  
Tba.  
Perc.  
J. Gtr.  
Band.  
S. Bass  
Syn. Str.

38

Picc.

Tba.

Perc.

J. Gtr.

Band.

S. Bass

Syn. Str.

40

Picc.

Bar. Tpt.

Tba.

Perc.

J. Gtr.

Band.

S. Bass

Syn. Str.

42

Picc.  
Tba.  
Perc.  
J. Gtr.  
Band.  
S. Bass  
Syn. Str.

45

Picc.  
Bar. Tpt.  
Tba.  
Perc.  
J. Gtr.  
Band.  
S. Bass  
Syn. Str.

48

Picc. Bar. Tpt. Tba. Perc. J. Gtr. Band. S. Bass Syn. Str.

This section of the score covers measures 48 and 49. The Piccolo (Picc.) and Baritone Trumpet (Bar. Tpt.) parts are mostly silent, with some notes in measure 49. The Trombone (Tba.) part has a rhythmic pattern of eighth notes. The Percussion (Perc.) part features a complex pattern of eighth notes and rests. The Jazz Guitar (J. Gtr.) part plays a series of chords. The Band part consists of chords. The S. Bass part has a rhythmic pattern of eighth notes. The Synthesizer (Syn. Str.) part is silent.

50

Picc. Bar. Tpt. Tba. Perc. J. Gtr. Band. S. Bass Syn. Str.

This section of the score covers measures 50 and 51. The Piccolo (Picc.) part has a few notes in measure 50. The Baritone Trumpet (Bar. Tpt.) part has a melodic line in measure 51. The Trombone (Tba.) part has a rhythmic pattern of eighth notes. The Percussion (Perc.) part features a complex pattern of eighth notes and rests. The Jazz Guitar (J. Gtr.) part plays a series of chords. The Band part consists of chords. The S. Bass part has a rhythmic pattern of eighth notes. The Synthesizer (Syn. Str.) part is silent.

52

Picc. Bar. Tpt. Tba. Perc. J. Gtr. Band. S. Bass Syn. Str.

55

Picc. Bar. Tpt. Tba. Perc. J. Gtr. Band. S. Bass Syn. Str.

57

Picc. Bar. Tpt. Tba. Perc. J. Gtr. Band. S. Bass Syn. Str.

59

Bar. Tpt. Tba. Perc. J. Gtr. Band. S. Bass Syn. Str.

61

Tba.

Perc.

J. Gtr.

Band.

S. Bass

Syn. Str.

63

Picc.

Tba.

Perc.

J. Gtr.

Band.

S. Bass

Syn. Str.

65

Picc. Bar. Tpt. Tba. Perc. J. Gtr. Band. S. Bass Syn. Str.

67

Picc. Tba. Perc. J. Gtr. Band. S. Bass Syn. Str.

69

Picc. Bar. Tpt. Tba. Perc. J. Gtr. Band. S. Bass Syn. Str.

71

Picc. Bar. Tpt. Tba. Perc. J. Gtr. Band. S. Bass Syn. Str.

73

Picc. Bar. Tpt. Tba. Perc. J. Gtr. Band. S. Bass Syn. Str.

75

Picc. Bar. Tpt. Tba. Perc. J. Gtr. Band. S. Bass Syn. Str.

77

Bar. Tpt.

Tba.

Perc.

J. Gtr.

Band.

S. Bass

Syn. Str.

79

Picc.

Bar. Tpt.

Tba.

Perc.

J. Gtr.

Band.

S. Bass

Syn. Str.

81

Picc. -

Bar. Tpt. -

Tba. -

Perc. -

J. Gtr. -

Band. -

S. Bass -

Syn. Str. -

Measures 81 and 82 of a musical score. The Piccolo, Baritone Trumpet, and Trombone parts have rests. The Percussion part features a complex rhythmic pattern with 'x' marks. The Jazz Guitar part plays chords. The Band part has a melodic line. The Saxophone Bass part has a rhythmic line. The Synthesizer String part has a sustained chord.

83

Picc. -

Bar. Tpt. -

Tba. -

Perc. -

J. Gtr. -

Band. -

S. Bass -

Syn. Str. -

Measures 83 and 84 of a musical score. The Piccolo part has a melodic line. The Baritone Trumpet part has a melodic line. The Trombone part has a melodic line. The Percussion part features a complex rhythmic pattern. The Jazz Guitar part plays chords. The Band part has a melodic line. The Saxophone Bass part has a rhythmic line. The Synthesizer String part has a sustained chord.

85

Bar. Tpt.  
Tba.  
Perc.  
J. Gtr.  
Band.  
S. Bass  
Syn. Str.

87

Picc.  
Bar. Tpt.  
Tba.  
Perc.  
J. Gtr.  
Band.  
S. Bass  
Syn. Str.

90

Perc.

A single staff of music for Percussion. It begins with a double bar line and a key signature of one flat. The staff contains a sequence of rhythmic figures: a series of eighth notes with 'x' marks below them, followed by a quarter note with a circled 'x' below it, and finally a whole note with a circled 'x' below it. The staff ends with a double bar line.

♩ = 115,004219

64

69

73

79

83

Baroque Trumpet

Onbekende Tiroler SongsDiversen - 03STRASE

♩ = 115,004219

54

3

58

5

66

3

6

72

3

76

3

80

3

84

3

86

7

Tuba

Onbekende Tiroler SongsDiversen - 03STRASE

♩ = 115,004219

4

7

10

13

16

19

22

25

28

31

V.S.

34

37

40

43

46

49

52

55

58

61

64

66

68

71

74

77

80

83

86

Onbekende Tiroler SongsDiversen - 03STRASE

Percussion

♩ = 115,004219

2

6

10

14

18

22

26

30

34

38

V.S.

42

46

50

54

58

62

66

70

74

78

Percussion

82

85

89

92

♩ = 115,004219

4

7

10

13

16

19

22

25

28

31

34

37

40

43

46

49

52

55

58

61

64

67

70

73

76

79

82

85

87

Bandoneon

♩ = 115,004219

3

7

11

14

17

20

24

28

31

35

V.S.

72

75

78

81

84

86

Synth Bass

♩ = 115,004219

2

6

9

12

15

18

21

24

27

30

V.S.

33

36

39

42

45

48

51

54

57

60

63

66

68

71

74

77

80

83

86

7

Synth Strings

♩ = 115,004219

4

12

20

28

35

43

51

58

65

72

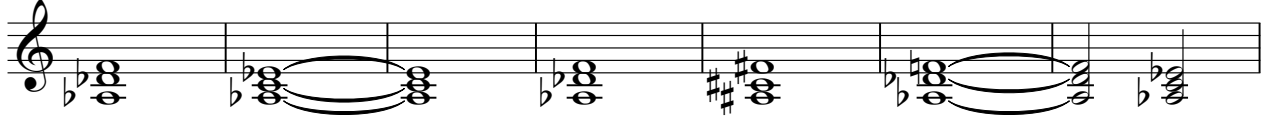

79

85

