

Onbekende Tiroler SongsDiversen - 07SCHATZ

♩ = 152,002640

Clarinet in B♭

Baroque Trumpet

Tuba

Schatz

Jazz Guitar

Acoustic Bass

Bandoneon

FM Synth

FM Synth

♩ = 152,002640

Tape Sampler Keyboard [Brass]

5

Cl.
Bar. Tpt.
Tba.
J. Gtr.
A. Bass
Band.
FM
Tape Smp. Brs

8

Cl.
Bar. Tpt.
Tba.
J. Gtr.
A. Bass
Band.
FM
Tape Smp. Brs

11

Cl.
Bar. Tpt.
Tba.
J. Gtr.
A. Bass
Band.
FM
Tape Smp. Brs

14

Cl.
Bar. Tpt.
Tba.
J. Gtr.
A. Bass
Band.
FM
Tape Smp. Brs

17

Cl.

Bar. Tpt.

Tba.

J. Gtr.

A. Bass

Band.

FM

Tape Smp. Brs

20

Cl.

Bar. Tpt.

Tba.

J. Gtr.

A. Bass

Band.

FM

Tape Smp. Brs

23

Tba.

J. Gtr.

A. Bass

Band.

FM

FM

26

Tba.

J. Gtr.

A. Bass

Band.

FM

FM

29

Cl.

Bar. Tpt.

Tba.

J. Gtr.

A. Bass

Band.

FM

FM

Tape Smp. Brs

32

35

Cl.

Bar. Tpt.

Tba.

J. Gtr.

A. Bass

Band.

FM

FM

Tape Smp. Brs

38

Cl.

Bar. Tpt.

Tba.

J. Gtr.

A. Bass

Band.

FM

FM

Tape Smp. Brs.

41

Cl.

Bar. Tpt.

Tba.

J. Gtr.

A. Bass

Band.

Tape Smp. Brs.

43

Cl.
Bar. Tpt.
Tba.
J. Gtr.
A. Bass
Band.
Tape Smp. Brs

45

Cl.
Bar. Tpt.
Tba.
J. Gtr.
A. Bass
Band.
Tape Smp. Brs

48

Cl.
Bar. Tpt.
Tba.
J. Gtr.
A. Bass
Band.
Tape Smp. Brs

50

Cl.
Bar. Tpt.
Tba.
J. Gtr.
A. Bass
Band.
Tape Smp. Brs

52

Cl.
Bar. Tpt.
Tba.
J. Gtr.
A. Bass
Band.
Tape Smp. Brs

54

Cl.
Bar. Tpt.
Tba.
J. Gtr.
A. Bass
Band.
FM
Tape Smp. Brs

57

Cl.
Bar. Tpt.
Tba.
J. Gtr.
A. Bass
Band
FM
Tape Smp. Brs

60

Cl.
Bar. Tpt.
Tba.
J. Gtr.
A. Bass
Band
FM
Tape Smp. Brs

63

Cl.

Bar. Tpt.

Tba.

J. Gtr.

A. Bass

Band.

FM

Tape Smp. Brs

66

Cl.

Bar. Tpt.

Tba.

J. Gtr.

A. Bass

Band.

FM

Tape Smp. Brs

69

72

Cl.

Bar. Tpt.

Tba.

J. Gtr.

A. Bass

Band.

FM

FM

Tape Smp. Brs

75

Cl.

Bar. Tpt.

Tba.

J. Gtr.

A. Bass

Band.

FM

FM

Tape Smp. Brs

78

Cl.

Bar. Tpt.

Tba.

J. Gtr.

A. Bass

Band.

FM

FM

Tape Smp. Brs

80

Cl.

Bar. Tpt.

Tba.

J. Gtr.

A. Bass

Band.

FM

FM

Tape Smp. Brs

83

Cl.

Bar. Tpt.

Tba.

J. Gtr.

A. Bass

Band.

FM

FM

Tape Smp. Brs

86

Cl.

Bar. Tpt.

Tba.

J. Gtr.

A. Bass

Band.

FM

FM

Tape Smp. Brs

89

Cl.

Bar. Tpt.

Tba.

J. Gtr.

A. Bass

Band.

FM

FM

Tape Smp. Brs

Onbekende Tiroler Songs Diversen - 07SCHATZ

Clarinet in B \flat

$\text{♩} = 152,002640$

2

8

13

20

7

31

36

40

44

48

52

3

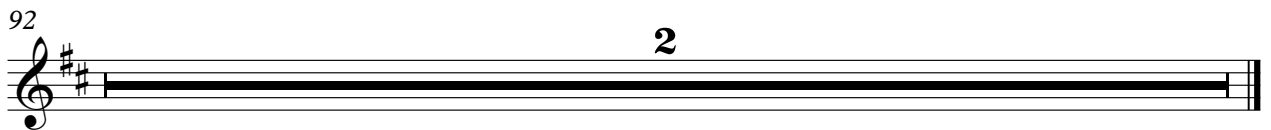
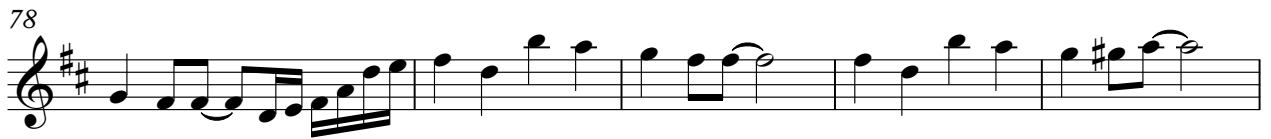
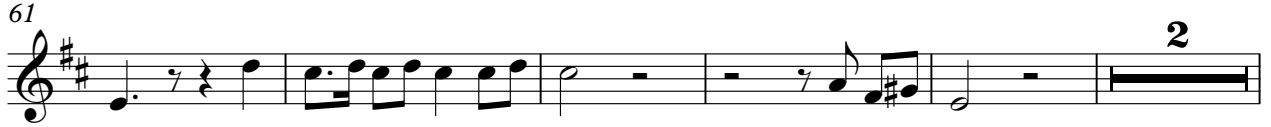

Baroque Trumpet

Onbekende Tiroler Songs Diversen - 07SCHATZ

♩ = 152,002640

2

7

12

17

2

8

31

36

40

45

49

52

Baroque Trumpet

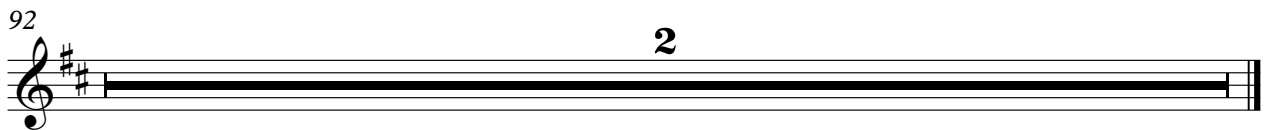

Tuba

Onbekende Tiroler Songs Diversen - 07SCHATZ

♩ = 152,002640

2

5

8

11

14

17

20

23

26

29

V.S.

32

35

38

41

44

47

50

53

56

59

62

65

68

71

74

77

80

83

86

89

4

Tuba

92

2

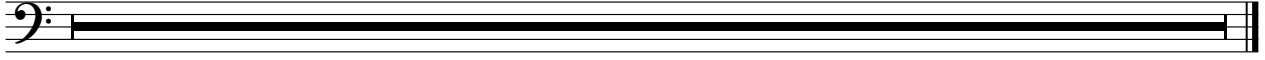

♩ = 152,002640
Schatz 2

5

8

11

14

17

20

23

26

29

32

35

38

41

43

46

49

51

54

57

60

63

66

69

72

75

78

81

84

87

V.S.

89

92

2

♩ = 152,002640

2

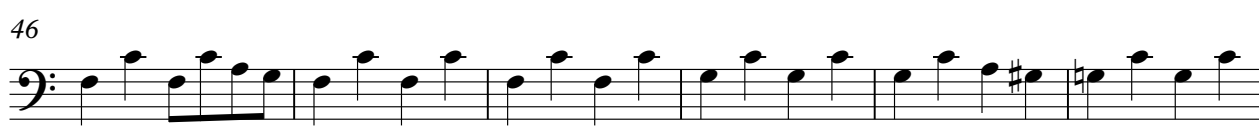
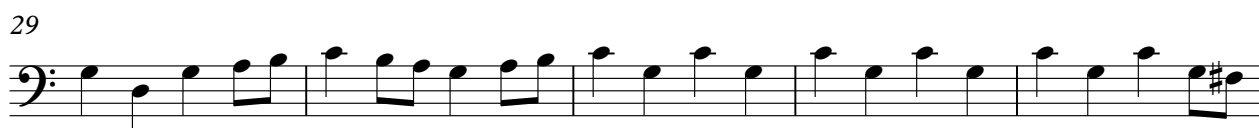

V.S.

58

63

69

74

79

85

89

♩ = 152,002640

2

6

11

15

18

21

26

31

33

36

39

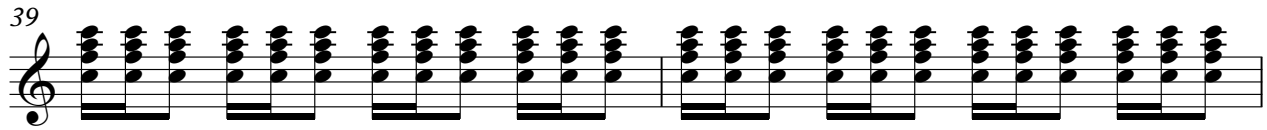

41

43

45

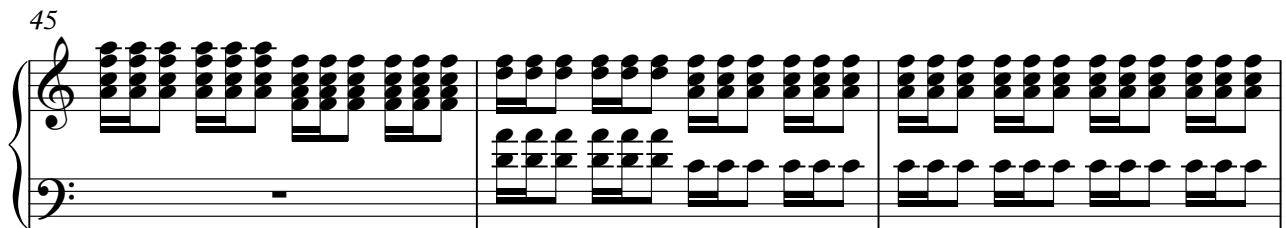

48

50

52

57

62

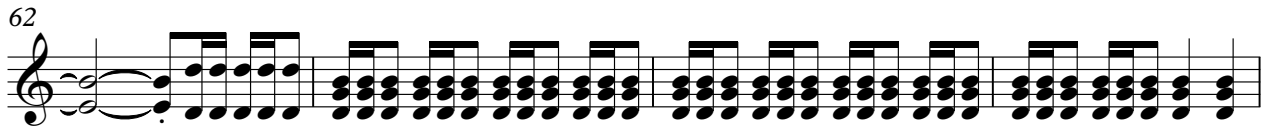

66

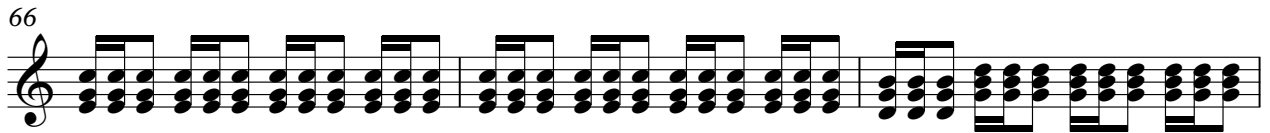

69

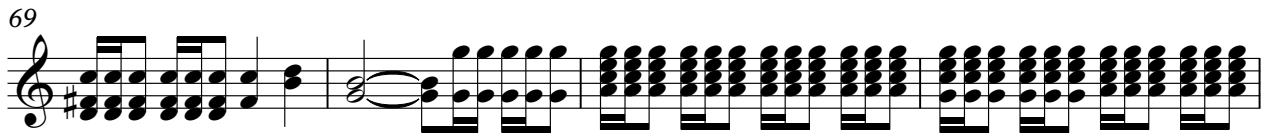

73

76

79

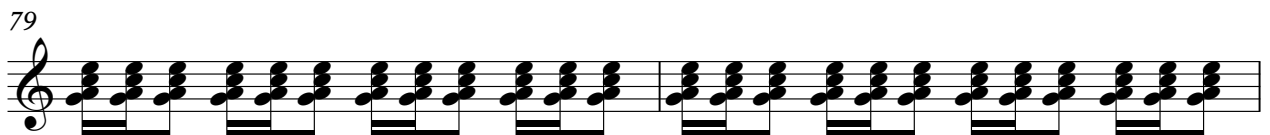

81

84

88

92

2

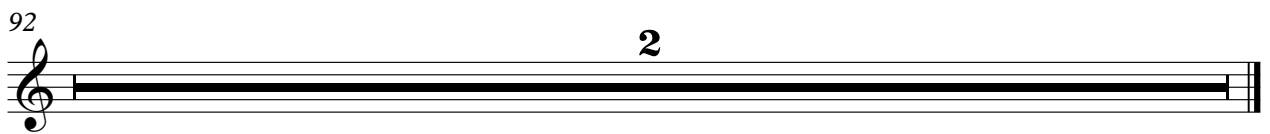

♩ = 152,002640

5

10

16

22

28

33

37

15

54

60

66

72

78

83

87

92

2

♩ = 152,002640

22

27

32

37

73

79

84

88

32

2

FM Synth

92

2

♩ = 152,002640

Tape Sampler Keyboard [Brass]

56

56

61

61

66

66

73

73

78

78

83

83

88

88

92

92