

Onbekende Tiroler Songs Diversen - 07ZILLER

♩ = 136,001999

clarinet

trumpet.

tuba

zither

1+2stime

gitarre

♩ = 136,001999

acordeon

4

clarinet

trumpet.

tuba

gitarre

acordeon

2

6

clarinet

trumpet.

tuba

gitarre

acordeon

8

clarinet

trumpet.

tuba

gitarre

acordeon

10

clarinet

trumpet.

tuba

gitarre

acordeon

12

tuba

zither

1+2stime

gitarre

acordeon

4

14

tuba

zither

1+2stime

gitarre

acordeon

16

tuba

zither

1+2stime

gitarre

acordeon

18

tuba

zither

1+2stime

gitarre

acordeon

20

tuba

zither

gitarre

acordeon

22

tuba

zither

gitarre

acordeon

24

tuba

zither

gitarre

acordeon

26

tuba

zither

gitarre

acordeon

28

tuba

zither

1+2stime

gitarre

acordeon

30

tuba

zither

1+2stime

gitarre

acordeon

32

tuba

zither

1+2stime

gitarre

acordeon

34

tuba

zither

1+2stime

gitarre

acordeon

36

clarinet

trumpet.

tuba

zither

1+2stime

gitarre

acordeon

38

clarinet

trumpet.

tuba

zither

1+2stime

gitarre

acordeon

40

clarinet

trumpet.

tuba

zither

1+2stime

gitarre

acordeon

42

clarinet

trumpet.

tuba

zither

1+2stime

gitarre

acordeon

44

tuba

zither

gitarre

acordeon

46

tuba

zither

gitarre

acordeon

Double bar line

48

tuba

zither

gitarre

acordeon

Double bar line

50

tuba

zither

gitarre

acordeon

52

tuba

zither

1+2stime

gitarre

acordeon

54

tuba

zither

1+2stime

gitarre

acordeon

56

tuba

zither

1+2stime

gitarre

acordeon

58

tuba

zither

1+2stime

gitarre

acordeon

60

clarinet

trumpet.

tuba

gitarre

acordeon

62

clarinet

trumpet.

tuba

gitarre

acordeon

64

clarinet

trumpet.

tuba

gitarre

acordeon

66

clarinet

trumpet.

tuba

gitarre

acordeon

68

clarinet

trumpet.

tuba

zither

1+2stime

gitarre

acordeon

70

clarinet

trumpet.

tuba

zither

1+2stime

gitarre

acordeon

72

clarinet

trumpet.

tuba

zither

1+2stime

gitarre

acordeon

74

clarinet

trumpet.

tuba

zither

1+2stime

gitarre

acordeon

76

clarinet

trumpet.

tuba

zither

1+2stime

gitarre

acordeon

78

clarinet

trumpet.

tuba

zither

1+2stime

gitarre

acordeon

80

clarinet

trumpet.

tuba

zither

1+2stime

gitarre

acordeon

82

clarinet

trumpet.

tuba

zither

1+2stime

gitarre

acordeon

84

Onbekende Tiroler Songs Diversen - 07ZILLER

clarinet

$\text{♩} = 136,001999$

3

8

24

36

41

16

61

66

71

76

81

Onbekende Tiroler Songs Diversen - 07ZILLER

trumpet.

♩ = 136,001999

3

8

12 24

39

44 16

64

69

74

79

82

Onbekende Tiroler SongsDiversen - 07ZILLER

tuba

♩ = 136,001999

7

12

17

22

27

32

37

42

47

V.S.

51

55

60

65

70

75

80

83

Onbekende Tiroler Songs Diversen - 07ZILLER

zither

♩ = 136,001999

11

16

21

26

31

36

41

46

51

56

8

2

zither

68

73

78

82

Onbekende Tiroler Songs Diversen - 07ZILLER

1+2stime

♩ = 136,001999

11

15

20

32

37

41

53

57

2

1+2stime

Onbekende Tiroler Songs Diversen - 07ZILLER

gitarre

♩ = 136,001999

V.S.

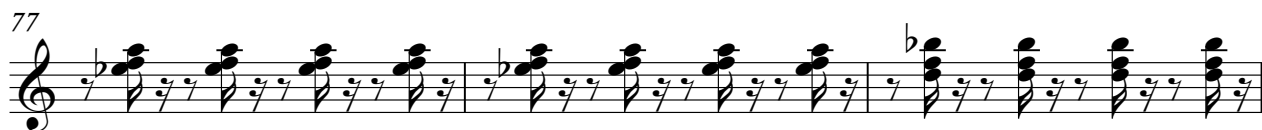

Onbekende Tiroler Songs Diversen - 07ZILLER

acordeon

♩ = 136,001999

4

6

8

10

12

14

16

19

22

V.S.

24

26

28

30

32

35

38

40

43

46

48

50

52

54

56

59

62

65

68

71

74

77

79

82

84

