

Onbekende Tiroler Songs Diversen - 09SILBER

♩ = 110,000916

- Clarinet in Bb**: Treble clef, 4/4 time. Starts with a whole rest, then plays a series of eighth and quarter notes.
- Horn in Bb**: Treble clef, 4/4 time. Starts with a whole rest, then plays a series of eighth and quarter notes.
- Horn in F**: Treble clef, 4/4 time. Starts with a whole rest, then plays a series of eighth and quarter notes.
- Baroque Trumpet**: Treble clef, 4/4 time. Starts with a whole rest, then plays a series of eighth and quarter notes.
- Trombone**: Bass clef, 4/4 time. Starts with a whole rest, then plays a series of eighth and quarter notes.
- Tuba**: Bass clef, 4/4 time. Starts with a whole rest, then plays a series of eighth and quarter notes.
- Percussion**: Percussion clef, 4/4 time. Includes a 'crash' symbol and '839 0994 TUBA' text. The notation shows a sequence of notes with 'x' marks above them, indicating specific percussion sounds.
- Synth Brass (top)**: Treble clef, 4/4 time. Starts with a whole rest, then plays a series of eighth and quarter notes.
- Synth Brass (middle)**: Treble clef, 4/4 time. Starts with a whole rest, then plays a series of eighth and quarter notes.
- Synth Brass (bottom)**: Treble clef, 4/4 time. Starts with a whole rest, then plays a series of eighth and quarter notes.

5

Cl.  
B♭ Hn.  
Hn.  
Bar. Tpt.  
Tbn.  
Tba.  
Perc.  
Syn. Br.  
Syn. Br.  
Syn. Br.

8

Cl.  
Bar. Tpt.  
Tbn.  
Tba.  
Perc.  
Syn. Br.  
Syn. Br.  
Syn. Br.

11

Cl.  
Tbn.  
Tba.  
Perc.  
Syn. Br.  
Syn. Br.  
Syn. Br.

14

Cl.  
Bar. Tpt.  
Tbn.  
Tba.  
Perc.  
Syn. Br.  
Syn. Br.  
Syn. Br.

17

Cl.

Bar. Tpt.

Tbn.

Tba.

Perc.

Syn. Br.

Syn. Br.

Syn. Br.

20

Cl.

Bar. Tpt.

Tbn.

Tba.

Perc.

Syn. Br.

Syn. Br.

Syn. Br.

23

Cl.  
Tbn.  
Tba.  
Perc.  
Syn. Br.  
Syn. Br.  
Syn. Br.

26

Cl.  
B♭ Hn.  
Hn.  
Bar. Tpt.  
Tbn.  
Tba.  
Perc.  
Syn. Br.  
Syn. Br.  
Syn. Br.

29

Cl.

B♭ Hn.

Hn.

Bar. Tpt.

Tbn.

Tba.

Perc.

Syn. Br.

Syn. Br.

Syn. Br.

32

Cl.

Bb Hn.

Hn.

Bar. Tpt.

Tbn.

Tba.

Perc.

Syn. Br.

Syn. Br.

Syn. Br.

35

Cl.

B♭ Hn.

Hn.

Tbn.

Tba.

Perc.

Syn. Br.

Syn. Br.

Syn. Br.

38

Cl.

Bb Hn.

Hn.

Bar. Tpt.

Tbn.

Tba.

Perc.

Syn. Br.

Syn. Br.

Syn. Br.

41

- Syn. Br. (middle):** Provides harmonic support with chords and moving lines.
- Syn. Br. (bottom):** Provides harmonic support with chords and moving lines.

45

Cl.  
B♭ Hn.  
Hn.  
Bar. Tpt.  
Tbn.  
Tba.  
Perc.  
Syn. Br.  
Syn. Br.  
Syn. Br.

48

Cl.  
Bar. Tpt.  
Tbn.  
Tba.  
Perc.  
Syn. Br.  
Syn. Br.  
Syn. Br.

51

Cl.  
Tbn.  
Tba.  
Perc.  
Syn. Br.  
Syn. Br.  
Syn. Br.

54

Cl.  
Bar. Tpt.  
Tbn.  
Tba.  
Perc.  
Syn. Br.  
Syn. Br.  
Syn. Br.

57

60

63

Cl.  
Tbn.  
Tba.  
Perc.  
Syn. Br.  
Syn. Br.  
Syn. Br.

66

Cl.  
B♭ Hn.  
Hn.  
Bar. Tpt.  
Tbn.  
Tba.  
Perc.  
Syn. Br.  
Syn. Br.  
Syn. Br.

69

Cl.

Bb Hn.

Hn.

Bar. Tpt.

Tbn.

Tba.

Perc.

Syn. Br.

Syn. Br.

Syn. Br.

72

Cl.

B♭ Hn.

Hn.

Bar. Tpt.

Tbn.

Tba.

Perc.

Syn. Br.

Syn. Br.

Syn. Br.

75

Cl.

Bb Hn.

Hn.

Tbn.

Tba.

Perc.

Syn. Br.

Syn. Br.

Syn. Br.

78

Cl.

B♭ Hn.

Hn.

Bar. Tpt.

Tbn.

Tba.

Perc.

Syn. Br.

Syn. Br.

Syn. Br.

81

Cl.

Bb Hn.

Hn.

Bar. Tpt.

Tbn.

Tba.

Perc.

Syn. Br.

Syn. Br.

Syn. Br.

Onbekende Tiroler Songs Diversen - 09SILBER

Clarinet in B $\flat$

$\text{♩} = 110,000916$

2

7

12

17

21

26

30

36

42

46

Detailed description of the musical score: The score is written for Clarinet in B-flat in G major (one sharp) and 4/4 time. It consists of ten staves of music. The tempo is marked as quarter note = 110,000916. The piece begins with a double bar line and a '2' above it, indicating a two-measure rest. The first staff contains a series of chords and eighth notes. The second staff features a sequence of eighth-note chords. The third staff includes a triplet of eighth notes. The fourth staff has two triplet markings. The fifth staff starts with a triplet of eighth notes. The sixth staff continues with eighth-note chords. The seventh staff features a triplet of eighth notes. The eighth staff has a triplet of eighth notes. The ninth staff returns to a series of eighth-note chords. The tenth staff concludes with eighth-note chords.

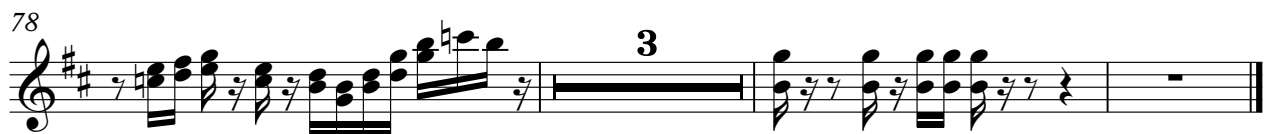

Onbekende Tiroler Songs Diversen - 09SILBER

Horn in B $\flat$

$\text{♩} = 110,000916$

2

7 19

30

36

42

47 19

70

76

80

Horn in F

Onbekende Tiroler Songs Diversen - 09SILBER

♩ = 110,000916

2

7 19

30

36

42

47 19

70

76

80

Baroque Trumpet

Onbekende Tiroler Songs Diversen - 09SILBER

♩ = 110,000916

2

3

10

3

16

3

20

3

26

4

33

4

40

44

3

51

3

57

3

2

# Baroque Trumpet

60

66

73

80

Onbekende Tiroler Songs Diversen - 09SILBER

Trombone

$\text{♩} = 110,000916$

2

7

10

13

16

19

22

25

28

31

V.S.

34

37

40

43

47

50

53

56

59

62

65

68

71

74

77

80

82

# Onbekende Tiroler SongsDiversen - 09SILBER

Tuba

$\text{♩} = 110,000916$

2

6

9

12

14

16

18

20

23

26

V.S.

28

31

34

37

40

43

46

49

52

54

56

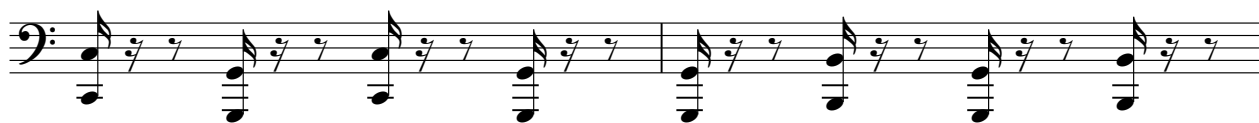

58

60

63

66

68

71

74

77

80

V.S.

Tuba

82

Onbekende Tiroler SongsDiversen - 09SILBER

Percussion

♩ = 110,000916

TUBA

crash

839 0994

V.S.

42

46

50

54

58

62

66

70

74

78

Onbekende Tiroler Songs Diversen - 09SILBER

Synth Brass

♩ = 110,000916

2

6

9

12

14

16

18

20

23

26

V.S.

Synth Brass

V.S.

# Synth Brass

82

Onbekende Tiroler Songs Diversen - 09SILBER

Synth Brass

♩ = 110,000916

2

8

13

19

25

30

36

42

47

52

V.S.

58

63

68

74

79

Onbekende Tiroler Songs Diversen - 09SILBER

Synth Brass

♩ = 110,000916

2

8

13

18

24

28

33

39

44

49

V.S.

54

60

65

70

76

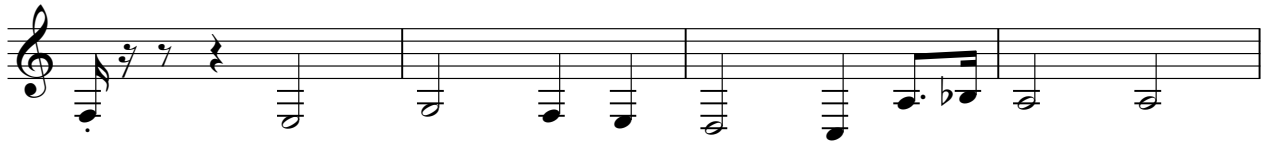

80

