

Onbekende Tiroler Songs Diversen - OIMWALD

♩ = 120,000000

horn

tuba

tröt

drums

oma

2

horn

tuba

tröt

drums

oma

4

horn

tuba

tröt

drums

6

6

6

6

6

oma

akkordeon

Entmischt

5

horn

tuba

tröt

drums

oma

akkordeon

Entmisch

7

horn

tuba

tröt

drums

oma

akkordeon

Entmisch

9

horn

tuba

tröt

drums

oma

akkordeon

Entmischt

11

horn

tuba

tröt

drums

oma

akkordeon

Entmischt

13

horn

tuba

tröt

drums

oma

akkordeon

Entmisch

15

horn

tuba

tröt

drums

oma

akkordeon

Entmischt

17

horn

tuba

tröt

drums

oma

akkordeon

Entmischt

19

horn

tuba

tröt

drums

oma

akkordeon

Entmisch

21

horn

tuba

tröt

drums

oma

akkordeon

Entmisch

Detailed description of the musical score: The score is for measures 21 and 22. The horn part has a whole rest in measure 21 and a quarter note in measure 22. The tuba part has a rhythmic pattern of eighth notes with accents. The tröt part has a rhythmic pattern of eighth notes with accents. The drums part has a steady eighth-note pattern with accents. The oma part has a rhythmic pattern of eighth notes with accents. The akkordeon part has a series of chords. The Entmisch part has a series of notes and rests.

23

horn

tuba

tröt

drums

oma

akkordeon

Entmisch

25

horn

tuba

tröt

drums

oma

akkordeon

Entmischt

27

horn

tuba

tröt

drums

oma

akkordeon

Entmisch

29

horn

tuba

tröt

drums

oma

akkordeon

Entmisch

31

horn

tuba

tröt

drums

oma

akkordeon

Entmisch

Detailed description of the musical score: The score is for measures 31 and 32. The horn part (top) starts with a melodic line in measure 31, slurred across both measures, ending with a whole note in measure 32. The tuba part has a rhythmic pattern of eighth notes with accents. The tröt part has a rhythmic pattern of eighth notes with accents. The drums part has a steady beat with accents on the first and third beats of each measure. The oma part has a rhythmic pattern of eighth notes with accents. The akkordeon part has a simple harmonic accompaniment. The Entmisch part has a simple melodic line.

33

horn

tuba

tröt

drums

oma

akkordeon

Entmisch

35

horn

tuba

tröt

drums

oma

akkordeon

Entmisch

37

horn

tuba

tröt

drums

oma

akkordeon

Entmisch

39

horn

tuba

tröt

drums

oma

akkordeon

Entmischt

41

horn

tuba

tröt

drums

oma

akkordeon

Entmisch

43

horn

tuba

tröt

drums

oma

akkordeon

Entmisch

45

horn

tuba

tröt

drums

oma

akkordeon

Entmisch

47

horn

tuba

tröt

drums

oma

akkordeon

Entmisch

49

horn

tuba

tröt

drums

oma

akkordeon

Entmisch

51

horn

tuba

tröt

drums

oma

akkordeon

Entmisch

53

horn

tuba

tröt

drums

oma

akkordeon

Entmisch

55

horn

tuba

tröt

drums

oma

akkordeon

Entmisch

57

horn

tuba

tröt

drums

oma

akkordeon

Entmisch

59

horn

tuba

tröt

drums

oma

akkordeon

Entmisch

61

horn

tuba

tröt

drums

oma

akkordeon

Entmisch

63

horn

tuba

tröt

drums

oma

akkordeon

Entmisch

65

horn

tuba

tröt

drums

oma

akkordeon

Entmisch

67

horn

tuba

tröt

drums

oma

akkordeon

Entmisch

69

horn

tuba

tröt

drums

oma

akkordeon

Entmisch

71

horn

tuba

tröt

drums

oma

akkordeon

Entmisch

73

horn

tuba

tröt

drums

oma

akkordeon

Entmischt

75

horn

tuba

tröt

drums

oma

akkordeon

Entmisch

77

horn

tuba

tröt

drums

oma

akkordeon

Entmisch

79

horn

tuba

tröt

drums

oma

akkordeon

Entmisch

81

horn

tuba

tröt

drums

oma

akkordeon

Entmisch

83

horn

tuba

tröt

drums

oma

akkordeon

Entmisch

85

horn

tuba

tröt

drums

oma

akkordeon

Entmisch

87

horn

tuba

tröt

drums

oma

akkordeon

Entmischt

89

horn

tuba

tröt

drums

oma

akkordeon

Entmisch

91

horn

tuba

tröt

drums

oma

akkordeon

Entmischt

93

horn

tuba

tröt

drums

oma

akkordeon

Entmisch

95

horn

tuba

tröt

drums

oma

akkordeon

Entmisch

97

horn

tuba

tröt

drums

oma

akkordeon

Entmischt

99

horn

tuba

tröt

drums

oma

akkordeon

Entmisch

horn

Onbekende Tiroler Songs Diversen - 01MWALD

♩ = 120,000000

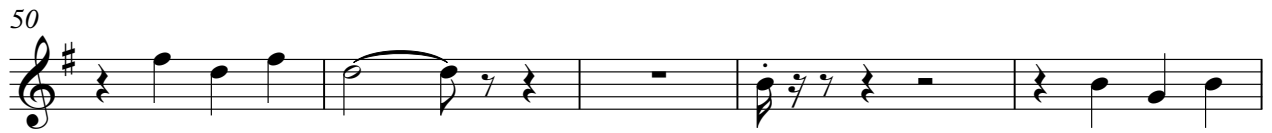
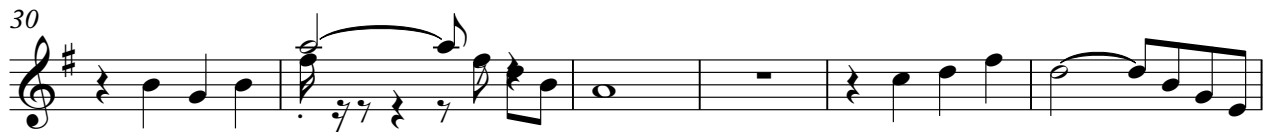
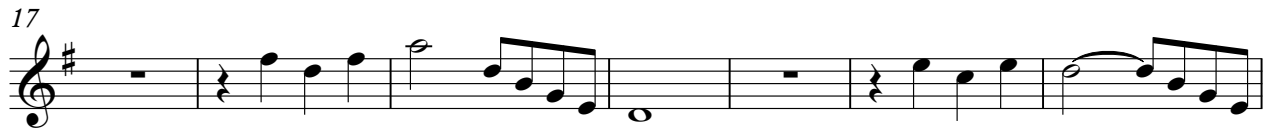

2

horn

62

69

75

81

88

95

Onbekende Tiroler Songs Diversen - 01MWALD

tuba

♩ = 120,000000

3 3 6

5

8

11

14

17

20

23

26

29

V.S.

62

65

68

71

74

77

80

83

86

89

V.S.

92

95

97

99

Onbekende Tiroler Songs Diversen - 01MWALD

tröt

♩ = 120,000000

5

8

11

14

17

20

23

26

29

V.S.

32

35

38

41

44

47

50

53

56

59

62

65

68

71

74

77

79

82

85

88

91

94

96

99

Onbekende Tiroler Songs Diversen - 01MWALD

drums

♩ = 120,000000

V.S.

38

38

42

42

46

46

50

50

54

54

58

58

62

62

66

66

70

70

74

74

78

82

86

90

94

98

Onbekende Tiroler Songs Diversen - 01MWALD

oma

♩ = 120,000000

5

8

11

14

17

20

23

26

29

V.S.

32

35

38

41

44

47

50

53

56

59

4

oma

92

95

98

♩ = 120,000000

3

8

13

19

25

32

37

43

49

56

V.S.

61

67

73

79

84

90

96

Entmisch

Onbekende Tiroler Songs Diversen - 01MWALD

♩ = 120,000000

3

8

13

19

25

31

36

42

48

54

V.S.

