

# Onbekende Tiroler SongsDiversen - Ich Kauf Mir Lieber

♩ = 120,000000

- Flute:** Remains silent throughout the piece.

4

Cl.

Bar. Tpt.

Tba.

Perc.

Ban.

A. Bass

Solo

6

Fl.

Cl.

Bar. Tpt.

Tba.

Perc.

Ban.

A. Bass

Solo

8

Fl.

Cl.

Bar. Tpt.

Tba.

Perc.

Ban.

A. Bass

Solo

10

Fl.

Cl.

Bar. Tpt.

Tba.

Perc.

Ban.

A. Bass

Solo

12

Fl.

Cl.

Bar. Tpt.

Tba.

Perc.

Ban.

A. Bass

Solo

14

Fl.

Cl.

Bar. Tpt.

Tba.

Perc.

Ban.

A. Bass

Solo

16

Fl.

Cl.

Bar. Tpt.

Tba.

Perc.

Ban.

A. Bass

Solo

18

Fl.

Cl.

Bar. Tpt.

Tba.

Perc.

Ban.

A. Bass

Solo

6

20

Fl.

Cl.

Bar. Tpt.

Tba.

Perc.

Ban.

A. Bass

Solo

22

Fl.  
Cl.  
Bar. Tpt.  
Tba.  
Perc.  
Ban.  
A. Bass  
Solo

24

Cl.  
Bar. Tpt.  
Tba.  
Perc.  
Ban.  
A. Bass  
Solo

26

Cl.

Bar. Tpt.

Tba.

Perc.

Ban.

A. Bass

Solo

28

Fl.

Cl.

Bar. Tpt.

Tba.

Perc.

Ban.

A. Bass

Solo

30

Fl.

Cl.

Bar. Tpt.

Tba.

Perc.

Ban.

A. Bass

Solo

32

Fl.

Cl.

Bar. Tpt.

Tba.

Perc.

Ban.

A. Bass

Solo

34

Fl.

Cl.

Bar. Tpt.

Tba.

Perc.

Ban.

A. Bass

Solo

6

6

36

Fl.

Cl.

Bar. Tpt.

Tba.

Perc.

Ban.

A. Bass

Solo

38

Fl.

Cl.

Bar. Tpt.

Tba.

Perc.

Ban.

A. Bass

Solo

6

40

Fl.

Cl.

Bar. Tpt.

Tba.

Perc.

Ban.

A. Bass

Solo

42

Fl.

Cl.

Bar. Tpt.

Tba.

Perc.

Ban.

A. Bass

Solo

44

Fl.

Cl.

Bar. Tpt.

Tba.

Perc.

Ban.

A. Bass

Solo

46

Cl.

Bar. Tpt.

Tba.

Perc.

Ban.

A. Bass

Solo

48

Fl.

Cl.

Bar. Tpt.

Tba.

Perc.

Ban.

A. Bass

Solo

Detailed description of the musical score: The score is for page 20, measures 48 and 49. The Flute part (Fl.) has a whole rest in measure 48 and a quarter-note melody in measure 49. The Clarinet part (Cl.) has a complex rhythmic pattern in measure 48 and a sustained note in measure 49. The Baritone Trumpet (Bar. Tpt.) has a whole rest in measure 48 and a sustained note in measure 49. The Trombone part (Tba.) has a complex rhythmic pattern in measure 48 and a whole rest in measure 49. The Percussion part (Perc.) has a complex rhythmic pattern in measure 48 and a complex rhythmic pattern in measure 49. The Banjo part (Ban.) has a complex rhythmic pattern in measure 48 and a complex rhythmic pattern in measure 49. The Alto Bass part (A. Bass) has a complex rhythmic pattern in measure 48 and a complex rhythmic pattern in measure 49. The Solo part has a series of chords and melodic lines in measure 48 and a series of chords and melodic lines in measure 49.

50

Fl.

Cl.

Bar. Tpt.

Tba.

Perc.

Ban.

A. Bass

Solo

52

Fl.

Cl.

Bar. Tpt.

Tba.

Perc.

Ban.

A. Bass

Solo

54

Fl.

Cl.

Bar. Tpt.

Tba.

Perc.

Ban.

A. Bass

Solo

56

Fl.

Cl.

Bar. Tpt.

Tba.

Perc.

Ban.

A. Bass

Solo

58

Fl.

Cl.

Bar. Tpt.

Tba.

Perc.

Ban.

A. Bass

Solo

Detailed description of the musical score: The score is for measures 58 and 59. The Flute (Fl.) part has a melodic line with a sharp sign above the second measure. The Clarinet (Cl.) part has a similar melodic line. The Baritone Trumpet (Bar. Tpt.) and Trombone (Tba.) parts have harmonic lines. The Percussion (Perc.) part features a complex rhythmic pattern with many 'x' marks. The Banjo (Ban.) part is a guitar-style score with fret numbers and a triplet in measure 59. The Acoustic Bass (A. Bass) part has a rhythmic line with slurs. The Solo part is a guitar-style score with chords and a melodic line.

60

Fl.

Cl.

Bar. Tpt.

Tba.

Perc.

Ban.

A. Bass

Solo

62

Fl.

Cl.

Bar. Tpt.

Tba.

Perc.

Ban.

A. Bass

Solo

64

Fl.

Cl.

Bar. Tpt.

Tba.

Perc.

Ban.

A. Bass

Solo

66

Fl.

Cl.

Bar. Tpt.

Tba.

Perc.

Ban.

A. Bass

Solo

68

Fl.

Cl.

Bar. Tpt.

Tba.

Perc.

Ban.

A. Bass

Solo

6

Flute

Onbekende Tiroler Songs Diversen - Ich Kauf Mir Liek

♩ = 120,000000

6

11

16

21

29

35

40

45

51

4

4

55

60

65

68

# Onbekende Tiroler Songs Diversen - Ich Kauf Mir Liet

Clarinet in B $\flat$

$\text{♩} = 120,000000$

V.S.

Baroque Trumpet

Onbekende Tiroler Songs Diversen - Ich Kauf Mir Liek

♩ = 120,000000

V.S.

Baroque Trumpet

41

45

50

55

58

64

68

Tuba

Onbekende Tiroler SongsDiversen - Ich Kauf Mir Liek

♩ = 120,000000

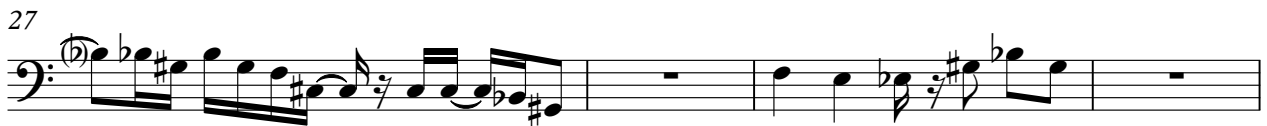

31

35

38

41

46

50

55

59

65

68

Onbekende Tiroler SongsDiversen - Ich Kauf Mir Liet

Percussion

♩ = 120,000000

V.S.

2

Percussion

24

27

6

29

31

34

6

6

37

39

41

43

45

Percussion

# Onbekende Tiroler Songs Diversen - Ich Kauf Mir Liek

Banjo

♩ = 120,000000

2

5

7

9

11

13

16

19

22

24

V.S.

Banjo

26

28

30

32

34

37

40

43

45

47

49

51

53

55

58

61

64

66

68

# Onbekende Tiroler SongsDiversen - Ich Kauf Mir Liek

Acoustic Bass

♩ = 120,000000

2

5

9

14

17

20

23

26

30

35

V.S.

38

41

44

47

51

56

59

62

65

68

Solo

# Onbekende Tiroler SongsDiversen - Ich Kauf Mir Liek

♩ = 120,000000

2

5

8

10

12

14

16

18

20

23

V.S.

26  
29  
31  
33  
35  
37  
39  
41  
44  
47

