

Onbekende Tiroler SongsDiversen - Koh Jodler

♩ = 76,000351

♩ = 86,000542

A-Gitarre

zupfbass

hackbrett

melody

Orgel

veloHorns

♩ = 76,000351

♩ = 86,000542

string

melody

7

A-Gitarre

zupfbass

hackbrett

melody

string

melody

10

A-Gitarre

zupfbass

hackbrett

melody

string

melody

13

A-Gitarre

zupfbass

hackbrett

melody

string

melody

14

15

16

17

A-Gitarre

zupfbass

hackbrett

melody

string

melody

18

19

20

21 $\text{♩} = 78,000076$

flöte

A-Gitarre

zupfbass

hackbrett

melody

fairlight

string

melody

$\text{♩} = 78,000076$

24

A-Gitarre

zupfbass

melody

fairlight

string

melody

28 $\text{♩} = 86,000542$

A-Gitarre

zupfbass

melody

fairlight

string

melody

$\text{♩} = 86,000542$

32

A-Gitarre

zupfbass

hackbrett

melody

string

melody

35

A-Gitarre

zupfbass

hackbrett

melody

string

melody

38

A-Gitarre

zupfbass

hackbrett

melody

string

melody

42

A-Gitarre

zupfbass

hackbrett

melody

string

melody

46

flöte

A-Gitarre

zupfbass

hackbrett

melody

fairlight

string

melody

49 ♩ = 78,000076

A-Gitarre

zupfbass

hackbrett

melody

fairlight

string

melody

♩ = 78,000076

53

tubular

A-Gitarre

zupfbass

melody

bläser

fairlight

string

melody

57 ♩ = 74,000076

tubular

zupfbass

Orgel

veloHorns

bläser

66

flöte

tubular

A-Gitarre

zupfbass

hackbrett

melody

fairlight

string

melody

70

tubular

A-Gitarre

zupfbass

melody

fairlight

string

melody

73

tubular

A-Gitarre

zupfbass

melody

fairlight

string

melody

flöte

Onbekende Tiroler SongsDiversen - Koh Jodler

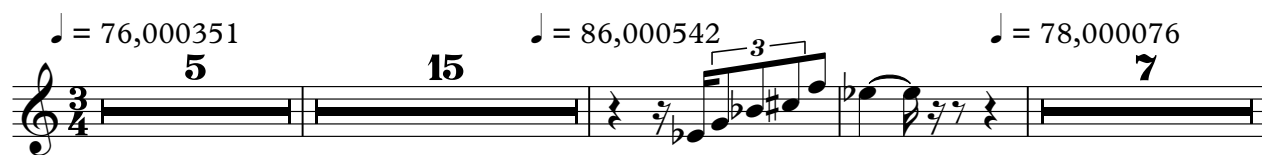

tubular

Onbekende Tiroler SongsDiversen - Koh Jodler

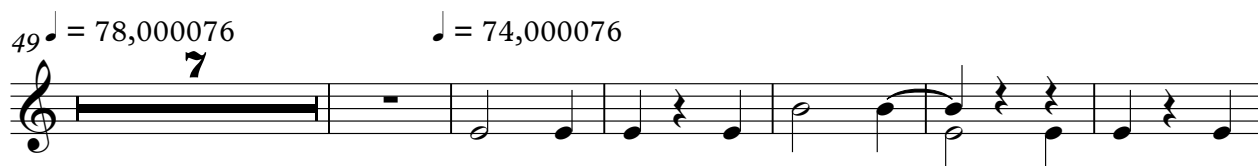
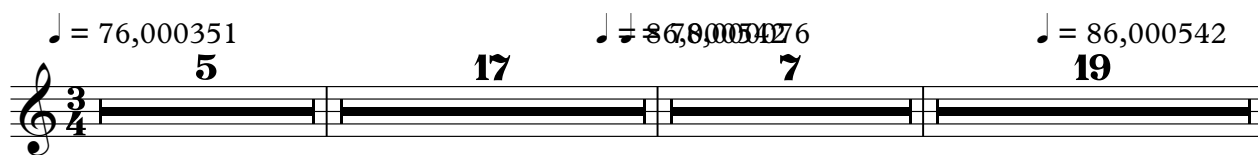

♩ = 76,000351 ♩ = 86,000542

5

12

20

♩ = 78,000076

3

25

♩ = 86,000542

32

40

47

♩ = 78,000076

3

52

♩ = 74,000076

8

2

A-Gitarre

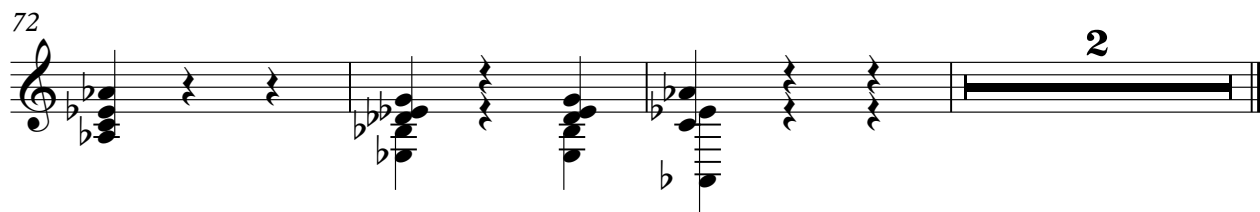
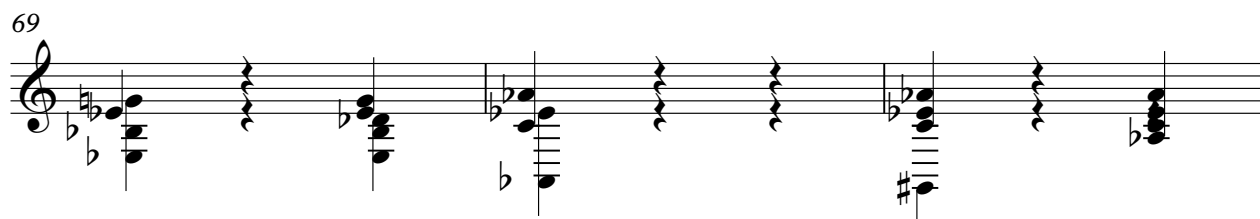
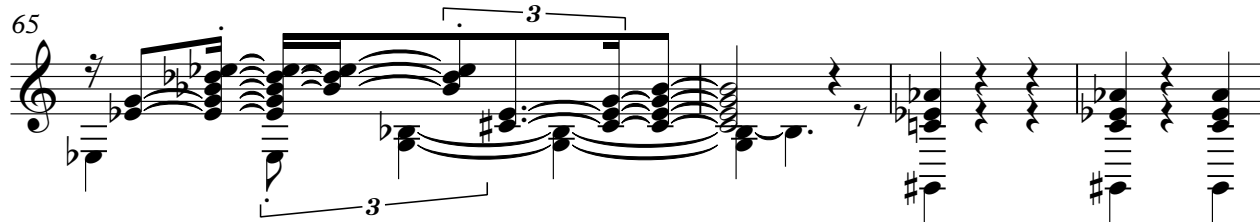

♩ = 76,000351 ♩ = 86,000542

3 **2**

11

18 ♩ = 78,000076

26 ♩ = 86,000542

33

40

47 ♩ = 78,000076

55 ♩ = 74,000076

64

71 **2**

♩ = 76,000351

♩ = 86,000542

4

4

8

3

11

3

14

18

21

♩ = 78,000076

♩ = 86,000542

6

2

6

2

32

35

37

40

44

47

$\text{♩} = 78,000076$

57 ♩ = 74,000076

8

8

3

3

66

9

9

melody

Onbekende Tiroler SongsDiversen - Koh Jodler

♩ = 76,000351 ♩ = 86,000542

4 4

10

16

22 ♩ = 78,000076

27

30 ♩ = 86,000542

36

V.S.

42

48

$\text{♩} = 78,000076$

53

57

$\text{♩} = 74,000076$

8

69

73

Onbekende Tiroler SongsDiversen - Koh Jodler

23 ♩ = 78,000076 ♩ = 86,000542 ♩ = 78,000076 ♩ = 74,000076

7 **19** **8**

7 **19** **8**

59

12

12

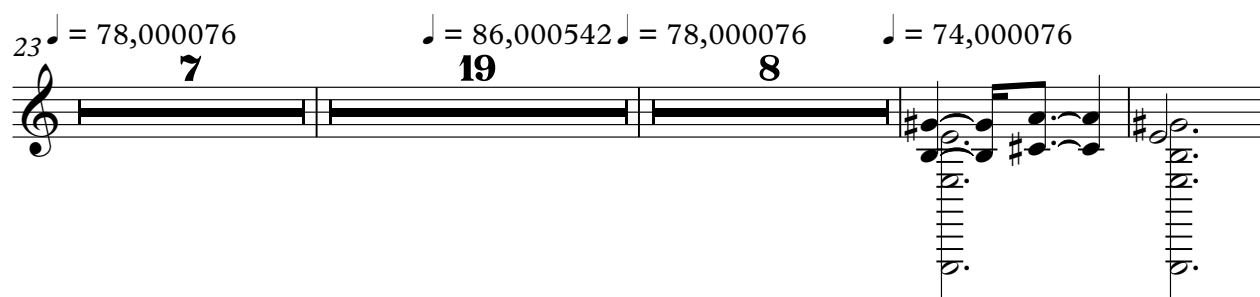

bläser

Onbekende Tiroler SongsDiversen - Koh Jodler

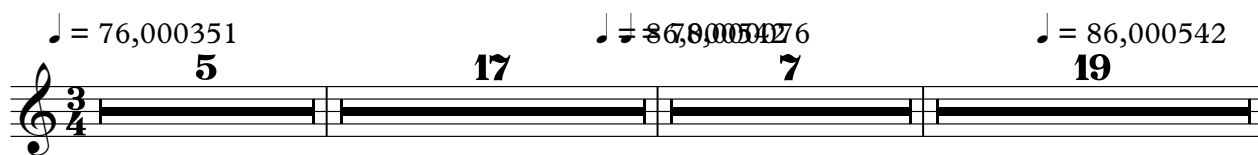

♩ = 76,000351 ♩ = 86,000542 ♩ = 78,000076

5 **16**

27 ♩ = 86,000542 **17** ♩ = 78,000076

50

♩ = 74,000076

57 **9**

71 **2**

string

Onbekende Tiroler SongsDiversen - Koh Jodler

♩ = 76,000351 ♩ = 86,000542

4

12

21 ♩ = 78,000076

28 ♩ = 86,000542

36

45 ♩ = 78,000076

52 ♩ = 74,000076 8

66

71 2

melody

Onbekende Tiroler SongsDiversen - Koh Jodler

♩ = 76,000351 ♩ = 86,000542

4

10

16

22 ♩ = 78,000076

27

30 ♩ = 86,000542

36

42

45

53

53

57 $\text{♩} = 74,000076$
8

69
