

# Onbekende Tiroler Songs Diversen - Kurz Und Gut

♩ = 121,006531

Percussion

Jazz Guitar

5-string Electric Bass

♩ = 121,006531

Bandoneon

4

Fl.

Perc.

J. Gtr.

E. Bass

Band.

5

Perc. J. Gtr. E. Bass Band.

7

Fl. Bar. Tpt. Perc. J. Gtr. E. Bass Band.

8

Fl.

Bar. Tpt.

Perc.

J. Gtr.

E. Bass

Band.

10

Bar. Tpt.

Perc.

J. Gtr.

E. Bass

Band.

12

13

15

Bar. Tpt.

Perc.

J. Gtr.

E. Bass

Band.

17

Bar. Tpt.

Perc.

J. Gtr.

E. Bass

Band.

6

18

Bar. Tpt.

Perc.

J. Gtr.

E. Bass

Band.

19

Perc.

J. Gtr.

E. Bass

Band.

21

Bar. Tpt. Perc. J. Gtr. E. Bass Band.

23

Bar. Tpt. Perc. J. Gtr. E. Bass Band.

25

Bar. Tpt.

Perc.

J. Gtr.

E. Bass

Band.

26

Bar. Tpt.

Perc.

J. Gtr.

E. Bass

Band.

27

Perc.

J. Gtr.

E. Bass

Band.

28

Perc.

J. Gtr.

E. Bass

Band.

29

Perc.

J. Gtr.

E. Bass

Band.

30

Perc. J. Gtr. E. Bass Band.

31

Fl. Bar. Tpt. Perc. J. Gtr. E. Bass Band.

32

Fl.

Bar. Tpt.

Perc.

J. Gtr.

E. Bass

Band.

33

Bar. Tpt.

Perc.

J. Gtr.

E. Bass

Band.

35

Perc. J. Gtr. E. Bass Band.

37

Bar. Tpt. Perc. J. Gtr. E. Bass Band.

38

Bar. Tpt.

Perc.

J. Gtr.

E. Bass

Band.

39

Bar. Tpt.

Perc.

J. Gtr.

E. Bass

Band.

40

Bar. Tpt.

Perc.

J. Gtr.

E. Bass

Band.

41

Bar. Tpt.

Perc.

J. Gtr.

E. Bass

Band.

42

Bar. Tpt. Perc. J. Gtr. E. Bass Band.

43

Bar. Tpt. Perc. J. Gtr. E. Bass Band.

44

Bar. Tpt.

Perc.

J. Gtr.

E. Bass

Band.

45

Bar. Tpt.

Perc.

J. Gtr.

E. Bass

Band.

46

Bar. Tpt.

Perc.

J. Gtr.

E. Bass

Band.

47

Bar. Tpt.

Perc.

J. Gtr.

E. Bass

Band.

48

Bar. Tpt.

Perc.

J. Gtr.

E. Bass

Band.

49

Bar. Tpt.

Perc.

J. Gtr.

E. Bass

Band.

50

Bar. Tpt. Perc. J. Gtr. E. Bass Band.

51

Bar. Tpt. Perc. J. Gtr. E. Bass Band.

52

Bar. Tpt.

Perc.

J. Gtr.

E. Bass

Band.

53

Bar. Tpt.

Perc.

J. Gtr.

E. Bass

Band.

54

Bar. Tpt.

Perc.

J. Gtr.

E. Bass

Band.

55

Bar. Tpt.

Perc.

J. Gtr.

E. Bass

Band.

56

Bar. Tpt.

Perc.

J. Gtr.

E. Bass

Band.

57

Bar. Tpt.

Perc.

J. Gtr.

E. Bass

Band.

58

Bar. Tpt.

Perc.

J. Gtr.

E. Bass

Band.

59

Bar. Tpt.

Perc.

J. Gtr.

E. Bass

Band.

60

Bar. Tpt.

Perc.

J. Gtr.

E. Bass

Band.

61

Bar. Tpt.

Perc.

J. Gtr.

E. Bass

Band.

62

Bar. Tpt.

Perc.

J. Gtr.

E. Bass

Band.

63

Bar. Tpt.

Perc.

J. Gtr.

E. Bass

Band.

64

Bar. Tpt.

Perc.

J. Gtr.

E. Bass

Band.

65

Bar. Tpt.

Perc.

J. Gtr.

E. Bass

Band.

66

Bar. Tpt.

Perc.

J. Gtr.

E. Bass

Band.

67

Bar. Tpt.

Perc.

J. Gtr.

E. Bass

Band.

68

Bar. Tpt.

Perc.

J. Gtr.

E. Bass

Band.

69

Perc.

J. Gtr.

E. Bass

Band.

70

Fl.

Perc.

J. Gtr.

E. Bass

Band.

71

Perc.

J. Gtr.

E. Bass

Band.

73

Fl.

Bar. Tpt.

Perc.

J. Gtr.

E. Bass

Band.

74

Fl.

Bar. Tpt.

Perc.

J. Gtr.

E. Bass

Band.

76

Bar. Tpt.

Perc.

J. Gtr.

E. Bass

Band.

78

Perc.

J. Gtr.

E. Bass

Band.

83

Perc.

92

Perc.

101

Perc.

108

Perc.

Flute

Onbekende Tiroler Songs Diversen - Kurz Und Gut

♩ = 121,006531

3 2

8

22

33

37 2

73

40

Baroque Trumpet

Onbekende Tiroler Songs Diversen - Kurz Und Gut

♩ = 121,006531

6

10

17

21

25

31

37

42

47

52

V.S.

57

62

67

74

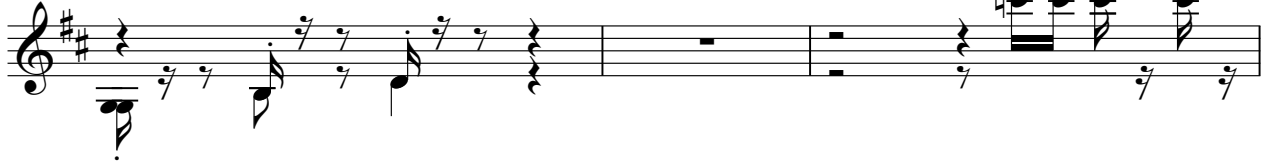

77

Onbekende Tiroler Songs Diversen - Kurz Und Gut

Percussion

♩ = 121,006531  
2

5

7

9

11

13

15

17

19

21

V.S.

23

25

27

29

31

33

35

37

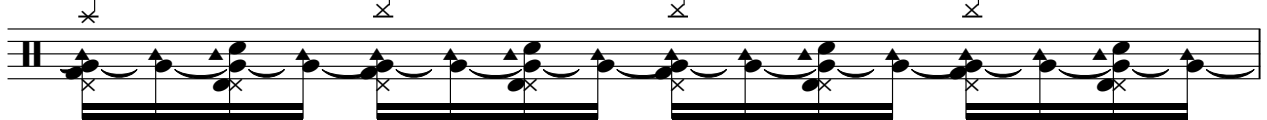

38

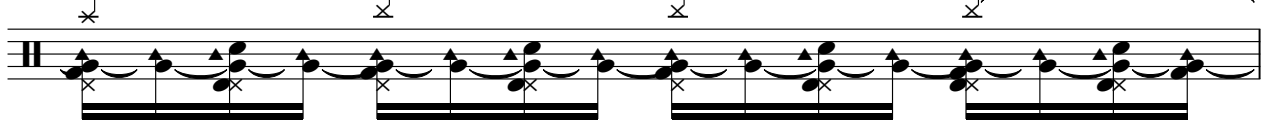

39

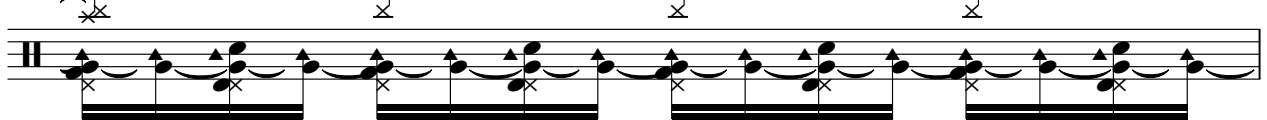

40

41

42

43

44

45

46

47

48

49

V.S.

Percussion

50

51

52

53

54

55

56

57

58

59

60

61

62

63

64

65

66

67

68

69

V.S.

71

73

75

77

82

91

100

108

♩ = 121,006531

2

5

8

11

14

17

20

23

26

29

62

65

68

71

74

77

♩ = 121,006531

6

10

14

18

22

25

28

32

36

V.S.

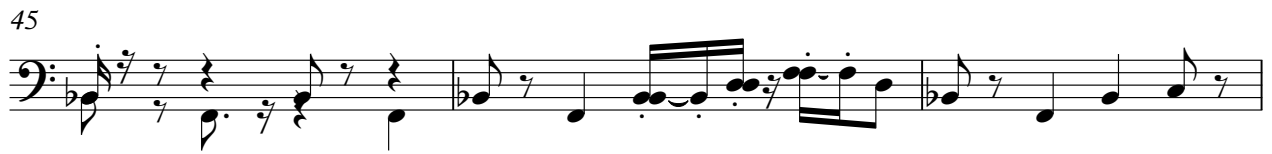

78

**36**

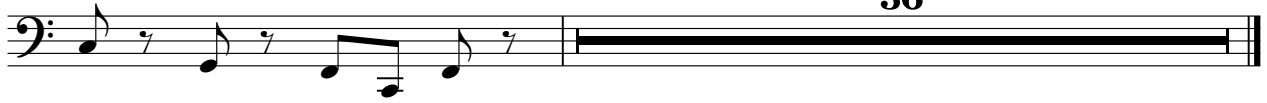

♩ = 121,006531

2

5

7

9

12

15

18

21

24

27

29

32

35

38

44

50

55

61

67

70

72

74

77
